

POCAHONTAS LODGE IN COQUILLE CITY

Coquille City is now the home of Council No. 10 of the degree of Pocahontas, Hiawatha Council No. 10 having been organized in that city Thursday night with a charter membership of thirty, making it one of the strongest young lodges ever started in Coos County. Following the organization of the new lodge all present repaired to the banquet hall where a fine banquet was served. The lodge will meet every 2nd and 4th Thursday of the month in the Woodman hall. The ladies who went over from the local lodge for the purpose of instituting were cordially invited by the Coquille ladies to return Friday night to attend a banquet and installation exercises to be given by the Redmen.

The following members of Sacajawea Council No. 9 of the degree of Pocahontas instituted the new tribe: Pocahontas, Margaret Weider; First Scout, Mrs. Emma Seaman; Winona, Nora Daley; Prophetess, Mrs. George Farrin; Guard of Tepee, Mrs. H. McLain; Guard of Forest, Mrs. Lizzie Doane; Chief of Records, Margaret Metlin. In addition to the above, George Farrin and Charles Doane also went over, the former acting as Great Sachem and the latter as Powatan.

The members left Marshfield in the afternoon in rigs, arriving in Coquille about 7 o'clock, soon after which the organization of the lodge was started. They returned early the following morning.

Following are the officers of the new lodge as instituted: Pocahontas, Mrs. Robinson; Winona, Mrs. Tupper; Prophetess, Pauline Ossrker; Powatan, Mr. Johnson; Chief

of Records, Mrs. Whetmore; Keeper of Wampum, Kittle Leneve; First Scout, Dr. Whetmore. Several more members are to be taken in at the first regular meeting which will be held July 11.

The Marshfield guests were loud in their praises of the treatment accorded them while in Coquille and are looking forward with pleasure to another evening in that city, the guests of the Coquille tribe.

ALLIANCE ARRIVALS.

The following passengers arrived Saturday on the steamer Alliance from Portland and Astoria:

W. W. Lammey, J. C. Wilcox, M. H. Moore, G. Conrad, J. McKinnon, L. D. Walker, Mrs. Davidson, Mr. and Mrs. Seeley and family, Mrs. Keogh, Miss Keogh, E. A. Johnson, J. Traman, S. B. Klahn, Mrs. Klahn, W. A. Luce, J. S. Johnson, Mrs. Spencer, Miss Spencer, N. A. Kindall, M. Olson, J. Serfried, Mrs. Delmas, S. Coppie and wife, I. Merce, G. Anderson, A. Alquist, Anna Larson, F. Bran, N. S. Ellis, Mrs. Marsh, A. B. Rintaul, wife and son, R. M. Stevens, W. A. Dearfield, D. O. Robb, J. Rohlander, A. W. Green, Mrs. Chandler, Mr. Oren, Mrs. Spencer, Mrs. Barton, Mrs. Jucklin, D. C. Jones, Mrs. Jones and child, Mrs. Sandberg, A. Flushy, M. Honhue, W. Owens, J. King, Mrs. McDonald, W. Grimes and family, M. C. Horton and wife, Miss L. Horton, W. Mahaffey, W. Horton, Ruth Horton, Dorothy Horton, E. Kelly, J. P. Hebring, Bertha Koon, Mrs. Little, C. M. Parker, E. E. Moore, C. A. Quinn, B. R. Vandergreen, O. Orfelle, C. W. King, Mrs. Colder, Mrs. Berry, W. Chalder, J. T. Wilson, W. Lancaster, L. G. Doke, T. Longhed, M. Lose, Mrs. Oren.

SPECIAL SALE this week, linen suits, shirt waists, kimonos, at Ladies' Emporium.

NOTICE TO OUR CUSTOMERS
We are pleased to announce that Foley's Honey and Tar for Coughs,

colds and lung troubles is not affected by the National Pure Food and Drug law as it contains no opiates or other harmful drugs, and we recommend it as a safe remedy for children and adults. Red Cross

YOU CAN NOW BUY
Ice Cream
Ice Cream Soda
Soft Drinks
at the
BLANCO CIGAR STORE



CAN YOU REFUSE THIS

Packard Shoes For Men

We offer your poor, tired feet a rest and your purse a saving. Could any news be more interesting to you just now than this? We offer the latest styles in the Julia Marlowe Shoes for Women and the Packard Shoe for Men at prices that cannot be beat.

See our windows with a full assortment.

Finnish Co-operative Co.



Julia Marlowe For Women

WE SELL Coos Bay Real Estate

Residence and Farming Property

A snap 40 acres on Catching Inlet 4 miles from city 15 acres bottom land under dyke, 40 acres on County Road 4 miles from city \$18 per acre.

For further particulars call on
F. M. Rummell Jr. & Co.
Nasburg bldg.

MARSDEN'S COOS BAY BOTTLING WORKS ROYAL SELECT GAMBRINUS BOTTLED BEER

Bottled in Quarts, Pints and One Half Pints.

Phone Orders promptly attended to.

Phone 481.

ABSOLUTE SAFETY

is the best thing we have to offer. Other inducements are of secondary importance. Upon this basis only do we solicit your patronage.

First National Bank of Coos Bay
JOHN S. COKE, President
W. S. McFARLAND, Cashier.
O. B. HINSDALE, Vice Pres.
R. T. KAUFMAN, Asst. Cas.

California and Oregon Coast Steamship Company. Steamer Alliance

B. D. OLSON, Master.
—SAILING FROM—

COOS BAY to Portland and Return

GEO. D. GRAY & CO., General Agents, 421 Market St., San Francisco.
L. W. SHAW, Agent, Marshfield. Phone 441

The Steamer

M. F. PLANT

Sails for San Francisco Friday June 28

F. S. DOW Agent

MARSHFIELD, OREGON

WILSON & THOMAS

Contractors and Builders

Office fixtures a specialty. Store Fronts, Counters, Shelving. Let us work out your plans. See us before building.

Shop opposite Bear's Livery Stable, North Front Street

Story and Half Cottage.

Cozy Little Frame House With Unusually Attractive Interior, \$2,400.

Copyright, 1907, by Henry Wittekind, Chicago.

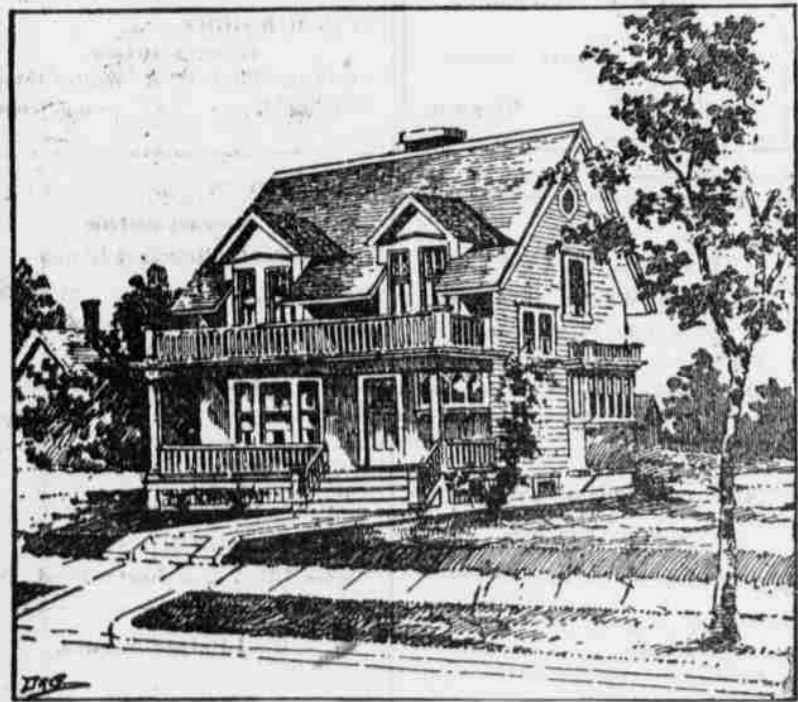

PERSPECTIVE VIEW.

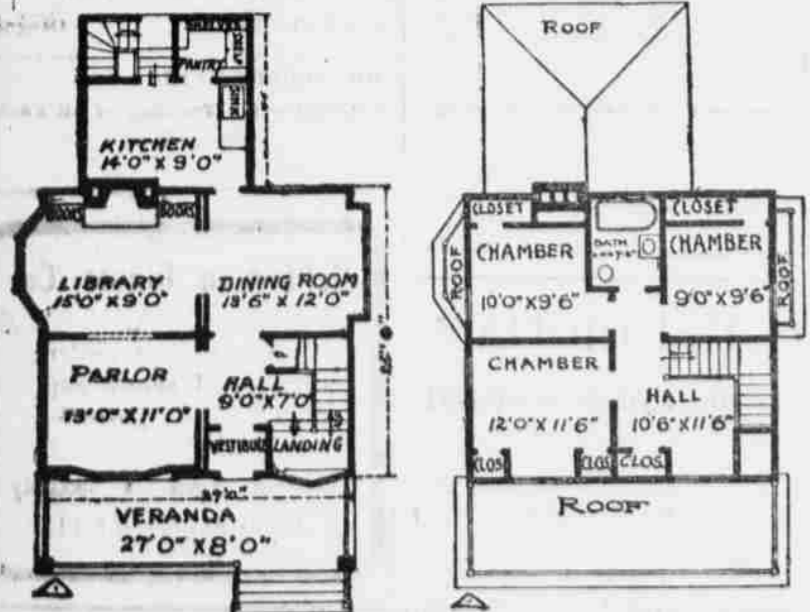

FIRST FLOOR PLAN.

SECOND FLOOR PLAN.

This cozy frame cottage of one and one-half stories has been built in the vicinity of Chicago at a cost of \$2,400. The first floor arrangement, with fireplace and built in bookcases in the library, is an especially good feature. The large hall on the second floor makes a nice sitting room.

HENRY WITTEKIND.

I WANT TO INVEST \$100,000.00

in Coos County Ranches, Farms, Coal and Timber Lands, Homestead and Timber Claims, Improved and Unimproved City and Town Properties. Will deal only with owners. No agents. GIVE IN DETAIL FULL PARTICULARS as to location, improvements, LOWEST CASH PRICE. NO ATTENTION will be given your answers. If I desire your / AT YOUR PRICE, I will call on you.

Address "Investor" Care Daily Times
MARSHFIELD, OREGON

COOS BAY CITY

ON EAST SHORE OF BAY

Level bench land, all cleared, for business blocks
Gentle sloping, Alder-covered land, for residence lots.

Reasonable Prices---Easy Terms

Also 550 acres Dairy Farm on Kentuck Inlet.

Free Launch from Marshfield and North Bend.

Call at our office opposite Central Hotel, Marshfield, Ore. or call us up on phone.

Coos Bay Townsite Company

O. C. SETHER, Pres, and Gen. Manager
N. F. THRONE, Secretary

WHY DO PEOPLE BUY IN SENGSTACKEN ADDITION

BECAUSE

It is choice inside residence property, lots 50x100 with alleys, is well sheltered with A GOOD BAY VIEW and prices of lots are reasonable. For particulars see

Title Guarantee & Abstract Co.,
Henry Sengstacken, Manager