

PROFESSIONAL CARDS.

W. H. PIMBERTON, M. D.
PHYSICIAN AND SURGEON
 Office Hours: 9 to 12 A. M.
 Residence: Metolius, Oregon
 In charge of Dr. Hall's practice during his vacation

W. H. BURLAND
Attorney At Law
 OREGON

W. H. COLLIER
NOTARY PUBLIC
 Justice of the Peace
 COLVER PRECINCT
 OREGON

W. H. IRVING P. T. ATKINS
ATTORNEYS AT LAW
 INSURANCE
 Office of D. W. Barnett.
 OREGON

W. H. VAN TASSEL
NOTARY PUBLIC
 INSURANCE
 OREGON

W. H. BARNETT
NOTARY PUBLIC
 FOR OREGON
 Collections a Specialty.
 OREGON

W. H. MYERS
LAWYER
 SILVER JUNCTION, OREGON
 Practice in all courts and Department of the Interior.

W. H. W. TURNER
U. S. COMMISSIONER
 NOTARY PUBLIC
 INSURANCE
 OREGON

Blue Print Township Plats
 Corrected up-to-date, showing names of entrymen, vacant land, rivers and lands, 50 cents each.

Land Scripts For Sale
 For securing title to all kinds of Government land without residence or improvement, at lowest market prices. Write us for particulars. All kinds of office business a specialty. Twenty-five years experience. Reference, Smith & Co., Bankers.

Hudson Land Company
 The Dalles, Oregon

POULTRY NOTES
 BY
C. M. BARNITZ
 RIVERSIDE, PA.
 CORRESPONDENCE SOLICITED



[These articles and illustrations must not be reprinted without special permission.]

A SIMPLE, PRACTICAL WATER SYSTEM.

Our pictures tell the simple story how an inexpensive water system may be installed for household, poultry plant, the barn, greenhouse or truck patch.

The fellow who has such a convenience for poultry has a clutch, for carrying water by bucket or barrel is a job. The pump is a simple force pump, here run by gasoline engine, but it

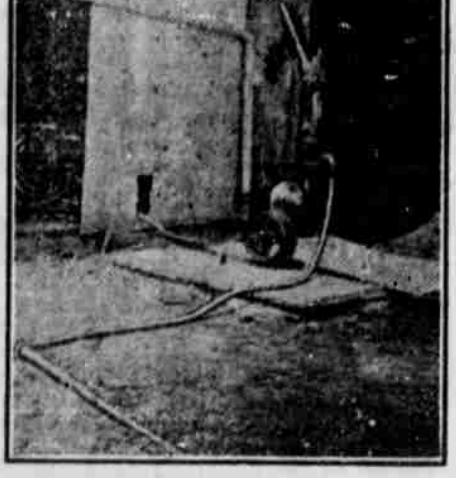

Photo by C. M. Barnitz.
 FORCE PUMP, PIPE AND ENGINE.
 may also be run by hand or windmill. Note connection to pipe.

The water may go direct from pump through to poultry yard or water trough, or it may be pumped into an outside or an inside tank and may be piped from there to place of use. In the poultry yards it may run through long troughs or be caught in



Photo by C. M. Barnitz.
 OUTSIDE TANK.

Individual vessels, the surplus being carried off by drains. This is especially a convenience where many ducks are raised, as they drink and "slop" much water. An artificial pond may thus be made for breeding ducks and a place where



Photo by C. M. Barnitz.
 FAUCET IN POULTRY YARD.

market ducks may wash off before shipping. While it is a dirty falsehood that farmers never wash because they have no bathtub, it is also absurd to think that they cannot have all the conveniences when such a system affords them so easily.

DON'TS.

- Don't be two faced. However thick a mask may be, it cannot hide duplicity.
- Don't condemn what others do by retail when you do the same by wholesale.
- Don't advertise if you are a burglar. Otherwise, to win the prize, you must advertise.
- Don't force pellets to lay early. Perfect fertility is what makes the layer. That's a stayer and a payer.

ENORMOUS SUMS ARE SPENT BY HILL LINES

Improvements and Extension Work Bring Yearly Expenditure to \$8,000,000 Mark

Portland, Aug. 13—Improvements to the North Bank Road, the Oregon Trunk, the Oregon Electric, the Hill lines in Oregon and Washington is shown in the report of the expenditures of the company for the fiscal year ending June 30 for extension and betterments. During the last twelve months this amount has reached the enormous figures of \$8,000,000, and since January 1, more than \$4,000,000 has been expended.

Prominent in the improvements for the year ending June 30th have been betterments to the North Bank Road between Portland and Spokane and the extension of the Oregon Electric from Salem to Albany and Eugene. Service was inaugurated to Albany July 4. The line will be opened to Eugene this fall. The expenditures cover the North Bank Road, the branch to Astoria and the Oregon sea-coast, Oregon Trunk Railroad, Dalles, Portland & Astoria Navigation Company and the Spokane & Inland Empire system. The Salem-Eugene extension will cost \$3,000,000 making a total investment from Portland to Eugene of approximately \$4,500,000 when the Eugene service starts. This will give the Willamette valley electric transportation for people and products covering a great territory. On the North Bank Road many trestles are being filled, the curvature of the track in one instance being reduced to meet the established three degree curvature of the line for its entire length and other improvements and betterments. On the Spokane & Inland Empire system more than \$250,000 has been expended since January 1 in betterments and improvements.

The work now in progress on the Hill lines in Oregon is in keeping with the policy of the company to provide and maintain the most modern railroad possible. This means new extensions, more equipment, and betterments of every kind to meet the increase in traffic and keep the Hill roads in Oregon and Washington in line with the rapid progress of the country which they now serve. Albany's new station will cost more than \$15,000 and the one at Eugene \$20,000.

Wisdom of the Serpent.
 Mrs. Reider (with paper)—I see that the big anacondas up at the zoo won't eat chickens unless they are alive. Mr. Reider—Wise old snake! That's the only way to beat the cold storage game.—Pack.

His Advantage.
 "I know more about that woman than she knows about herself."
 "How can that be possible?"
 "Easily. I know she isn't pretty, but she doesn't."

Men are sent into the world with bills of credit and seldom draw to their full extent.—Walpole.

ABSTRACT REPORT
 Of instruments filed in the office of Recorder of Deeds, July 1-August 10 inc.

- DEEDS.**
- Robert Rea to John B. Hubbard. Lots 5, 7, 12, blocs. 2, lots 9, 1 block 3, First addition to Palmain. \$400
 - Madras Townsite Company to John B. Hubbard. Lots 6, 7, block 17, lots 6, 7, Ry. grounds, lots 6, 7, bloc 33 Palmain. \$600.
 - John H. Lockard to Howard W. Turner. Tract in sw¹nw¹ 13-11-12. \$1.
 - John H. Lockard to Chester E. Roush. Tract in sw¹nw¹ 13-11-12. \$1.
 - James E. Garrett to John G. Bolter. e¹ne¹, n¹se¹, 9-9-15. \$5500.
 - Madras Townsite Co to Edwin G.

Nelson. Lot 1 block 13 Palmain. \$1.
 Wm. R. Cook to Frank J. Corwin. se¹nw¹ 34-11-14. \$1.
 H. N. Lawrie to Geo. L. Entrikin. n¹ lot 10 block 30 Culver. \$142.50.
 Clara L. Hog to Walter Alexander. s¹se¹, ne¹s¹ 14-11-16. \$600.
 A. P. Burns to E. J. Wright. ne¹s¹, se¹se¹, s¹se¹ 10-11-14. \$10.
 Alexander Spicer to Douglas Hood. e¹se¹ 3 and e¹ne¹ 10-10-14. \$1200.
 Edard G. Aleott to J. J. West. n¹se¹ 25-131-2.
 John O. Wolf to John M. Wall. n¹se¹, s¹se¹ 30-131-3. 1500.
 State to G. L. Paxton. n¹s¹ 8-10-14. \$300.
 Santa Fe Pacific R. R. Co. to Andrew Morrow. sw¹s¹ w 11-13-14, se¹se¹ 10-13-14, nw¹ 23-11-14, lot 2 sw¹ne¹, n¹se¹ 5-12-14. \$1700.
 Chas. V. Wilson to George W. Combs. se¹ne¹ 4-13-13. \$25.
 Jerome Bridges to Baldwin Sheep & Land Co. nw¹ne¹, s¹ne¹, nw¹se¹, 30-11-17, e¹ne¹ 33-sw¹nw¹, nw¹sw¹ 34-0-17. \$10.
 Madras Townsite Co. to H. H. Curtis. Lot 14 block 11 Palmain. \$1.
 G. L. Benton to Riley Girt offer. Lots 12, 13, 14 block 3, lot 14 block 11, Palmain.
 Elizabeth Woodward to Arthur Richards. s¹se¹ 5-n¹ne¹ 8-12-13. \$3000.
 Jas. T. Robinson to Mary W. Robinson. e¹se¹, w¹sw¹ 25-16. \$1.
 Madras Townsite Co. to John B. Hibbard. Lot 12 block 10, lot 12 block 12, lots 14, 15, 16 block 13, lots 2, 4, 10, 11 block 18, lot 9 block 17, lot 9 block 19, lots 2, 5 block 20, lot 11 block 21, lots 1, 2, 1, 1, 2 block 23, lots 13, 14 block 24, lots 4, 5, block 33, lots 11, 12, 13 block 34, lots 9, 10, 1, 12 block 36, lots 8, 9 block 38, lots 1, 2, 3, 4, 5, 6, 7 block 44, lots 8, 9, 32, 33, 34, 35, 36 Ry Grounds, lots 6, 7 Side C, lots 13, 14 block 6 of Tract D, Palmain. \$6000
 James H. Snyder to Mary Priday. e¹w¹ 21-9-16. \$1.
 Opal City Land Co. Ore. Trunk Ry. Part of e¹ne¹ 18-18-13.

PATENTS.

- Eliza M. Harris. s¹nw¹, n¹sw¹ 10-9-15.
- W. R. Cook. se¹nw¹ 34-11-14.
- Amer L. Houghtaling. se¹sw¹ 22-11-16.
- G. L. Paxton. sw¹nw¹ 18-10-4.
- W. C. Paxton. Lots 3 and 4, section 18 and lots 1 and 2 19-10-14.
- G. L. Paxton. ne¹nw¹, nw¹ne¹ 18 se¹sw¹, sw¹se¹ 7-10-14.
- Clara L. Baker. w¹se¹, ne¹sw¹ 14-11-16.
- Ralph N. Buchwalter. ne¹ 9-11-14.
- Lewis C. Glover. Lots 2 and 3, s¹ne¹ 4-12-12.
- Grace Wilson. sw¹se¹, e¹sw¹, s¹s¹ 8-121-4.
- John O. Wolf. n¹se¹, sw¹se¹ 30-13-13.
- Fred A. McDowell. Lots 3 and 4, s¹nw¹ 4-3-3.
- Jessie Hartley. se¹ 5-4.
- Leslie L. Porter. ne¹sw¹, w¹ne¹ 1-11-14.

THREE THINGS TO TIE TO

Tum-A-Lum Lbr. Co.
City of Madras
Central Oregon

Build a home and settle down to a contented life. Thrifty home keepers who deal here have long since learned that no other yard compares with ours in offerings. Our assortments are so large that we can hardly fail to please any taste.

We could keep on telling you forever about our lumber, our facilities for serving you, and desire to merit your patronage. But after all, the surest, speediest and safest way is to put us to the test by coming to the yard in person.

W. C. WADE, Agent
 Madras, Oregon

MERRIMAC CAFE
 CHAS. HOBSON, Prop.

Quick Order Service

WE SERVE YOU TO PLEASE
 WE ARE PLEASED TO SERVE

FREE EMPLOYMENT BUREAU IN CONNECTION

NO. 3851.

The First National Bank

OF PRINEVILLE, OREGON

B. F. ALLEN, President.
 T. M. BALDWIN, Cashier.
 WILL WUNDERLICH, Vice Pres.
 H. BALDWIN, Asst. Cashier.

ESTABLISHED 1888
 Capital, Surplus and Undivided Profit \$100,000.00

DISSOLUTION NOTICE.
 Notice is hereby given that the partnership heretofore existing and known as Drs. Haile & Gale, was dissolved July 15th, 1912. All accounts due said firm payable to Dr. H. B. Haile, and all outstanding bills against the firm will be settled by him.
 Dr. H. B. Haile
 Dr. Arthur Gale.

J18-a15-pd.

An ordinary case of diarrhoea can, as a rule, be cured by a single dose of Chamberlain's Colic, Cholera and Diarrhoea Remedy. This remedy has no superior for bowel complaints. For sale by M. E. Snook.

OREGON AGRICULTURAL COLLEGE

This great institution opens its doors for the fall semester on September 20th. Courses include: General Agriculture, Agronomy, Animal Husbandry, Dairy Husbandry, Bacteriology, Botany and Plant Pathology, Poultry Husbandry, Horticulture, Entomology, Veterinary Science, Civil Engineering, Electrical Engineering, Mining Engineering, Domestic Science, Domestic Art, Commerce, Forestry, Pharmacy, Zoology, Chemistry, Physics, Mathematics, English Language and Literature, Public Speaking, Modern Languages, History, Art, Architecture, Industrial Pedagogy, Physical Education, Military Science and Tactics, and Music.

Catalogue and illustrated literature mailed free on application. Address: Registrar, Oregon Agricultural College, Corvallis, Oregon

School Year Opens September 20th

Cuts and bruises may be healed in about one-third the time required by the usual treatment by applying Chamberlain's Liniment. It is an antiseptic and causes such injuries to heal without maturation. This liniment also relieves soreness of the muscles and rheumatic pains. For sale by M. E. Snook.

Don't "Let Fly" Your Money



It will soon "take wings" if you give it a chance, but it is much wiser to bank it with us and have the satisfaction of knowing that it cannot get out of your reach without your knowledge and consent. Riches have wings as we all know, but not for the man of saving disposition. In your care they will grow and thrive and fatten. Provide for the future by taking care of your present earnings.

FARM LOANS AND INSURANCE
Madras State Bank

Warren Smith
 PROPRIETOR
Elite Tonsorial Parlors
 NO LONG WAITS
BATHS
 MADRAS, ORE.

For Good Farms
 City Property and Business Chances
SEE E. W. BARNETT
 OFFICE MAIN STREET, MADRAS, OREGON

Houses to Rent
CHOICE LOTS IN DEPOT ADDITION

NOTICE.
 You are hereby notified that the Central Oregon Ice & Cold Storage Co. will not stand for any bills contracted by Gilbert F. Smith, and no collections of the firm accounts made by him will be recognized.
 Central Oregon Ice & Cold Storage Co.
 J18

The PIONEER
 For
Printing

A well known Des Moines woman after suffering miserably for two days from bowel complaint, was cured by one dose of Chamberlain's Colic, Cholera and Diarrhoea Remedy. For sale by M. E. Snook.

Crop Prospects ARE GOOD

Insurance May Save \$\$\$ You Money \$\$\$

You Cannot Afford to Lose your Grain by FIRE

WHY NOT HAVE THEM PROTECTED

by having the standing grain, your stacks of grain and your thrashed grain in Graneries : INSURED :

H. W. TURNER, Agent
 MADRAS, OREGON
 OLD LINE RELIABLE COMPANIES REPRESENTED

Buy it now. Now is the time to buy Chamberlain's Colic, Cholera and Diarrhoea Remedy. It is almost certain to be needed before the summer is over. This remedy has no superior. For sale by M. E. Snook.