

# BLACKSMITHING

WOOD AND IRON WORK

The best equipped shop in Central Oregon  
FIRST-CLASS WORKMEN EMPLOYED

HORSESHOEING A SPECIALTY

**STANLEY GRAY, PROP.**  
MADRAS, OREGON

## CHRISTMAS HOLIDAY EXCURSION

TO THE

# CITY OF MEXICO

VIA THE

## SOUTHERN PACIFIC CO.

LEAVING PORTLAND  
On December 11th and 12th, 1910  
AND SAN FRANCISCO DEC. 14, 1910

### A MAGNIFICENT SPECIAL TRAIN

Consisting of Observation car, Pullman vestibuled sleeping cars, Smoking and Dining cars will leave Third and Townsend Sts., San Francisco, via the coast line. The excursion is run under the auspices of the Southern Pacific, National Lines of Mexico, International and Great Northern, G. H. & S. A. and Sahta Fe.

## Round Trip Fare

**\$104.00** — **PORTLAND** — **\$104.00**

Correspondingly low rates from other O. R. & N. and S. P. points. Interesting side trips on the return trip, including the Grand Canyon may be made. Final return limit sixty days from date of sale. Equipment on this train will be limited and no more passengers will be taken than can be comfortably provided for.

For further information, details and beautifully illustrated booklet on "Mexico" call on any O. R. & N. or S. P. agent or write to

**WM. McMURRAY, Gen. Passenger Agt.**  
PORTLAND, OREGON

### LUMBER FOR SALE

We are manufacturers of high grade lumber, both pine and fir. We have on hand first-class flooring, shiplap and rustic. Wood and slabs in any quantity. Our prices are right.

**WALLENBURG & FARRER,**  
Grizzly, Oregon.  
Mill on Coon Creek, three miles east of Grizzly. s8-1f

FOR SALE—A nearly new Automobile in perfect running order. Inquire of Sayre & Hendricks. o27

### Notice For Publication.

Department of the Interior, U. S. Land Office at The Dalles, Oregon, October 22nd, 1910. Notice is hereby given that:

**BRUCE HOOD,**  
of Madras, Oregon, who, on July 5th, 1905, made Homestead Entry No. 14637, Serial No. 03653, for s1/2 sec 25, tp 11 s, r 13 e, w m.

Has filed notice of intention to make final five-year proof, to establish claim to the land above described, before Howard W. Turner, U. S. Commissioner at his office at Madras, Oregon, on the 30th day of November, 1910.

Claimant names as witnesses: Edna Strasser, Barney Cummings, William Thielman, Samuel Reichen, all of Madras, Oregon. o 27-024 C. W. MOORE, Register.

### Notice For Publication.

Department of the Interior, U. S. Land Office at The Dalles, Oregon, November 19, 1910. Notice is hereby given that:

**WILLIAM J. HADLEY,**  
of Madras, Oregon, who on July 6, 1907, made Homestead Entry No. 14637, Serial No. 03653, for s1/2 sec 25, tp 11 s, r 13 e, w m.

Has filed notice of intention to make final five-year proof, to establish claim to the land above described, before Howard W. Turner, U. S. Commissioner, at his office at Madras, Oregon, on the 27th day of December, 1910.

Claimant names as witnesses: S. S. Clover, Clarence Watts, W. F. Sherrard and H. W. Waterhouse, all of Madras, Oregon. n24-d22 C. W. MOORE, Register.

### Notice For Publication.

Department of the Interior, U. S. Land Office at The Dalles, Oregon, November 26, 1910. Notice is hereby given that:

**JOHN REICHEN,**  
of Madras, Oregon, who on December 1, 1905, made Homestead Entry, No. 14825, Serial, No. 03753, for n1/4 Sec 25, tp 11 s, r 13 e, w m.

Has filed notice of intention to make final five-year proof to establish claim to the land described, before Howard W. Turner, U. S. Commissioner, at his office, at Madras, Oregon, on the 14th day of January, 1911.

Claimant names as witnesses: Jake McWhirring, Theodore Rieger, William Thielman and R. J. Strasser, all of Madras, Oregon. d1 j5 C. W. MOORE, Register.

NO. 3851.

## The First National Bank

OF PRINEVILLE, OREGON

B. F. ALLEN, President.  
T. M. BALDWIN, Cashier.  
WILL WURWEILER Vice Pres.  
H. BALDWIN, Asst. Cashier.

ESTABLISHED 1888

Capital, Surplus and Undivided Profits  
**\$100,000.00**

## MADRAS Well Drilling Co.

ARTESIAN AND SURFACE WELLS  
DEPTH GUARANTEED  
ESTIMATES FURNISHED

INQUIRE AT PIONEER OFFICE  
MADRAS, OREGON

### Notice For Publication

Department of the Interior, U. S. Land Office at The Dalles, Oregon, October 28, 1910.

Notice is hereby given that:

**HARRY T. FITZGER,**  
of Haystack, Oregon, who, on December 5, 1907, made homestead, No. 15811, Serial No. 04269, for s1/2 sec 3, tp 10 s, r 15 e, w m.

Has filed notice of intention to make final commutation proof, to establish claim to the land above described, before Warren Brown, County Clerk, at his office at Prineville, Oregon, on the 15th day of December, 1910.

Claimant names as witnesses: Anton Fogie, Mansel Wheeler, of Grizzly, Oregon; Ralph Moore, William M. Joslin, of Haystack, Oregon. n3-d5 C. W. MOORE, Register.

FOR SALE—or Exchange. Four-year-old registered Duroc-Jersey boar; also several four-months old thoroughbred Duroc-Jersey boars. Edwin Mays, Shaniko, Oregon.

**MONEY TO LOAN ON FARMS.** See Madras State Bank.

**RHODE Island Red cockerels for sale**—S. D. Percival, Madras.

## A. E. CROSBY

EVERYTHING IN  
DRUGS & KODAK

THE DALLES, OREGON

Exclusive Agent For

## EASTMAN KODAK COMPANY

Rochester, N. Y.

A full line of Photo supplies always on hand. Printing and developing done. Mail orders will receive our prompt attention.

Write for our new 1911 CATALOG

Try a bottle of Murrine's Edinol Developer. Will develop any Plate or Paper

**A. E. CROSBY**

## LIVERY, FEED & SALE STABLE

MADRAS, OREGON

## HOOD & STANTON

GIVE

Your Orders Prompt Attention

Transient Stock Given Best Of Feed And

# THE OFFICIAL PLAT OF CULVER JUNCTION

The Railroad Center of The Deschutes Valley

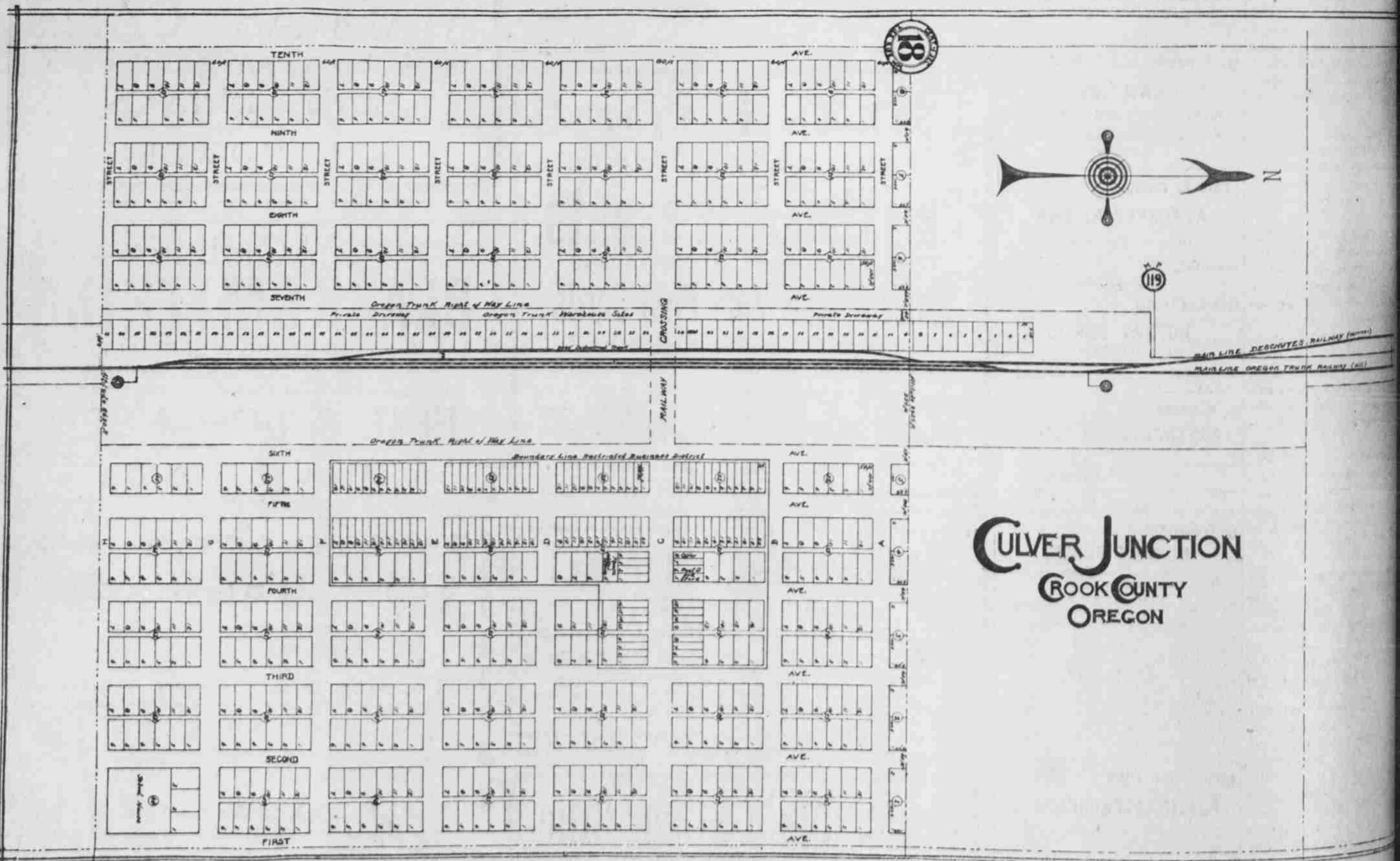

Besides having the most favorable location on the railroad, Culver Junction has a larger agricultural section to draw from than any other town in Northern Crook County. Substantial development work is under way and a well for townsite purposes has been sunk and an abundant supply of pure water has been found and a pumping plant will be installed as soon as it can be gotten in over the roads. This well will supply water to the townsite and to the farmers in the surrounding community.

Prices of Culver lots have already been substantially advanced over the initial price and another advance will be

made prior to the advent of the railroad. Prices are now reasonable and terms easy, no interest on payments and you should avail yourself of this opportunity at once.

The main office of the Deschutes Valley Land & Investment Co., exclusive selling agents, has been removed to Culver Junction where you may get full information and where we will be pleased to meet you in securing a good location. We are here for business and for the upbuilding of not only CULVER JUNCTION but the entire community as well.

# DESCHUTES VALLEY LAND & INVESTMENT COMPANY

BRANCH OFFICES AT  
Buchanan Building, PORTLAND, OREGON; Main Office, CULVER JUNCTION, OREGON  
LAIDLAW, OREGON