FARMERS' REAL ESTATE CO.

OFFICE OPPOSITE RICE & RICE, CASS STREET

We have some Exceptionally Fine Farms, City Property and Timberlands in large and small tracts for sale.

FIRE INSURANCE

Best companies represented—Town and Country property insured.

YOU WILL SAVE MONEY BY CALLING ON US

Anyone wishing to sell their property can do so by listing it with us. Write for price list of Farms and City Property.

D. R. SHAMBROOK, PRESIDENT
N. F. THRONE, SECRETARY

We will tag and display any Grain or Produce brought to our office.

BUY A HOME IN DOUGLAS AND BE HAPPY

WHEN YOU COME TO PORTLAND

Make your plans to stop at a home-like hostelry; a place where you will be shown every courtesy and treated as you would be in your own home, town or city.

The Forestry Inn

Is such a place, and it stands within one block of the Exposition Entrance, on 25th Street facing Upshur. THE FORESTRY INN is constructed on the log cabin style; furnishings, cuisine, and management conform thereto. It has 150 large commodious rooms, all opening on broad, cool verandas; with electric lights; hot and cold water and free baths. From the roof a view is had of the Exposition grounds, the city and surrounding country. Car service direct to all parts of the city. European plan. Dining service a la carte and as reasonable as in any part af the city.

Price of Rooms, $1.00 and $1.50

Special Rates to Parties of two or more

MEALS A LA CARTE

THE FORESTRY INN, Inc.

ADDRESS,

P. C. MATTOX, Manager, or H. M. FANCHER.

25th and Upshur Sts. PORTLAND, OREGON

JUST ARRIVED — NEW STOCK

FIGS
HONEY
ALMONDS
WALNUTS
RASINS
CURRANTS
CITRON
CROCKERY
GLASS WARE
LEMON AND ORANGE PEEL
FINE CHINA WARE

Anything you need for a Fruit Cake or Mince Meat

J. F. BARKER & CO. Phone 201

CALL FOR IT — **STANFORD PURE RYE** — ASK FOR IT

It Hits the Spot. It Brings the Trade

The Whiskey that pleases all

Nothing Finer. Nothing Better.

TEN YEARS OLD GUARANTEED

TAKE NO OTHER — MIKE JACOB & CO. Distillers, Cincinnati, Ohio — R. B. MATHEWES, Agent, Roseburg, Oregon — MUST HAVE IT

ENGLISH WALNUT TREES

In order to introduce our nursery we will make a special offer to anyone sending in name cut from Plaindealer. We will sell you the following bill of trees for one dollar. All orders should be sent in by the first of August. Send one dollar and we will book your order for next Fall. The retail price for this dollar bargain would be as follows:

4	Walnuts	$1 00
1	Butternut	25
1	American Chestnut	25
1	Mammoth Blackberrie	25
1	Althea or Rose of Sharon	75

One fine rose will be sent by sending 10 cents name the variety. Send 5 cents for catalogue telling you all about the Walnut Industry.

BROOKS & SONS WALNUT NURSERY, CARLTON, ORE.

If you want to buy a farm
If you want furnished rooms
If you want to buy a house
If you want to rent a house
If you want to build a house
If you want to move a house

SEE PAT

If you don't know PAT Call on or address ... F. F. Patterson, Contractor and Builder Roseburg, Oregon.

ARTICLES OF JEWELRY

Suitable Gifts for Ladies
Suitable Gifts for Gents
Suitable Gifts for Children

Finest Line of Jewelry Ever Shown in Roseburg

Right Goods
Right Prices
Right Place

SALZMAN'S

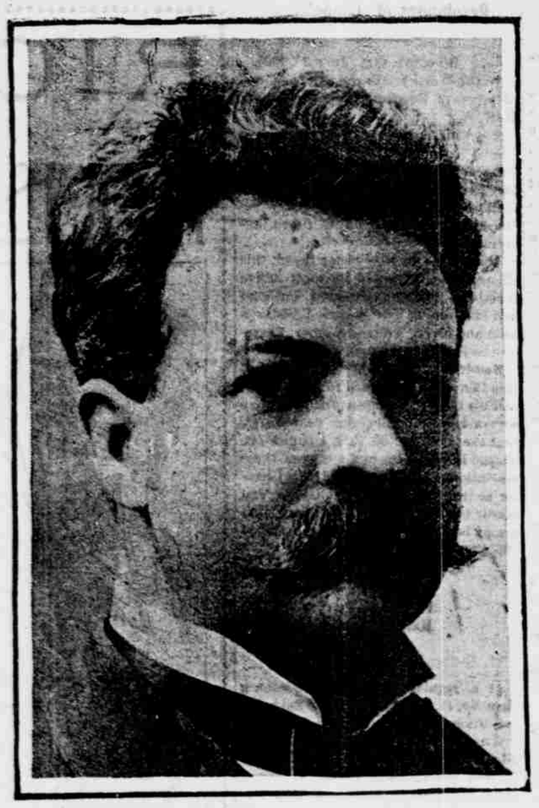

THE TROUBLE IN THE MORMON CHURCH.

Ex-Senator Frank J. Cannon, whose charges against the hierarchy of the Mormon church has caused a good deal of a sensation, is an ex-senator of the United States and one of the most prominent men in Utah. He is a son of George Q. Cannon, a president of the church, and until recently the younger Cannon was one of the foremost men in Mormon church affairs. Since his charges were made he has been excommunicated.

Stories Of the Stage Folk

PETER F. DAILEY is a comedian who does not have to go far to find jokes. They are always coming his way. Not long ago he attended a matinee performance of one of the dramatic productions that did not "score a hit," as the critics say. On coming out of the theater he was accosted by a friend.

"Been to the show, Peter? How was it?"

"Oh, fair."

"Big audience?"

"No, they weren't big; I could lick the three of 'em."

PETER F. DAILEY.

Mr. Dailey sprang a joke in San Francisco awhile ago and in writing about it to a friend in New York explained it as follows:

"One of the popular table waters here is Bartlett water. Everybody knows about it, so I get a laugh by asking if two men who drink Bartlett water will be a Bartlett pear."

When the friend had thought the joke over and digested it he sent the following telegram to Mr. Dailey:

"Your pear joke is a peach."

Mrs. Frank Pixley, the dashing young wife of the librettist, is a Canadian, so doesn't make the effort of saying "elevator."

In the rush hour at a department store she found herself wedged in a crowd.

"Will you please tell me where the lift is?" she gasped to a florid, grinning face behind her.

"Sure, miss," and a huge hand struggled upward and swept the wall space grandly. "This is the roight, and that's the lift."

William Norris, the comedian and character actor, who has recently created many a laugh in "Babes In Toyland," is a very versatile performer, but his first stage appearance in a London music hall was not very encouraging. It was at the hour when amateurs were tried. Mr. Norris relates:

"I had a vague impression of a vast sea of heads confronting me, and then I started in to sing 'The Falsest Girl You Ever Came Anigh.' I had reached the refrain, and a few moments more would have put me at my ease and have restored my self confidence.

WILLIAM NORRIS.

"Unfortunately, however, in my nervousness I had chanced to look up toward the gallery. My eye was caught by an immense sign, ten or fifteen feet square, and I read in big black letters:

"'Gentlemen Will Please Not Throw Trotters' Bones at Actors on the Stage.'

"By 'trotters' was meant sheep's feet, which sold for a sixpence and which many of the workingmen in the audience ate while waiting for the performance to begin. I had gone as far as 'The false'— I never finished. The awfulness of the meaning in that sign dawned upon me. My jaw dropped. No words came from my paralyzed throat. My knees rattled together, and my eyes remained fixed in a glassy stare upon the fatal sign.

"The leader of the orchestra, seeing my predicament, had his men to play louder, but all to no purpose. A moment of perspiring agony ensued, when the voice of the stage manager called from the wings, 'Come off at once!' Mechanically I obeyed, and not a moment too soon, for a shower of bones fell from the gallery upon the spot where I had been standing a moment before, and then followed a roar of 'Boos!' like the enraged growls of some hundred wild animals.

"'You got off just in time,' said the manager. 'Now, quick, jump into this cab. You can change your costume on your way home.'"

Marie Dressler, who has recently made a hit in "The College Widower," had a hard siege with typhoid fever several seasons ago. While she was ill her mother died. The physicians kept the news from her. When the young woman, who has made so many theater goers laugh, became convalescent it was necessary, of course, to impart the sad intelligence to her, but how to do it was the question.

Finally one night about five weeks after her mother's death Miss Dressler awoke with a shriek and sat up in bed wringing her hands. The nurse hurried to her.

"Turn on all the lights," said Miss Dressler quite calmly, "and then come here and look me in the face. I want to ask you something."

MARIE DRESSLER.

The nurse, surprised and apprehensive, obeyed. Miss Dressler looked her in the eye and said:

"There's no use your trying to lie to me. I know what has happened. Mother is dead."

"How did you guess, Miss Dressler?" cried the nurse.

"I didn't guess; I dreamed it just now. I went down to the house. It was all boarded up and deserted. I broke in. The place was empty except for a sofa lying in a corner of the sitting room. Something was lying on the sofa covered with a cloth. I rushed over to it and tried to wrench the covering off it. I couldn't for a long time. Then finally I uncovered the face. It was mother."

Mr. John Drew, who is in the forefront of his profession, was recently interviewed. After some conversation relative to his liking for the name part in "The Duke of Killicrankie" the conversation proceeded thus:

JOHN DREW.

"Have you any ambition in your profession that you have not yet achieved?"

For the moment Mr. Drew appeared to be amused at the question.

"That is certainly invidious," he remarked after a brief pause.

"Undoubtedly, but have you?"

After carefully thinking the matter over Mr. Drew said:

"Yes, I think I have."

"What is it?"

"To be a better actor."

Fred Frear, who plays Hadji, the private secretary in "Sultan of Sulu," is responsible for the following:

"I started out in the rain one day last summer, and I had no umbrella. I worried along debating whether to invest in one or not, but was deferred by the thought that I already had three umbrellas kicking about somewhere. When I got on Broadway I spied a man I presumed to be Walter Lawrence, our stage manager, who was carrying a fine silk umbrella. 'It's mine now,' he added fondly as he gazed at the work of art he held in his hand.

"As soon as I saw the man I presumed to be Lawrence I was so overjoyed that I rushed on him from the rear and, slapping him hard on the back, exclaimed, 'Look here, old man; give me that umbrella!'

"The man turned, and, to my amazement, I discovered that he was not Lawrence, but some one I had never seen before. I was covered with confusion and was about to apologize when I observed that he was even more confused than I. He hastily closed the umbrella and pressed it into my hand, with the remark: 'I—I beg pardon. I didn't know it was yours,' and vanished around the corner, leaving me standing in open mouthed astonishment."

Aubrey Boucicault, who is a son of the late actor and playwright, Dion Boucicault, is living up to the family name by writing plays and acting too. He has a great admiration for his lamented father's genius and delights in reminiscences about his sire.

"I remember well," he says, "sitting with my father in the Adams House in Boston and hearing him discuss with Mr. Henry Guy Carleton his methods of constructing a drama. It sounded to me then like a recipe from a cookbook—the formula of dispensing a prescription. I was young and did not realize as I do now its precision, its correctness and its unerring method. 'First take your story and cut it into climaxes of your acts. Cut your acts into situations. Cut your situations into scenes. Say who the scenes are by, what transpires between your characters, and serve hot or to be well shaken before taking.' This was his recipe and his elixir for a drama."

AUBREY BOUCICAULT.

ANNUAL CHAUTAUQUA MEETING AT ASHLAND

Chautauqua at Ashland, Ore., July 12—Great lectures by Dr. Gunsaulus Dr. Quayle, Rev. Anna Shaw, Lieut. Hammond, Mrs. Saunderson and others. Carter, the great magician. Music finer than ever. Nine vocal soloists. Three chorus classes. The Basmores, finest of instrumental performers. Bible study Ministerial conference. Two cooking schools. Elocution and physical culture. Round table. States Day. Teachers class and other good things. Enarged buildings. Good tenting. Reduced R. R. rates. Tickets, $2.00; half, $1.00. j22 3w

Sheriff's Sale.

In the Circuit Court of the State of Oregon, for the County of Douglas.

Geo. E. Chamberlain, Governor, F. I. Dunbar, Secretary of State, and Chas. S. Moore, Treasurer of the state of Oregon, and constituting the State Land Board for the sale of School and University Lands and for the investment of the funds arising therefrom, Plaintiffs

vs

P. T. McGee, Frances J. McGee, his wife, Murphy Grant & Company, R. L. Sabin and C. I. Leviugood, Trustee, Defendants

Notice is hereby given that by virtue of an execution and order of sale duly issued out of the above named court and cause, on the 5th day of June, 1905, upon a judgment and decree duly rendered and entered in said court on the 2nd day of June 1905 by foreclosure of a mortgage in favor of the above named plaintiffs and against the above named defendants and against the hereinafter mentioned and described mortgaged property for the sum of $2000 with interest thereon at the rate of 8 per cent per annum from the second day of March, 1903, and the further sum of $175 attorneys fees and sum of $34.25 paid for taxes and $21.15 costs and disbursements. Now therefore I will on

Saturday, the 8th day of July, 1905

at one o'clock p m of said day at the court house front door in Roseburg, Douglas county, Oregon, sell in one parcel at public auction to the highest bidder, for cash in hand, all the right, title and interest which the said defendants or either of them had on the 26th day of October 1888 or at any time thereafter in or to the following described real property to-wit:

The southeast quarter of section one, except a certain parcel of land heretofore sold to G W Brewer, the deed for which is recorded in Vol. 11, page 265 of deeds of Douglas county, Oregon containing 25 acres: The south half of the southwest quarter and northwest quarter of southwest quarter of section one; that portion of the northeast quarter of southwest quarter containing 36 acres, and that portion of the southwest quarter of northwest quarter, containing 15 acres in section one, lying south of the following line, to wit; commencing at a point in said section one, township 29 south of range 5 west, N 62 degrees E 160 feet from the half mile corner between sections one and two in said township and range, thence N 80 degrees 15 minutes, E 44 feet, thence S 50 degrees 30 minutes, E 260 feet to a fir tree 3 feet in diameter, thence S 45 degrees 30 minutes, E 300 feet also 5 acres in the southwest corner of the southwest quarter of the northwest quarter of section one; also the southeast quarter of section two, the southeast quarter of the northeast quarter, the northwest quarter of the northeast quarter and the southwest half of the northeast quarter of the northeast quarter of section 2. Also the north half of northeast quarter and the north half of the northwest quarter of section 11 and the north half of the northeast quarter section 11 all in township 29 south of range 5 west in Douglas county, Oregon, and containing in the aggregate 811 acres more or less, and will apply the proceeds of such sale first to the payment of the costs of said sale and the costs and disbursements of said foreclosure amounting to $21.15; and the sum of $175, attorneys fees and the sum of $2000 due plaintiffs with interest thereon at the rate of 8 per cent per annum from the 2nd day of March 1903, and the sum of $34.25 taxes paid by plaintiffs, and if any amount remains after applying the proceeds of said sale, that I will apply the same in satisfaction of the lien of Murphy Grant & Co, above named defendant, which is for the sum of $73.65 with interest thereon at the rate of 8 per cent per annum from August 20th, 1904, and the overplus if any there be, I will pay to the clerk of this court as by order of said court in said execution to me directed and delivered commanding me to sell above described real property in the manner provided by law.

Dated this 6th day of June 1905.

H T McCLALLEN
Sheriff of Douglas county, Oregon

Sheriff's Sale.

In the Circuit Court of the State of Oregon, for the County of Douglas.

Hans Christoferson, Plaintiff

vs

William J. Moore, Carrie Moore and M A Marie, Defendants

Notice is hereby given that by virtue of an execution duly issued out of and under the seal of the above entitled court, in the above entitled cause, to me duly directed and dated the 10th day of June, 1905, upon a judgment duly rendered and entered the 12th day of October, 1904, in favor of Hans Christoferson, plaintiff, and against William J Moore, defendant, for the sum of $193.65 with interest thereon at the rate of 6 per cent per annum from the 12th day of October, 1904, and the further sum of $14 60 costs and disbursements and for the further sum of $38 25 costs in plaintiff's suit to set aside deed, made by Wm J Moore to M A Marie in which suit the said deed was set aside and the real property therein described ordered to be sold to satisfy said judgment for costs and the judgment herein mentioned, and execution issued thereon, and the costs of and upon this writ, I did on the 10th day of June, 1905, duly levy upon following described real property described in said decree, to-wit:

Lots 1 and 2 and 16 in block 76 in the 4th Southern Addition to Roseburg, Douglas county, Oregon as the same appears on the plat and map of said addition of record in the office of the county clerk of Douglas county, Oregon, Now therefore, by virtue of said execution and order of sale, I will on

Tuesday the 11th day of July, 1905.

at one o'clock p m of said day at the court house front door in Roseburg, Douglas county, Oregon, sell at public auction subject to redemption, to the highest bidder, for U S gold coin, cash in hand, all the right title and interest the within named defendant, or either of them had in and to the above described real property or any part thereof to satisfy said execution's order of sale, interest, costs and disbursements and all accruing costs.

Dated at Roseburg this 10th day of June, 1905.

H T McCLALLEN,
Sheriff of Douglas County, Oregon.

Notice of Final Settlement.

In the County Court of the State of Oregon for the county of Douglas.

In the matter of the estate of Maria Anna Ostertag, Deceased.

Notice is hereby given that the undersigned, administrator of the estate of Maria Anna Ostertag, deceased, has filed in the County Court of Douglas County, State of Oregon, his final account as such administrator of said estate, and that Saturday the 17th day of June, 1905, at the hour of 10 o'clock a. m. has been fixed by said court for the time of hearing of objections to said report, and the settlement thereof.

J. A. BUCHANAN,
Administrator of the estate of Maria Anna Ostertag, deceased. m18j17

Executrix's Notice

Notice is hereby given that the undersigned was, on the 21st day of June, 1905, duly appointed by the county court of Douglas county, Oregon, executrix of the estate of Jonathan L Baker, deceased. All persons having claims against the said estate are hereby notified to present them properly verified to me at Millwood, Douglas county, Oregon, within six months from the date of this notice, and all persons indebted to the said estate are hereby notified to pay the same to me.

Dated June 22nd, 1905

CATHERINE A CLARKE.
Executrix of the estate of Jonathan L Baker, deceased.

Town Lots For Sale

Choice building lots in Kinney's improved plat of Roseburg, near Main street, good title. Price $50 per lot. Address, N. A. RICHARDS. tf

Sheriff's Sale.

In the Circuit Court of the State of Oregon for the County of Douglas.

Alf Walker, Plaintiff

vs

G G Graham, defendant

Notice is hereby given that by virtue of an execution duly issued out of and under the seal of the above named court and cause on the 3rd day of June, 1905, upon a judgment and decree duly rendered and entered in said court and cause, on the 17 h day of May, 1905, in favor of Alf Walker and against said G G Graham, for the sum of one hundred ninety-eight dollars and forty cents ($198.40) with interest thereon at the rate of 6 per cent per annum from the 17th day of May, 1905, and the further sum of twenty-one dollars and seventy-five cents ($21.75) costs and disbursements and the costs of and upon this writ of execution, commanding me to make sale of the following described primises, to-wit;

The southwest quarter of section 32 in township 19 south of range 8 west, Willamette meridian, in Douglas county Oregon, containing 160 acres, attached in said action on the 7th day of September, 1904. Now therefore in compliance with the commands of said writ, I will on

Saturday the 8th day of July, 1905

at 1 o'clock p. m. at the front door of the County Court house, in the city of Roseburg, in Douglas county, State of Oregon, sell at public auction, subject to redemption, to the highest bidder, for United States gold coin cash in hand, all the right, title and interest the said defendant had therein on the date of said attachment, to-wit: the 7th day of September, 1904, or since has had therein to satisfy said writ of execution and all accruing costs.

J5 H. T. McCLALLEN
Sheriff of Douglas county, Oregon.

Executrix Notice

In the County Court of the State of Oregon for Douglas County

In the matter of the estate of James Davlin, deceased

Notice is hereby given that by an order of the County Court of Douglas county, State of Oregon, duly made and entered of record, the undersigned has been duly appointed executrix of the above named estate. All persons having claims against the said estate will present the same duly verified to the undersigned at Brockway, Oregon, within six months from the first publication of this notice, and all persons knowing themselves indebted to said estate will call on the undersigned and settle the same.

Dated this 12th day of June, 1905.

MARGARET LILLY DAVLIN
Executrix.

Notice of Final Settlement.

Notice is hereby given that the undersigned, administrator of the estate of Timothy Crossman, deceased, has filed in the County Court of Douglas County, Oregon, his final account as such administrator of said estate and that Wednesday the 28th day of June, 1905, at the hour of ten o'clock a. m. has been fixed by the said court as the time for hearing of objections to said report, and the settlement thereof.

J. A. BUCHANAN,
Administrator of the estate of Timothy Crossman deceased. m29j28

Remember the Plaindealer when your letterheads, statements, envelopes and in fact anything in the printing line gets low. We can give you a neat job and do it promptly.

ROSEBURG BREWING & ICE COMPANY

The Largest and Best Equipped Brewery in Southern Oregon.

Roseburg Beer has a Reputation throughout the County for Its

PURITY

and purity means Health.

Brewed only from selected Barley and Choicest Hops.

Special Brewed Bottle Beer Our Specialty

Direct delivery to your residence in quantities of one case or more.

TELEPHONE 141

The Denver & Rio Grande Railroad

You Will Be Satisfied

WITH YOUR JOURNEY

If your tickets read over the Denver and Rio Grande Railroad, the "Scenic Line of the World"

BECAUSE

There are so many scenic attractions and points of interest along the line between Ogden and Denver that the trip never becomes tiresome.

If you are going East, write for information and get a pretty book that will tell you all about it.

W. C. McBRIDE, Gen. Agt.
124 Third St.
PORTLAND, OREGON

BETTER LATE THAN NEVER

THE FAMOUS

PEATER SCHUTTLER

FARM WAGONS, BUGGIES AND SPRING WAGONS

AT

S. K. SYKES

ROSEBURG, OREGON

BARNARD'S

LIVERY, FEED & STAGE STABLES

C. P. BARNARD, PROPRIETOR

FIRST-CLASS RIGS OF EVERY DESCRIPTION

AND AT REASONABLE RATES.

STAGE TO MARSHFIELD, NORTH BEND AND ALL COOS COUNTY POINTS

LEAVES DAILY AT 6 A. M.

FOUR-HORSE STOCK--QUICKEST TIME TO THE COAST

STABLES CORNER WASHINGTON & ROSE STS., ROSEBURG. PHONE 661

JOB WORK

The Finest in the County to Be Had at the : : :

PLAINDEALER OFFICE

For Letter Heads, Bill Heads, Statements, Envelopes, Wedding Stationery, Posters, Legal Blanks, Briefs, in fact anything in the Printing line, give us a call.

Satisfaction Guaranteed

Fruit Paper Free

Every farmer raises some fruit. All could raise more and better fruit and make more money from it if they read a first-class fruit paper like

The National Fruit Grower

Published at St. Joseph, Mich., in the heart of the famous Michigan Fruit Belt. A large, beautifully printed Monthly, ably edited, full of the latest and best methods of cultivating, handling and marketing large and small fruits.

WORTH $100 to any farmer or fruit grower to have this paper for this next year.

The Spraying Calendar is invaluable. We will give this paper **absolutely free for one year** to any new or old subscriber who pays arrearage and one year in advance. **Cut out** this advertisement and send or bring it in at once. This offer may be **withdrawn without notice.**

Roseburg Plaindealer

Professional Cards.

GEORGE M. BROWN, Attorney-at-Law. Court House Down Stairs. ROSEBURG, ORE

A. C. SEELY, M. D. OFFICE Douglas County Bank Building, Rooms 11, 12 and 13. Phone 453. ROSEBURG, OREGON

DR. GEO. E. HOUCK, Physcian & Surgeon. Office Review Bld. Phone, Main 81. ROSEBURG, OREGON

F. W. HAYNES, DENTIST, Review Building, Rooms 8 and 9. Telephone No. 681. ROSEBURG OREGON

A. M. CRAWFORD & J. O. WATSON, Attorneys at Law, Rooms 1 & 2, Bank Buildg., ROSEBURG, OR. Business before the U S Land Office and mining cases a specialty.

J. C. FULLERTON, Attorney-at-Law. Will practice in all the State and Federal Court. Office in Marks' Bldg., Roseburg, Oregon.

F. W. BENSON, Attorney-at-Law. Bank Building ROSEBURG, OREGON

BUCHANAN & GRENINGER, J. A. BUCHANAN, I. L. GRENINGER, Attorneys-at-Law. Rooms 1 and 2 Marsters Building ROSEBURG, OREGON

JAS. E. Sawyers, Attorney-at-Law, Notary Public, Room 6, Upstairs, Douglas Co. Bk. Bld, Roseburg, Oregon.

R. W. MARSTERS, Attorney-at-Law, Notary Public, Marsters Building

J. R. CHAPMAN, D. D. S. DENTIST. Telephone No. 1141 Hours: 9 a. m. to 5 p. m. Abraham Building Roseburg, Oregon

DR. F. W. HUNT, DENTIST, OAKLAND, : : OREGON

FRANK E. ALLEY, Architect, Abstracter. Abstract of Title to Deeded Land. Papers prepared for filing on Government Land. Plans and Estimates for all Buildings. Special designs for Office Fixtures. Blue Prints of Township Maps showing all vacant Lands. Office in new Bank Building. 'Phone 415. ROSEBURG, OREGON

THE JOY OF LIVING CAN BE FULLY REALIZED WHEN YOU ENJOY GOOD HEALTH

HERBINE

TRADE MARK

The Popular Liver Medicine Will Keep You Well

A GUARANTEED CURE for all diseases produced by **TORPID LIVER** and **IMPURE BLOOD.** Do not fill your system with Arsenic, Calomel and Quinine. They act as rank poisons which vitiate the blood, debilitate the system, and leave a trail of bad symptoms which require years to obliterate. **HERBINE** is purely vegetable and contains no mineral or narcotic poisons, is absolutely harmless and is the simple remedy of nature. It carries off all poison in the system and leaves no injurious effects.

CURED BY HERBINE AFTER OTHER REMEDIES FAILED

Mr. L. A. Hicks, Iredell, Texas, says: "I was sick in bed for eight months with liver trouble, the doctor seemed to do me no good. I was told to try Herbine, and it cured me in a short time. I cannot recommend this wonderful medicine too highly."

TAKE IT NOW!

LARGE BOTTLE, 50c GET THE GENUINE

Ballard Snow Liniment Co.
ST. LOUIS, U. S. A.

SOLD AND RECOMMENDED BY

A. C. MARSTERS & CO.