LADIES' JACKETS.

In Ladies' Jackets we have everything that is to be desired. Also a complete assortment of Furs.

CHILDREN'S CLOAKS.

Among our many attractions is a very pretty line of Misses' and Children's Cloaks. Call and see them.

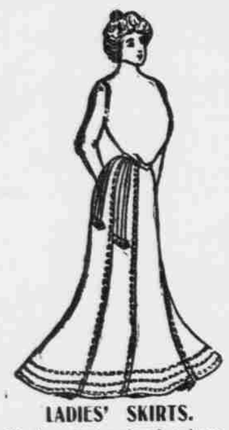

LADIES' SKIRTS.

We have just recieved a large assortment of Ladies' Skirts ranging in price from

$1.75 to $8.00

The People's Store

ABRAHAM Proprietor

One Door South of P. O.

BEST MEAL IN THE CITY FOR 25 CENTS.

THE NEW RESTAURANT

Cor. Washington and Main Streets

Mrs. Belle Collins

Title Guarantee & Loan Co.

ROSEBURG, OREGON.

I. D. HAMILTON, President — D. C. HAMILTON, Secy. and Treas

Office in the Court House. Have the only complete set of abstract books in Douglas County Abstracts and Certificates of Title furnished to Douglas county land and mining claims. Have also a complete set of Tracings of all township plats in the Roseburg, Oregon, U. S. Land District. Will make blue print copies of any township

N. A. FOSTER & CO.,

GOVERNMENT LANDS

Of every descriytion. Farms and Mineral Lands. Oregon, Washington and Minnesota.

(j23) OAKLAND, OREGON

Abstract of Title to Deeded Land.

Papers prepared for filing on Government Land.

Blue Prints of Township Maps showing all vacant Lands.

FRANK E. ALLEY

Architect, Abstracter.

Plans and Estimates for all Buildings.

Special designs for Office Fixtures

Office in new Bank Building. 'Phone 415

ROSEBURG. OREGON

PAGE

Just arrived from the factory a car load of the celebrated Page fence, which is cheaper than a board ence and will last a life-time and is put up to your satisfaction without extra cost. It is used and endorsed by the leading men of this county. For circulars and prices address Stearns & Chenoweth, Oakland, Ore., or S. B. Crouch, Oakland, Ore. 1y

Administrators Notice.

Notice is hereby given that the undersigned was, by the County Court, o Douglas County, Oregon, on the 16th day of September 1903, duly appointed Executrix of the Estate of Jacob Lehnherr, Deceased.

All persons having claims against the aforsaid estate, will present the same, duly verified to me at Camas Valley, Douglas County, Oregon, within six months from the date hereof.

First publication of this Notice Sept. 21, 1903.

ELIZA LEUNHERR.

Executrix of the Estate of Jacob Lehnherr, Deceased.

For Sale.

75 lambs and 130 ewes, Merino and Cotswold sheep. Address Paul V. Cuvilier, Wardton, Oregon. 71 1m.

County Treasurer's Notice.

Notice is hereby given to all parties holding county warrants endorsed prior to and including May 4, 1901, are requested to present the same at the County Treasurer's office for payment as interest will cease thereon after the date of this notice.

Dated Roseburg, Douglas County, Oregon, Oct. 22, 1903.

GEO. W. DIMMICK, County Treasurer.

81-8t

Christian Science Lecture.

The people of Roseburg and Douglas county are cordially invited to attend a Christian Science lecture by Judge Septimus J. Hanna, of Boston, Mass., member of the Christian Science Board of Lectureship of the First Church of Christ, Scientist, of Boston, at the Roseburg opera house at eight o'clock on Tuesday evening, Nov. 17, 1903. Admission free.

Judge Hanna is known throughout the whole country as an able and interesting speaker. In fact it is seldom that our people have an opportunity to hear a speaker of his acknowledged ability. Christian Science has been widely discussed, both pro and con. Here is an opportunity to learn from first hands what it is doing where the teachings are fully known.

Everybody invited to attend. 86-3t

Roseburg Financial Agency.

Money to loan in sums ranging from $50 to $1500, at 10 per cent. I charge 2½ per cent for my services in negotiating the loan. H. H. BROOKES, at the PLAINSDEALER office.

Of Local Interest.

Dr's. Cheadle & Johnson, dentists.

For La Grippe try Osteopathy. 84-o10

For a nice job of shoeing go to H. L. Gould. 70-tf.

E. Underwood, of Riddle, was in town Friday.

A. E. Clayton, of Melrose, was in town Friday.

E. E. Rice, was in town from Rice Hill, Friday.

John Alexander, of Glide, was in town, Friday.

Women's ills find prompt relief and cure in Osteopathy. 84-o10

Rev. W. G. Miller, of Winston, was in Roseburg, Saturday.

I. C. Kent, of Brockway, was in town the latter part of the week.

Von Casey has accepted the position of day caller at the S. P. depot.

Mr. and Mrs. John Hall, of Myrtle Creek, visited Roseburg, Friday.

F. J. Blakely returned on Saturday morning's overland, for Portland.

Fresh Candies manufactued daily at Currier's confectionery. Finest in the city

W. R. Thompson, of Coles Valley, was transacting business in town Friday.

WANTED.—Girl for general housework. Position in Roseburg. Enquire at this office.

W. H. Redfield and Gilbert Gilbertson, of Glendale, were in Roseburg Saturday.

A. F. Clayton and Robt. Woodruff, of Melrose, were transacting business in town, Saturday.

John Townsend has been confined to his home in this city with avery severe attack of tonsilitis.

Miss Elva Aiken, who has been visiting her aunt, Mrs. J. C. Aiken, left Saturday for her home in Philomath.

Mr. and Mrs. G. W. White and daughter, of Myrtle Creek, were among Roseburg's business callers Friday.

A brother of V. R. Buckingham, the grocer, passed through Roseburg, Friday morning, enroute to his home in Bandon.

Osteopathy gains new adherents every day. Why? Because of its permanent results with so-called incurable diseases. 84-o10

Fred and Walter Hedgepath, of Deer Creek, were in town Saturday, witnessing the C. O. S. N. S.—R. H. S. football game.

Miss Mabel Johnson, left Saturday morning for Portland, where she will spend the winter visiting her brother Arthur.

Engineer Dale Willis, now running out of Portland, was in Roseburg the latter part of the week, visiting old friends.

Circuit Judge H. L. Benson, of Klamath Falls, was in Roseburg Thursday and Friday, enroute for Salem on business.

Mrs. J. J. Cawfield left, Friday morning, for Junction City, where she goes to attend the golden wedding of Mr. and Mrs. F. A. Crane.

Mrs. E. P. Long and little daughter, left Saturday morning for Pendleton, where they will spend a few weeks visiting Mrs. Long's mother.

Miss Hazel and Master Edwin Young, of Oakland, were in Roseburg the latter part of the week, visiting their father, County Commissioner Young.

For information about Osteopathy do not ask some one who knows no more than you do yourself. Consult Dr. H. L. Studley and get the truth. 84-o10

Mr. and Mrs. E. H. Otey, returned Thursday evening from Portland, where they have made arrangements to open up a boarding house. Mr. and Mrs. Otey expect to leave for their new home about Nov. 15.

Attorney Dexter Rice went to Eugene, Thursday morning, where he will represent Mrs. J. H. Messler in the divorce proceedings filed against her by her husband, in the circuit court now in session there.

Dr's. Cheadle & Johnson, dentists.

Do you intend to buy a Stove? If so, go to S. K. Sykes, and get his prices.

Hon. Plinn Cooper, of Olalla, was transacting business in town, Saturday.

See the Title Guarantee & Loan Co. for blue prints and filing papers. tf

S. K. Sykes is agent for the Fairbanks Morse Gasoline Engines, the best made

All kinds of mining tools sharpened and repaired at H. L. Gould, the blacksmith. 70-tf.

For Trade—Small farms in Southern Indiana to trade for Oregon property. H. L. BALL. 33tf.

See Frank E. Alley for reliable abstract of title to your property. Up stairs over Land Office.

All parties knowing themselves indebt to S. K. Sykes, on notes and accounts past due, will please call and settle. S. K. SYKES.

Is your property for sale? If so, see Frank E. Alley and have the title examined and secure an abstract of same.

Blue prints of township maps, fifty cents each. Filing papers properly prepared. Frank E. Alley, up stairs, over Land Office.

Chamberlains Stomach and Liver Tablets are becoming a favorite for stomach troubles and constipation. For sale by A C Marsters & Co.

Augustus Grubbe, who has been visiting his father-in-law, Judge M. D. Thompson, left this morning for his home at Scottsburg.

If troubled with a weak digestion try Chamberlain's Stomach and Liver Tablets. They will do you good. For sale by A. C. Marsters & Co.

Engineer Wood Jesse and family, left Saturday night for Portland, where they will make their future home, Mr. Jesse having a run out of that place.

Are you thinking about buying property in Douglas County? If so, it will pay you to have Frank E. Alley examine the title before purchasing.

Guaranteed Forest Reserve scrip for sale in large or small quantities, by Frank E. Alley, over the Land Office Roseburg. Will place same for non-resident purchasers.

If you want to see or purchase the very best vapor cabinet mannfactured, go to A. C. Marsters & Co. and inspect the renowned Buckeye. It is warranted in every particular. 73-tf.

German maratime statistics issued Wednesday, show appalling casualties. In October, 37 steamships and 79 sailing vessels were lost and 500 persons drowned. Beside this 522 vessels were damaged.

D. S. T. West, fire insurance, notary public, city property rented, county and city warrants bought, and collections made. Office on Jackson street, No. 407, Hoover building, opposite post office.

Sheriff Wm. Schuldt, of Lewiston, Idaho, passed through Roseburg Saturday morning, having in charge Walter Wyland, a noted all round bad man, who is wanted in Idaho for cattle stealing. Recently while on a spree at Medford, he emptied his revolver in a saloon, breaking half the glasses on the bar but luckily killed no one. He then got on his horse and rode off. After a several days chase he was captured and taken in charge by Sheriff Schuldt, as above noted. Wyland has already served two terms in the pen for cattle and horse stealing.

MARRIED.

WEAVER—DIXON.—At Morgan City, Utah, Wednesday, Nov. 4, 1903, Owen S. Weaver, of Morgan City, and Dorothy Dixon, of Roseburg, Rev. John Edward Carver, pastor of the First Presbyterian church, officiating. The groom is a prominent young business man of Morgan City, while the bride is the eldest daughter of Mr. and Mrs. J. R. Dixon, of Clover Creek, and is so well and favorably known that further mention is unnecessary.

The happy young couple will make their future home in Morgan City, Utah, and the PLAINDEALER joins their host of friends in wishing them a long and happy wedded life.

Get your rifles and shotguns and ammunition of S. K. Sykes.

Sweatland's Ice cream Saturday and Sunday at Currier's confectionary. 85-8t

The publication of the claims allowed has crowded out that amount of local news which is set up in type.

See Frank E. Alley for land scrip. Guaranteed perfect, and ready for delivery. Lowest market price.

Advices from the Orient indicate that Japan and Russia have reached an agreement whereby China is the only loser. Japan will continue her sway in Korea, while Russia holds Manchuria.

Furnished Rooms.

Nothing so swell in the way of furnished rooms in Roseburg has ever been offered the bachelor citizen or knight of the grip, as the rooms Mrs. Mary E. Lohr opened to the public on the first of the month. The rooms are in the Fletcher block at the corner of Sheridan and Lane streets and as the building has just been completed they are themselves attractive in their evident freshness. The front entrance is on Sheridan street and the rear entrance from Lane street. The halls and stairs are laid in a rich, warm red, the carpets in the sleeping rooms are a pleasing blending of green buff and tan. The window shades are green and the draperies are lace curtains in white. Two rooms on Sheridan street are furnished in birds-eye maple and the furniture throughout the remainder of the house including the parlor is in golden oak. An attractive feature are the suites of rooms comprising two bed rooms connected with a small reception room. Particular mention is due the linen and covers which are new like everything else in the house, and were made for Mrs. Lohr under her persona direction which means they are of most ample size and extra quality. The house is heated throughout and furnished with hot and cold baths. From one entrance to the other there has been no detail neglected which would add to making these rooms satisfactory to the very best class of roomers and the traveling public, and Mrs. Lohr is sure to have the patronage her house so amply justifies.

Yoncalla Items.

Chas. Applegate left for California, on Sunday's local, to spend the winter, for the benefit of his health.

J. H. Jones, who has been quite sick for a number of months, together with his family has gone to spend the winter visiting his brother in Shaniko, Eastern Oregon, and if he regains his health may decide to remain there permanently.

On Sunday night last, sometime between 8 and 9 o'clock, two valuable horses belonging to our fellow townsman, Jas. Bull, were stolen from his barn. We earnestly hope these horses may soon be recovered and the miscreants caught, and punished to the full extent of the law, as they certainly deserve.

We understand that our energetic barber, Mr. Rudolph Harness, contemplates putting in a stock of confectionery in connection with his barber shop. We wish him the success he deserves in his new enterprise.

Miss Robin Conn, primary teacher in our schools, paid Roseburg a visit Friday, returning on Sunday.

E. W. Hebbard, the efficient manager of the mercantile business of W. O. Bridges, was visiting his many friends in Cottage Grove Sunday. You can't fool us, Ed; we know you have many friends, but one especially, and we only hope you will soon bring her here to reside as Mrs. E. W. H.

Lloyd Wise, J. W. Kingeny and Joe Cellers have gone to Scottsburg on a fishing trip. We hope they may safely return laden with many of the "finny tribe."

Mrs. R. W. Long has gone to Elkton to visit her sister, Mrs. Henry Beckley, and family.

Some of our local nimrods returned from the mountains, Saturday eve, heavily loaded with deer, having killed six fine ones.

John Ryan, an old soldier and respected citizen, is lying at the point of death at his home in Scotts Valley.

The Women's Relief Corps will give a dramatic entertainment at the I. O. O. F. hall Thursday eve. All should come and enjoy a rare treat. Admission 15c.

The smiling countenance of John Wagoner was seen in our city Sunday. John is one of those genial bachelors and would also like a "rich widow" but draws the line at 50 years; however he says his wanting a widow does not debar the young ladies of "sweet sixteen."

Jas. Ambrose Sr. will soon move into his commodious new residence. He has already had three applications to rent his old home when empty.

Some relatives of Jas. Dougherty are here from the East, visiting, and may decide to invest in property and remain; we hope they may, as these are the class of people Yoncalla is looking for.

Some of our business men are agitating the question of street lights; we think this a laudable enterprise and we hope it may be carried to a completion, as a man traveling in darkness "might lose his way and be lost."

R. E. PORTER.

A Direct Line

to Chicago and all points east; Louisville, Memphis, New Orleans, and all points south.

See that your ticket reads via the ILLINOIS CENTRAL R. R. Thoroughly modern trains connect with all transcontinental lines at St. Paul and Omaha.

If your friends are coming west let us know and we will quote them direct the specially low rates now in effect from all eastern points.

Any information as to rates, routes, etc., cheerfully given on application.

B. H. TRUMBULL, Commercial Agent, 142 Third St., Portland, Ore.

J. C. Lindsey, T. F. & P. A., 142 Third St., Portland, Ore.

P. B. Thompson, F. & P. A., Room 1, Colman Bldg., Seattle, Wash. 145-

THE SHOE PROBLEM

For a quarter of a century we've been busy solving shoe problems--solving them for man, woman and child--solving them successfully.

In the selection of our fall shoe stock we have called to our aid this long and successful experience. The result is a mighty gathering of fall footwear embodying in an unrivaled degree of style, comfort, durability and moderateness of price.

We want you to get better acquainted with our big shoe department. It's chuck full of attractive things--and the prices are attractive, too.

JOSEPHSON'S The Big Store **ROSEBURG, ORE.**

School Books

And **Stationery**

AT

MARSTERS'

"The Christian."

Interest among local theater-goers is aroused over the announcement that "The Christian" will be presented at the theater. Of all the modern dramas, and there have been many, no play has received greater praise, nor created wider discussion than the dramatization of Hall Caine's famous novel. As a book it sold by thousands and Mr. Caine received more in royalties from this story alone than many of the earlier novelists of England did during their entire literary career. Never since "The Christian" was originally produced by Miss Viola Allen has the play been invested with such a first-class company and such complete scenic equipment as that which will present it at Roseburg this season. The production has the reputation of being the best ever sent out from New York in the play. Not even the slightest details have been overlooked, and the performance is being praised along its route for the very thorough manner in which the powerful drama is treated. Play-goers in Roseburg will have good reason to congratulate themselves in having this opportunity to witness a magnificent production.

How's This.

We offer One Hundred Dollars Reward for any case of Catarrh that cannot be cured by Hall's Catarrh Cure.

F. J. CHENEY & Co., Toledo, O.

We, the undersigned, have knowned F. J. Cheney for the last 15 years, and believe him perfectly honorable in all business transactions and financially able to carry out any obligations made by their firm

WEST & TRUAX, Wholesale Druggists, Toledo, Ohio.

WALDING, KINNAN & MARVIN, Wholesale Druggists, Toledo, Ohio.

Hall's Catarrh Cure is taken internally, acting directly upon the blood and mucous surfaces of the system. Testimonials sent free.

Price 75c. per bottle. Sold by all Druggists.

Hall's Family Pills are the best.

Furnished Rooms.

Mrs. M. E. Lohr, has opened furnished rooms in the Fletcher block, corner Sheridan and Lane streets. Every thing new, complete and attractive throughout. Entire house heated; hot and cold baths. Transient patronage and regular roomers solicited. Phone number 993.

Notice for Publication.

United States Land Office. Roseburg, Oregon, Oct. 31 1903.

Notice is hereby given that in compliance with the provisions of the act of Congress of June 3, 1878, entitled "An act for the sale of timber lands in the States of California, Oregon Nevada, and Washington Territory," as extended to all the public land states by act of August 4, 1892.

FRANK F. DOLESBY,

of Portland, county of Multnomah, state of Oregon, has this day filed in this office his sworn statement No. 5674. for the purchase of the SE¼ of section No. 34 in township No. 26 south of range No. 8 west

and will offer proof to show that the land sought is more valuable for its timber or stone than for agricultural purposes, and to establish his claim before the Register and Receiver of this office of Roseburg, Oregon.

on Friday, the 12th day of February, 1903. He names as witnesses: Minnie Harris, Portland, Ore., W. H. McCreesen, J. W. Gardner, John Rogers of Roseburg, Oregon.

Any and all persons claiming adversely the above described lands are requested to file their claims in this office on or before the said 12th day of February, 1903.

J. T. BRIDGES, Register.

Oct 8 p

Filberts

At 20 cents per quart. W. H. Murdock, Cleveland, Ore. 85-2mp

The Best Liniment.

"Chamberlain's Pain Balm is considtheered best liniment on the market," write Post & Bliss, of Georgia, Vt. No other liniment wil heal a cut or bruise so promptly. No other affords such quick relief from rheumatic pains. No other is so valuable for deep seated pains like lame back and pains in the chest. Give this liniment a trial and you will never wish to be without it. Sold by A. C. Marsters & Co.

Bronze Turkeys.

Pure bred bronze turkeys for sale Gobblers, $2.50; hens, $2. Mrs. Wm. Buxton, Brockway, Ore. tfo29

Probate Court.

In the matter of the estate of Theodore Zander, deceased, Mrs. Clara Rast, executrix, filed her inventory of said estate valued at $350. It is therefore ordered and adjudged by court that said executrix give notice by posting notices in public places in Douglas county.

Wanted.

A girl to do general housework. Apply MRS. C. A. Schlbrede. 7o8f-

Wanted.

20 tiers oak stovewood, 30 tiers grub blockwood. D. S. K. Buic 48tf.

Have You Seen That

FINE OAK BEDROOM SUIT

We are showing in our window. It is up-to-date. A full line of Bedroom Suits can be found on our floor.

ALSO THE LATEST IN IRON BEDS.

If you need Blankets or Comforts we have them

From the cheap to the best.

A full line of Mattresses and Pillows.

One of our Elastic Cotton Felt Mattresses are hard to beat.

B. W. STRONG

The Furniture Man

ROSEBURG, - - - ORE

Medium Length Overcoats

will be in vogue for the fall and winter. The

"Kaufman Denton"

is not extreme, but exceptionally nobby, cut from special designs. These coats are loose, yet they fit perfectly, and best of all, they in no way, resemble the ready made garment.

Young men, or men whose vocations are such that a free use of the limbs is necessary, will find these coats "just the thing."

The shoulders of these coats are perfect, the broad shoulder effect predominating.

The materials are many and are sure to please the most careful dresser.

Ask to see them at

Woollenberg Bros.

! C A S H !

ROSEBURG JUNK AND HIDE CO.

Pays the highest Cash Price for Hides, Pelts, Furs, Wool, Tallow, Rubber, Metals and Scrap Iron of all kinds

We also sell Second hand Furniture of all kinds at Prices to suit the Times.

Corner of Oak and Rose Sts. Opp. Empire Stable.

Notice for Publication.

United States Land Office, Roseburg, Oregon. Aug 10, 1903.

Notice is hereby given that in compliance with the provisions of the act of Congress of June 3, 1878, entitled "An act for the sale of timber lands in the States of California, Oregon Nevada, and Washington Territory," as extended to all the public land states by act of August 4, 1892.

BERT THUMSER

of Montesano, county of Chehalis, state of Washington has this day filed in this office his sworn statement No. 5686 for the purchase of the Northeast quarter of Section No. 28, in Township No. 27 south of range No. 3 west

and will offer proof to show that the land sought is more valuable for its timber or stone than for agricultural purposes, and to establish his claim before the Register and Receiver of this office of Roseburg, Oregon.

on Friday the 22nd day of January, 1904. He names as witnesses: Mattie M. Shannon, Aberdeen, Wash., B. Krakenberger, Roseburg, Ore., Paul Gary, Roseburg, Ore., J. H. Evarts, Peel, Ore.

Any and all persons claiming adversely the above described lands are requested to file their claims in this office on or before said 22nd day of Jan, 1904

J. T. BRIDGES, Register.

oct29p

Notice for Publication.

United States Land Office, Roseburg, Oregon, Oct. 26, 1903.

Notice is hereby given that in compliance with the provisions of the act of Congress of June 3, 1878, entitled "An act for the sale of timber lands in the States of California, Oregon Nevada, and Washington Territory," as extended to all the public land states by act of August 4, 1892.

JOHN G. KENDALL,

of Minneapolis, county of Hennepin, state o Minnesota, has this day filed in this office his sworn statement No. 5784, for the purchase of the south east quarter of section No. 14, township 27 south, range 8 west

and will offer proof to show that the land sought is more valuable for its timber or stone than for agricultural purposes, and to establish his claim before the Register and Receiver of this office of Roseburg, Oregon.

on Monday, the 28th day of March, 1904. He names as witnesses: Charles Thom, John Thom, of Roseburg; John Becker, Frank Long, of Cleveland, Ore.

Any and all persons claiming adversely the above described lands are requested to file their claims in this office on or before the said 28th day of March, 1904.

J. T. BRIDGES, Register.