Summons.

In the Circuit Court of the State of Oregon, for Douglas county.

Allie B. Houser, Plaintiff, vs Dora E. Houser Defendant.

To Dora E. Houser, the above named defendant:

In the name of the State of Oregon, you are hereby summoned and required to appear and answer the complaint filed against you in the above entitled court and cause, within six weeks from the date of the first publication of this summons, and if you fail to appear and answer as herein required, for want thereof, plaintiff will apply to said court for the relief demanded in his complaint, which is for a decree from said court dissolving the marriage contract existing between plaintiff and defendant, and for such other and further relief as to the court may seem meet with equity and good conscience.

This summons is published once a week for six successive weeks in the Roseburg Plaindealer, a semi-weekly newspaper published at Roseburg, Douglas county, Oregon, by order of Hon. M. D. Thompson, county judge of Douglas county, Oregon, made April 10, 1902. The first publication of this summons is on the 10th day of April, 1902.

Dated at Roseburg, Oregon, this 10th day of April, 1902. J. A. BUCHANAN, Attorney for Plaintiff.

Notice for Publication.

UNITED STATES LAND OFFICE, Roseburg, Ore., Feb. 28, 1902.

Notice is hereby given that in compliance with the provision of the act of Congress of June 3, 1878, entitled "An Act for the sale of Timber Lands in the States of California, Oregon, Nevada, and Washington Territory," as extended to all the Public Land States by act of August 4, 1892,

MRS. MARGARET A. ATCHLEY, of Duluth, County of St. Louis, State of Minnesota, has this day filed in this office her sworn statement No. 2081, for the purchase of the NE¼ of section No. 30, township 31 south, range 6 west, and will offer proof to show that the land sought is more valuable for its timber or stone than for agricultural purposes, and to establish her claim to said land before the Register and Receiver of this office at Roseburg, Oregon, on Friday the 23 day of May, 1902. She names as witnesses: Thomas E. Lawson, of Glendale, Ore., Albert Bollenbaugh and Thomas Lawson, of Riddle, Ore., and Mrs. Mary E. Brown, of Duluth, Minn.

Any and all persons claiming adversely the above described lands are requested to file their claims in this office on or before said 23 of May, 1902. J. T. BRIDGES, Register. m13p

Notice for Publication.

UNITED STATES LAND OFFICE, Roseburg, Oregon, Feb. 24, 1902.

Notice is hereby given that in compliance with the provisions of the act of Congress of June 3, 1878, entitled "An act for the sale of timber lands in the States of California Oregon, Nevada, and Washington Territory," as extended to all the Public Land States by act of August 4, 1892,

MRS. BERTHA LYNAM, of Duluth, county of St Louis, Minn., has this day filed in this office her sworn statement No. 2087, for the purchase of the NW¼ of section No. 8 township 31 south, of range 6 west, and will offer proof to show that the land sought is more valuable for its timber or stone than for agricultural purposes, and to establish her claim to said land before the Register and Receiver of this office at Roseburg, Oregon, on Tuesday the 9th day of May, 1902. She names as witnesses: Albert Bollenbaugh of Riddle, Ore., Thomas Lawson, of Glendale, Ore., W. S. Gracie of Duluth, Minn., Frank Lynam, of Duluth, Minn.

Any and all persons claiming adversely the above described lands are requested to file their claims in this office on or before said 9th day of May, 1902. J. T. BRIDGES, Register. F27p

Notice for Publication.

United States Land Office, Roseburg, Oregon, Apr. 14, 1902.

Notice is hereby given that in compliance with the provisions of the act of Congress of June 3, 1878, entitled "An act for the sale of timber lands in the states of California, Oregon, Nevada and Washington Territory," as extended to all the Public Land States by act of August 4, 1892,

RALPH E. EARLEY, of Bridal Veil, county of Multnomah, state of Oregon, has this day filed in this office his sworn statement No. 2212, for the purchase of the W½ of the W½ of section No. 8, tp 30 S, R 8 west and will offer proof to show the land sought is more valuable for its timber or stone than for agricultural purposes, and to establish his claim to said land before the Register and Receiver of this office at Roseburg, Oregon, on Saturday, the 19th day of July, 1902. He names as witnesses: Edward C. Cole, Marcus D. Wheeler, Henry E. Sabine of Latourell Falls, Oregon, W. H. Boren of Camas Valley, Oregon.

Any and all persons claiming adversely the above described lands are requested to file their claims in this office on or before said 19th day of July, 1902. a17p J. T. BRIDGES, Register.

Notice for Publication.

United States Land Office, Roseburg, Oregon, Apr. 15, 1902.

Notice is hereby given that in compliance with the provisions of the act of Congress of June 3, 1878, entitled "An act for the sale of timber lands in the states of California, Oregon, Nevada, and Washington Territory," as extended to all Public Land States by act of August 4, 1892,

JAMES T. BUCHANAN, of Dixonville, county of Douglas, State of Oregon, has this day filed in this office his sworn statement No. 2221, for the purchase of the SW¼ of Section No. 34, Township 27 S, of range 3 west and will offer proof to show that the land sought is more valuable for its timber or stone than for agricultural purposes, and to establish his claim to said land before the Register and Receiver of this office at Roseburg, Oregon, on Wednesday, the 23 day of July, 1902. He names as witnesses: W. S. Turnell, Luther Perdue, and John Whiteside of Dixonville Oregon, P. Benedick of Roseburg, Oregon.

Any and all persons claiming adversely the above described lands are requested to file their claims in this office on or before said 23rd day of July, 1902. A21p J. T. BRIDGES, Register.

Notice for Publication.

UNITED STATES LAND OFFICE, Roseburg, Ore., Mar. 21, 1902.

Notice is hereby given that in compliance with the provisions of the Act of Congress of June 3, 1878, entitled, "An Act for the sale of timber lands in the States of California, Oregon, Nevada, and Washington Territory," as extended to all the public land states by Act of August 4, 1892,

JAMES O. BRISTOW, of Roseburg, County of Douglas, State of Oregon has this day filed in this office his sworn statement No. 2142, for the purchase of the N½ N½ of Section No. 14, Township 26 South, of Range 5 West and will offer proof to show that the land sought is more valuable for its timber or stone than for agricultural purposes, and to establish his claim to said land before the Register and Receiver of this office at Roseburg, Oregon, on Saturday, the 14 day of June, 1902. He names as witnesses: John Becker and Frank Sherman, of Cleveland, Oregon, and L. A. Brett, of Roseburg, Oregon, and John Thom, of Cleveland, Oregon.

Any and all persons claiming adversely the above-described lands are requested to file their claims in this office on or before said 14 day of June, 1902. m27p J. T. BRIDGES, Register.

Notice for Publication.

United States Land Office, Roseburg, Oregon, March 4th, 1902.

Notice is hereby given that in compliance with the provisions of the act of Congress of June 3, 1878, entitled "An Act for the sale of Timber Lands in the states of California, Oregon, Nevada, and Washington Territory," as extended to all the Public Land States by the act of August 4, 1892,

THEODORE KROSTUE, of Glendale, county of Douglas, state of Oregon, has this day filed in this office his sworn statement No. 2089, for the purchase of the S½ NW¼, NW¼ SW¼ and SW¼ NW¼ of section No 8, tp. 32 south, of Range 6 W., W. M. and will offer proof to show that the land sought is more valuable for its timber or stone than for agricultural purposes, and to establish his claim to said land before the Register and Receiver of this office at Roseburg, Oregon, on Thursday the 15 day of May 1902. He names as witnesses: G. Gilbertson, Nels M. Stranne, Ed Redfield, William Barton, all of Glendale, Oregon.

Any and all persons claiming adversely the above described lands are requested to file their claims in this office on or before said 15 day of May 1902. M6p J. T. BRIDGES, Register.

Notice for Publication.

United States Land Office, Roseburg, Oregon April 17, 1902.

Notice is hereby given that in compliance with the provisions of the act of Congress of June 3, 1878, entitled "An act for the sale of timber lands in the States of California, Oregon, Nevada and Washington Territory" as extended to all the public land states by act of August 4, 1892,

EDGAR E. LONG, of Cleveland, county of Douglas, State of Oregon, has this day filed in this office his sworn statement No. 2230, for the purchase of the NW¼, of Section No. 10, Township 26 south, of range 8 west, and will offer proof to show that the land sought is more valuable for its timber or stone than for agricultural purposes, and to establish his claim to said land before the Register and Receiver of this office at Roseburg, Oregon, on Wednesday the 16th day of July, 1902. He names as witnesses: John Thom, Frank B. Long of Cleveland, Oregon, Roscoe O. Gall, of Coles Valley, Oregon, William H. Long, of Cleveland, Oregon.

Any and all persons claiming adversely the above-described lands are requested to file their claims in this office on or before said 16th day of July, 1902. A21p J. T. BRIDGES, Register.

Spray, spray, spray, with McBain's Carbolic Compound, the best for fruit trees and all kind of plants for sale by S. K. Sykes.

Society Meetings.

A. F. & A. M.—Laurel Lodge No. 13. Holds regular meetings on second and fourth Wednesdays of each month. E. J. STROUD, W. M. N. T. JEWETT, Secretary.

A. O. U. W.—Roseburg Lodge No. 16. Meets the second and fourth Mondays of each month at 7:30 p. m., in the I. O. O. F. Hall. Members in good standing are invited to attend. H. T. MCCLALLEN, M. W. E. H. LENOX Recorder. D. S WEST, Financier.

B. P. O. ELKS.—Roseburg Lodge No. 326. Holds regular communications at I. O. O. F. Hall on second and fourth Thursdays of each month. All members requested to attend regularly and all visiting brothers are cordially invited to attend. W. H. JAMIESON, E. R. V. C. LONDON, Secretary.

C. O. E, FOURTH REGIMENT.—O. N. G., meets at Armory Hall every Thursday evening, at 8 o'clock. F. B. HAMLIN, Capt.

DEGREE OF HONOR.—Mystic Lodge No. 13. Meets 2nd and 4th Thursday evenings of each month in Native Sons' Hall. Visiting members cordially invited to attend. MRS. MARY WEST, C. of H. E. H. LENNOX, Rec.

F. OF A.—Court Douglas No. 32, Foresters of America. Meets every Tuesday evening in Native Sons' Hall. Visiting brothers always welcome. CHAS GILVIN, C. R. AUG. J. KRANTZ, R. S. E. V. HOOVER, Physician.

I. O. O. F.—Philetarian Lodge No. 8, Meets in Odd Fellows' Temple, corner Jackson and Cass streets, on Saturday evening of each week. Members of the order in good standing are invited to attend. H. B. GILLETTE, N. G. N. T. JEWETT, Secretary.

K. of P.—Alpha Lodge No. 47. Meets every Wednesday, in I. O. O. F. Hall at 7:30 p. m. Members in good standing are invited to attend. E. L. BASHFORD, C. C. C. E. ROBERTS, K. R. S.

LILAC CIRCLE.—No. 49, Women of Woodcraft. Meets on first and third Thursdays of each month at the Native Sons, Hall. Visiting members in good standing are invited to attend. J. E. SAWYERS, Guardian Neighbor. MINNIE OTEY, Secy.

LADIES of the G. A. R., Abraham Lincoln Circle No. 2, meets at Native Son's Hall at 2 o'clock on the second and fourth Fridays of each month.

L. O. T. M.—Roseburg Hive No. 11. Holds its regular reviews upon the second and fourth Friday eve. of each month in the Native Sons' Hall. Sisters of other Hives visiting in the city are cordially invited to attend our reviews. JESSIE RAPP, L. COM. MAUDE E. MCCLALLEN, R. K.

M. W. OF A.—Myrtle Camp No. 6330. Meets first and third Wednesday each month at Native Sons' Hall. F. M. BRAND, V. C. GEO. [illegible], Clerk.

O. E. S.—Roseburg Chapter No. 8, Holds their regular meeting on the first and third Thursdays in each month. Visiting members in good standing are respectfully invited to attend. MRS. CALLIE BRAND, W. M. MRS. LAURA CO-HOW, Secretary.

REBEKAHS. — Roseburg Rebekah Lodge No. 41, I. O. O. F., meets in Odd Fellows' Temple every Tuesday evening. Visiting sisters and brethren invited to attend. DELLA BROWN, N. G. CORA WIMBERLY, R. S.

WOODMEN OF THE WORLD.—Oak Camp No. 125. Meets at the Odd Fellows Hall, in Roseburg, every first and third Monday evening. Visiting neighbors always welcome. [illegible] J. A. BUCHANAN, Clerk.

Notice for Publication.

UNITED STATES LAND OFFICE, Roseburg, Ore., Apr 28, 1902.

Notice is hereby given that in compliance with the provisions of the act of Congress of June 3, 1878, entitled "An act for the sale of timber lands in the states of California, Oregon, Nevada and Washington Territory," as extended to all the Public Land States by act of August 4, 1892,

JOHN G. HOLLIS, of Melrose, County of Douglas, State of Oregon, has this day filed in this office his sworn statement No. 2266, for the purchase of the N½ of NE¼ the NE¼ of NW¼ and lot one of section No. 18, Township 28 South, Range No. 10 West, and will offer proof to show that the land sought is more valuable for its timber or stone than for agricultural purposes, and to establish his claim to said land before the Register and Receiver of this office at Roseburg, Oregon, on Tuesday, the 12th day of August, 1902. He names as witnesses: Charles Thom, John Thom, Frank B Long, of Cleveland, Oregon, and Frank Orcutt, of Melrose, Oregon.

Any and all persons claiming adversely the above-described lands are requested to file their claims in this office on or before said 12th day of August 1902. m1p J. T. BRIDGES, Register.

Notice for Publication.

United States Land Office, Roseburg, Oregon, March 14, 1902.

Notice is hereby given that in compliance with the provisions of the act of Congress of June 3, 1878, entitled "An Act for the sale of Timber Lands in the States of California, Oregon, Nevada and Washington Territory," as extended to all the Public Land States by act of August 4, 1892,

LINDEN I. GREGORY, of Seattle, county of King, State of Washington has this day filed in this office his sworn statement No. 2[illegible], for the purchase of the S W ¼ of section No. 14, township 28 south, range 5 west, and will offer proof to show that the land sought is more valuable for its timber or stone than for agricultural purposes, and to establish his claim to said land before the Register and Receiver of this office at Roseburg, Oregon, on Saturday the 7th day of June 1902. He names as witnesses: George Bateman, E. B. Downs, Albert O'Connor, of Roseburg, Oregon, Edwin W. Forester of Seattle, Washington.

Any and all persons claiming adversely the above-described lands are requested to file their claims in this office on or before said 7th day of June, 1902. M17p J. T. BRIDGES, Register.

Notice for Publication.

United States Land Office, Roseburg, Oregon, Feb. 21, 1902.

Notice is hereby given that in compliance with the provisions of the act of Congress of June 3, 1878, entitled "An act for the sale of Timber Lands in the States of California, Oregon, Nevada and Washington Territory," as extended to all the public land states by act of August 4, 1892,

WILLIAM S. GRACIE, of Duluth, county of St. Louis, state of Minn., has this day filed in this office his sworn statement No. 2065, for the purchase of the SE¼ of section No 8, Township 31 south, of range No. 6 west, and will offer proof to show that the land sought is more valuable for its timber or stone than for agricultural purposes, and to establish his claim to said land before the Register and Receiver of this office at Roseburg, Oregon, on Tuesday, the 6th day of May, 1902. He names as witnesses: Albert Bollenbaugh of Riddle, Oregon, Frank Lynam and Mrs. Bertha Lynam of Duluth, Minn. and Thomas Lawson of Glendale, Oregon.

Any and all persons claiming adversely the above described lands are requested to file their claims in this office on or before said 6th day of May, 1902. F28p J. T. BRIDGES, Register.

WANTED INVENTORS

to write for our confidential letter before applying for patent; it may be worth money. We promptly obtain U. S. and Foreign

PATENTS

and **TRADE MARKS** or return **ENTIRE** attorney's fee. Send model, sketch or photo and we send an **IMMEDIATE FREE** report on patentability. We give the best legal service and advice, and our charges are moderate. Try us.

SWIFT & CO.,
Patent Lawyers,
Opp. U.S. Patent Office, Washington, D.C.

ATTACKS SOCIETY WOMEN.

Emile Zola, the Famous Frenchman, Makes Severe Charges.

Emile Zola has created a sensation in Paris by his criticism of society women. He was invited to lecture before an aristocratic woman's literary and political club and he shocked his hearers at the outset by telling them that they were not what they pretended to be.

"You pretend to be interested in these questions," Zola said, "but really you are not. Your days are solely devoted to foolish amusement and useless actions, interminable toilet-making seances with dressmakers, luncheons, dinners, pink teas, so-called literary lectures, receptions, balls and theaters. You spend your time in gossip which is stupid when it is not wicked.

"You shirk motherhood, and when you have children they are mostly trusted to mercenary hands. You grovel with astonishing alacrity to gain admittance into social circles above your own, and cannot conceal your asinine contempt for people supposedly below yourselves. You reduce your reluctant duty of charity to paltry offerings for a few famous institutions. This is the sort of life a society woman leads. What right have you to meddle in philosophy, literature and politics?

"It is a mere accident of birth that you are not factory girls or dry goods saleswomen. And, were you such, can you feel certain that you would have the courage to prefer honest laborious misery to blameworthy ease?"

Buffalo Bill is Coming.

The announcement is made that the Buffalo Bill's Wild West, led by Col. W. F. Cody himself, will this season, and for the first time in its history, make a complete tour of the American continent—from ocean to ocean, East to West; from the Zenith City in the North to the Gulf of Mexico on the South. This itinerary will take the great organization through much of the territory where its wild scenes are laid, and for that matter bring to their very birthplace the incidents it has so aptly illustrated in other parts of the world. A trip to the Pacific Coast has long been contemplated and now that Messrs. Cody and Salsbury have concluded to go to Europe again this Fall, they have determined to pay a parting salute of respect to America and will, as stated, cover the entire country this season, begining at Madison Square Garden in the very heart of the Metropolis, and then exhibit at the principal points only. Several points in Oregon will be visited, no doubt including Roseburg.

There is no end of attractions. All the features which have for years made the Wild West famous, are retained, including the bucking bronchos, cowboys, Mexicans, Russian Cossacks, Indians, U. S. Artillery and Calvary, Bedouin Arabs, South American Gauchos, and Johnny Baker in remarkable feats with rifle and shot-gun. Col W. F. Cody (Buffalo Bill) is at the head, and will appear at each performance, rain or shine.

Real Estate Bargains.

Agricultural, Fruit, Mineral, Timber stock and Colony Lands in large and small tracts. Residence and Business Property for sale. Address, D. S. K. BUICK, Roseburg Ore.

Notice for Publication.

United States Land Office, Roseburg, Oregon, May 1, 1902.

Notice is hereby given that in compliance with the provisions of the act of Congress of June 3, 1878, entitled "An act for the sale of timber lands in the states of California, Oregon, Nevada, and Washington Territory," as extended to all the Public Land States by act of August 4, 1892,

HENRY LIBBERING, of Big Rapids, county of Mecosta, state of Michigan, has this day filed in this office his sworn statement No. 2[illegible], for the purchase of the S½ of S½ of section No. 2, in township No. 27 S, range No. 2 W. and will offer proof to show that the land sought is more valuable for its timber or stone than for its agricultural purposes, and to establish his claim to said land before the Register and Receiver of this office at Roseburg, Oregon, on Thursday, the 14th day of August 1902. He names as witnesses: Riley Smith, H. B. Varney of Roseburg, Oregon, Late Engles of Peel, Oregon, Frank Varney, of Roseburg, Oregon.

Any and all persons claiming adversely the above described lands are requested to file their claims in this office on or before said 14th day of August, 1902. M1p J. T. BRIDGES, Register.

Notice for Publication.

UNITED STATES LAND OFFICE, Roseburg, Oregon, May 2, 1902.

Notice is hereby given that in compliance with the provisions of the act of Congress of June 3, 1878, entitled "An act for the sale of timber lands in the States of California, Oregon, Nevada, and Washington Territory," as extended to all the public land states by act of August 4, 1892,

JAMES S. SNETHEN, of Alexandria, county of Madison, State of Indiana, has this day filed in this office, his sworn statement No. 2322, for the purchase of the S½ S½, of section No. 14, in township No. 31 S of Range No 8 W and will offer proof to show that the land sought is more valuable for its timber or stone than for agricultural purposes, and to establish his claim to said land before the Register and Receiver of this office at Roseburg, Oregon, on Thursday, the 14th day of August 1902. He names as witnesses: A. L. Swain, of Buroda Wash., F. E. Kincart, Oakland, Ore., H. W. Miller and Thos. R. Howard, of Roseburg, Ore.

Any and all persons claiming adversely the above described lands are requested to file their claims in this office on or before said 14th day of August 1902. m5p J. T. BRIDGES, Register.

Notice for Publication.

United States Land Office, Roseburg, Oregon, May 2, 1902.

Notice is hereby given that in compliance with the provisions of the act of Congress of June 3, 1878, entitled "An act for the sale of timber lands in the states of California, Oregon Nevada and Washington Territory," as extended to all the Public Land States by act of August 4, 1892,

ANDREW L. SWAIN, of Buroda, county of Thurston, State of Washington, has this day filed in this office his sworn statement No. 2321, for the purchase of the N½ of section No. 12, township 31 south, range 8 west and will offer proof to show that the land sought is more valuable for its timber or stone than for agricultural purposes and to establish his claim to said land before the Register and Receiver of this office at Roseburg, Oregon, on Thursday, the 14th day of August, 1902. He names as witnesses: James S. Snethen, Alexandria, Ind., F. E. Kincart, Oakland, Oregon, H. W. Miller, Thos. R. Howard, Roseburg, Ore.

Any and all persons claiming adversely the above described lands are requested to file their claims in this office on or before said 14th day of August 1902. m5p J. T. BRIDGES, Register.

Notice for Publication.

United States Land Office, Roseburg, Oregon, May 2, 1902.

Notice is hereby given that in compliance with the provisions of the act of Congress of June 3, 1878, entitled "An act for the sale of timber lands in the States of California, Oregon, Nevada and Washington Territory," as extended to all the Public Land States by act of August 4, 1892,

WALTER CRONK, of Peoria, county of Douglas, State of Oregon, has this day filed in this office his sworn statement No. 2324 for the purchase of the NW¼ of section No 12, township 30 south, range 1 west and will offer proof to show that the land sought is more valuable for its timber or stone than for agricultural purposes, and to establish his claim to said land before the Register and Receiver of this office at Roseburg, Oregon, on Friday, the 15th day of August, 1902. He names as witnesses: Maurice Moore, Nick Moore and Peter Bair, of Roseburg, Oregon, and Ed McKeon, of Percue, Oregon.

Any and all persons claiming adversely the above-described lands are requested to file their claims in this office on or before said 15th day of August 1902. m5p J. T. BRIDGES, Register.

Notice for Publication.

UNITED STATES LAND OFFICE, Roseburg, Oregon, Mar. 14, 1902.

Notice is hereby given that in compliance with the provisions of the act of Congress of June 3, 1878, entitled "An act for the sale of timber lands in the States of California, Oregon, Nevada and Washington Territory," as extended to all the Public Land States by act of August 4, 1892,

GEORGE BATEMAN, of Roseburg, county of Douglas, State of Oregon, has this day filed in this office his sworn statement No. 2114, for the purchase of the SE¼ of section No. 10, township 28 South, of range 5 West and will offer proof to show that the land sought is more valuable for its timber or stone than for agricultural purposes, and to establish his claim to said land before the Register and Receiver of this office at Roseburg, Oregon, on Saturday, the 7th day of June, 1902. He names as witnesses: Henry Singleton, George H. Strader, Edmond Downs, Clarence A. Young all of Roseburg, Oregon.

Any and all persons claiming adversely the above-described lands are requested to file their claims in this office on or before said 7th day of June, 1902. J. T. BRIDGES, Register. M15p

Notice for Publication.

UNITED STATES LAND OFFICE, Roseburg, Oregon, Mar. 13, 1902.

Notice is hereby given that in compliance with the provisions of the act of Congress of June 3, 1878, entitled "An act for the sale of timber lands in the States of California, Oregon Nevada and Washington Territory," as extended to all the Public Land States by act of August 4, 1892,

ALBERT O'CONNOR, of Roseburg, County of Douglas, State of Oregon, has this day filed in this office his sworn statement No. 2[illegible], for the purchase of the S½ of SW¼, S½ of SE¼, of Section No. 12, Township 28 South, of Range 7 West, and will offer proof to show that the land sought is more valuable for its timber or stone than for agricultural purposes and to establish his claim to said land before the Register and Receiver of this office at Roseburg, Oregon, on Monday, the 9th day of June, 1902. He names as witnesses: E. B. Downs and George Bateman, of Roseburg, Oregon, and A. S. Downs and L. I. Gregory, of Seattle, Wash.

Any and all persons claiming adversely the above-described lands are requested to file their claims in this office on or before said 9th day of June, 1902. m13p J. T. BRIDGES, Register.

Notice for Publication.

United States Land Office, Roseburg, Oregon, Feb. 24, 1902.

Notice is hereby given that in compliance with the provisions of the act of Congress of June 3, 1878, entitled "An act for the sale of Timber Lands in the States of California, Oregon, Nevada and Washington Territory," as extended to all the Public Land States by act of August 4, 1892,

FRANK LYNAM, of Duluth, county of St. Louis, State of Minn. has this day filed in this office his sworn statement No. 2086, for the purchase of the SW¼ of section No. 8, township 31 south, range 6 west and will offer proof to show that the land sought is more valuable for its timber or stone than for agricultural purposes, and to establish his claim to said land before the Register and Receiver of this office at Roseburg, Oregon, on Tuesday, the 9th day of May, 1902. He names as witnesses: Albert Bollenbaugh, of Riddle, Ore., Thomas Lawson, of Glendale, Ore., W. S. Gracie and Mrs. Bertha Lynam of Duluth, Minn.

Any and all persons claiming adversely the above described lands are requested to file their claims in this office on or before said 9th day of May, 1902. F27p J. T. BRIDGES, Register.

Notice for Publication.

UNITED STATES LAND OFFICE, Roseburg, Ore., Feb. 25, 1902.

Notice is hereby given that in compliance with the provisions of the act of Congress of June 3, 1878, entitled "An act for the sale of Timber lands in the States of California, Oregon, Nevada and Washington Territory," as extended to all Public Land States by act of August 4, 1892,

MRS. MARY E. BROWN, of Duluth, County of St. Louis, state of Minnesota, has this day filed in this office her sworn statement No. 2088, for the purchase of the lots 1 and 2, E½ NW¼, of section No. 30, township 31 south, range 6 west, and will offer proof to show that the land sought is more valuable for its timber or stone than for agricultural purposes, and to establish her claim to said land before the Register and Receiver of this office at Roseburg, Oregon, on Friday, the 23d day of May, 1902. She names as witnesses: Thomas E. Lawson, of Glendale, Ore., Albert Bollenbaugh and Thomas Lawson, of Riddle, Ore., Mrs. Margaret A. Atchley, of Duluth, Minn.

Any and all persons claiming adversely the above described lands are requested to file their claims in this office on or before said 23d day of May 1902. m13p J. T. BRIDGES, Register.

Notice for Publication.

United States Land Office, Roseburg, Oregon, March 14, 1902.

Notice is hereby given that in compliance with the provision of the act of Congress of June 3, 1878, entitled "An Act for the sale of Timber Lands in the states of California, Oregon, Nevada and Washington Territory," as extended to all the Public Land States by act of August 4, 1892,

GEORGE H. STRADER, of Roseburg, county of Douglas, State of Oregon, has this day filed in this office his sworn statement No. 2115, for the purchase of the NW ¼ of section 10, township 28 south, range 5 west, and will offer proof to show that the land sought is more valuable for its timber or stone than for agricultural purposes, and to establish his claim to said land before the Register and Receiver of this office at Roseburg, Oregon, on Saturday, the 7th day of June, 1902. He names as witnesses: Henry Singleton, of Roseburg, Oregon, E. W. Forester of Seattle, Washington, Edmond Downs and Clarence A. Young of Roseburg, Oregon.

Any and all persons claiming adversely the above described lands are requested to file their claims in this office on or before said 7th day of June 1902. M17p J. T. BRIDGES, Register.

Notice for Publication.

UNITED STATES LAND OFFICE, Roseburg, Ore., Apr. 11, 1902.

Notice is hereby given that in compliance with the provisions of the act of Congress of June 3, 1878, entitled "An act for the sale of timber lands in the states of California, Oregon, Nevada and Washington Territory," as extended to all the public land states by act of August 4, 1892,

MARCUS D. WHEELER, of Camas Valley, county of Douglas, State of Oregon, has this day filed in this office his sworn statement No. 2211, for the purchase of the NE¼ section No. 10, tp 30 S., range 8 West, and will offer proof to show that the land sought is more valuable for its timber or stone than for agricultural purposes, and to establish his claim to said land before the Register and Receiver of this office at Roseburg, Oregon, on Saturday, the 19th day of July 1902. He names as witnesses: Ralph E. Earley of Bridal Veil, Oregon, Edward C. Cole, Henry E. Sabine, of Latourell Falls, Ore., W. H. Boren, of Camas Valley, Oregon.

Any and all persons claiming adversely the above-described lands are requested to file their claims in this office on or before said 19th day of July, 1902. a17p J. T. BRIDGES, Register.

Notice for Publication.

UNITED STATES LAND OFFICE, Roseburg, Oregon, Feb. 21, 1902.

Notice is hereby given that in compliance with the provisions of the act of Congress of June 3, 1878, entitled "An act for the sale of timber lands in the states of California, Oregon, Nevada and Washington Territory" as extended to all the Public Land States by act of August 4, 1892,

HARRY G. MCLASKEY, of Minneapolis, county of Hennepin, state of Minn. has this day filed in this office his sworn statement No. 2059, for the purchase of the NE¼ of Section No. 6, township 25 south of Range 9 west, W. M. and will offer proof to show that the land sought is more valuable for its timber or stone than for agricultural purposes and to establish his claim to said land before the Register and Receiver of this office at Roseburg Oregon, on Tuesday the 20th day of May, 1902. He names as witnesses: Peter Nelson, Minneapolis, Minn. Martin Haagenson, Simon Klovdahl, Eugene, Ore., Charles Olson, Cottage Grove, Oregon.

Any and all persons claiming adversely the above-described lands are requested to file their claims in this office on or before said 20th day of May 1902. F21 J. T. BRIDGES, Register.

Notice for Publication.

United States Land Office, Roseburg, Oregon, Mar. 14, 1902.

Notice is hereby given that in compliance with the provisions of the act of Congress of June 3, 1878, entitled "An act for the sale of timber lands in the States of California, Oregon, Nevada and Washington Territory, as extended to all the Public Land States by act of August 4, 1892,

ALFRED E. DOWNS, of Seattle, county of King, State of Washington has this day filed in this office his sworn statement No. 2117, for the purchase of the southeast quarter of section No. 14, township 28 S., of range 5 west and will offer proof to show that the land sought is more valuable for its timber or stone than for agricultural purposes, and to establish his claim to said land before the Register and Receiver of this office at Roseburg, Oregon, on Saturday, the 7th day of June 1902. He names as witnesses: Edmond Downs, George Bateman, of Roseburg, Oregon, and L. I. Gregory, E. W. Forester both of Seattle Washington.

Any and all persons claiming adversely the above described lands are requested to file their claims in this office on or before said 7th day of June, 1902. M17p J. T. BRIDGES, Register.

H. Little,

.. DENTIST. ..

Oakland. - - - Oregon.

MISCELLANEOUS WANTS.

NOTE.—Items under this head will be charged for at the rate of 5c per line for each insertion, (with 10 per cent off where notice stands without change for thirty days or longer), excepting all notices of "Position Wanted," "Employment Wanted" and "Help Wanted," which will be inserted FREE OF CHARGE.

EMPLOYMENT WANTED.—A young lady of good character desires employment at general housework. Enquire at this office. a14

WANTED.—A blacksmith, to do general work. Must be temperate. No Drunkards need apply. Address CHAS. ADAMS, Myrtle Point. Coos Co., Ore.

PIANO FOR SALE.—A fine Kimball piano, practically new, English oak case. For particulars and terms apply to Mrs. J. M. Hansbrough, Roseburg Oregon. tf

CREAM WANTED.—The T. S. Townsend Creamery Co. at 41 Second St., Portland, will pay highest market price for cream. Will sell you a Cream Separator, and take your cream in payment. O20tf

FOR SALE.—80 acres of land in Camas Valley being in section 30, township 29 south, range 9 west of the Willamette meridian. Will be sold cheap if taken immediately. For futher information address S. R. Johannsen, Arcata, Humboldt Co., Cal.

FOR SALE.—An old established business, consisting of furniture and undertaking also, store building and lot in the business part of town. For particulars call on or address, White and McCoy or A. Fenton, owner. M17. Myrtle Creek Ore.

FOR SALE.—Fifty five acres of land ½ mile from school house, church and post office, and 80 rods from a grocery store; faces county road. Three acres cleared, with 50 prune trees in bearing; 10 apple and 4 pear trees, and 230 grape vines and plenty of good oak timber. Price, $225.00. Address, a20p. A. W. ATKINSON, Cleveland, Or.

WANTED.—To buy or rent a good stock or Dairy farm. Address—"M"—PLAINDEALER office or call on C. L. HADLEY Kane and Lane Streets, Roseburg Ore. A24†

HAY FOR SALE.—Good grass hay for sale also horses both broke and unbroke. Inquire of, or address HENRY COX. Melrose Oregon. [illegible] Seven miles west of Roseburg

Notice for Publication.

United States Land Office, Roseburg, Oregon Apr. 7, 1902.

Notice is hereby given that in compliance with the provisions of the act of Congress of June 3, 1878, entitled "An act for the sale of timber lands in the States of California, Oregon, Nevada and Washington Territory," as extended to all the Public Land States by act of August 4th, 1892,

JOSEPH GOLE, of Duluth, county of St. Louis state of Minnesota, has this day filed in this office his sworn statement No. 2184 for the purchase of the NE ¼ of section No. 32, township 31 south, range 6 west and will offer proof to show that the land sought is more valuable for its timber or stone than for agricultural purposes, and to establish his claim to said land before the Register and Receiver of this office at Roseburg, Oregon, on Tuesday the 8th day of July, 1902. He names as witnesses: Albert Bollenbaugh, Thomas Lawson, Geo. K. Hyde, of Riddle, Oregon and Thomas E. Lawson of Glendale Oregon.

Any and all persons claiming adversely the above described lands are requested to file their claims in this office on or before said 8th day of July, 1902. a8p J. T. BRIDGES, Register.

Notice for Publication.

United States Land Office, Roseburg, Oregon, Mar. 14, 1902.

Notice is hereby given that in compliance with the provisions of the act of Congress of June 3, 1878, entitled "An act for the sale of timber lands in the States of California, Oregon, Nevada and Washington Territory" as extended to all the Public Land States by act of August 4, 1892,

EDWIN W. FORESTER, of Seattle, county of King, state of Washington, has this day filed in this office his sworn statement No. 2116, for the purchase of the NE¼ of section No. 14, township 28 south, range 5 W and will offer proof to show that the land sought is more valuable for its timber or stone than for agricultural purposes, and to establish his claim to said land before the Register and Receiver of this office at Roseburg, Oregon, on Saturday, the 7th day of June, 1902. He names as witnesses: George Bateman, E. B. Downs, Albert O'Connor of Roseburg, Linden I. Gregory of Seattle, Washington.

Any and all persons claiming adversely the above described lands are requested to file their claims in this office on or before said 7th day of June, 1902. M17p J. T. BRIDGES, Register.

Notice for Publication.

United States Land Office, Roseburg, Oregon, Mar. 14, 1902.

Notice is hereby given that in compliance with the provisions of the act of Congress of June 3, 1878, entitled "An act for the sale of timber lands in the States of California, Oregon, Nevada, and Washington Territory," as extended to all the Public Land States by act of August 4, 1892,

HENRY W. SINGLETON, of Roseburg, Douglas county, Oregon, has this day filed in this office his sworn statement No. 2113, for the purchase of the NE¼ of section No. 10, township 28 south, range 5 west and will offer proof to show that the land sought is more valuable for its timber or stone than for agricultural purposes and to establish his claim to said land before the Register and Receiver of this office at Roseburg, Oregon, on Saturday the 7th day of June, 1902. He names as witnesses: George Henry Strader, Edmund Downs, Clarence A. Young and George Bateman all of Roseburg, Oregon.

Any and all persons claiming adversely the above described lands are requested to file their claims in this office on or before said 7th day of June, 1902. M17p J. T. BRIDGES, Register.

Notice of the First Meeting of Creditors.

In the District Court of the United States for the District of Oregon.

IN BANKRUPTCY.

In the matter of John J. Farquhar } Bankrupt.

To the creditors of John J. Farquhar, of Roseburg, in the county of Douglas, and district aforesaid, a bankrupt.

Notice is hereby given that on the 12th day of April A. D. 1902, the said John J. Farquhar was duly adjudicated bankrupt; and that the first meeting of his creditors will be held at the office of Albert Abraham, in Roseburg, Oregon, on the 10 day of May A. D. 1902, at 10 o'clock in the forenoon, at which time the said creditors may attend, prove their claims, appoint a trustee, examine the bankrupt, and transact such other business as may properly come before said meeting.

Dated April 25, 1902. ALBERT ABRAHAM, Referee in Bankruptcy.

Notice for Publication.

United States Land Office, Roseburg, Oregon May 1, 1902.

Notice is hereby given that in compliance with the provisions of the act of Congress of June 3, 1878, entitled "An act for the sale of timber lands in the States of California, Oregon, Nevada and Washington Territory," as extended to all the Public Land states by act of August 4, 1892,

GUSTAV J. ERDMAN, of Roseburg, county of Douglas, state of Oregon, has this day filed in this office his sworn statement No. 2315, for the purchase of the NW¼ of section No. 11, township No. 28 south, range 5 west and will offer proof to show that the land sought is more valuable for its timber or stone than for agricultural purposes, and to establish his claim to said land before the Register and Receiver of this office at Roseburg, Oregon, on Thursday, the 14th day of August, 1902. He names as witnesses: John Gardner, George Bateman, Henry Singleton, Henry Strader, all of Roseburg, Oregon.

Any and all persons claiming adversely the above described lands are requested to file their claims in this office on or before said 14th day of August 1902. M5p J. T. BRIDGES, Register.

Oil in Douglas County.

The Rich Fields Uncovered Will Rival Those of California or Texas

INVESTORS WILL REAP A HARVEST

The old days of Titusville and Oil City, where fortunes were made in a night will be completely outdone by the magnificent oil fields to be uncovered and developed in Southern Oregon. THE UMPQUA VALLEY OIL COMPANY controls the cream of Southern Oregon oil lands. If you want some of the first hundred thousand shares send your orders to the Secretary of the Company, or through Wells, Fargo and Co, express.

Umpqua Valley Oil Co.

Pioneer White Lead

Is Absolutely PURE, and will OUTWEAR all other Leads.

If your local dealer does not carry it write to us and we will see that you get it

W. P. Fuller & Co.
Portland, Oregon

SIEVER'S BAKERY, Jackson Street, near Cass

Our Cream and Home-made Bread is as good or better than ever and will be delivered to any part of the city. Leave orders or 'phone Main 165.

J. SIEVERS, Proprietor

Drain = Gardiner

COOS BAY STAGE ROUTE

Commencing with Monday, January 20, '02, we will charge $7.50 for the fare from Drain to Coos Bay. Baggage allowance with each full fare, 50 pounds. Travelling men are allowed 75 pounds baggage when they have 300 pounds or more. All excess baggage, 3 cts. per pound, and no allowance will be made for round trip.

For further information address

J. R. Sawyers,
Proprietor, Drain, Oregon

Go to .. ..

F. H. WOODRUFF

BARBER SHOP,

For a Prompt and First-class Shave or Hair-cut. Competent Workmen, Clean Towels, Tools always in shape.

Baths in Connection.

Shop on Jackson St.

ED T. NAGHEL,

RESIDENT

PIANO TUNER

Best References.

All Work Guaranteed.

Leave orders at McClallen House

Notice of Final Settlement.

Notice is hereby given that the undersigned administratrix of the estate of Thomas Silva, deceased, has filed her final account as such administratrix, in the county court of Douglas, State of Oregon and that said court has set Tuesday, the 13th day of May, 1902, at ten o'clock a. m. of said day, at the court house in Roseburg Oregon as the time and place for hearing objections thereto and for the final settlement of said estate.

Dated this 8th day of April, 1902.

MARY DECOSTA, Administratrix of the Estate of Thomas Silva, deceased.

Professional Cards.

ELMER V. HOOVER,
PHYSICIAN AND SURGEON.
ROSEBURG OREGON
Special attention given to Diseases of the Nose and Throat.
Office—Main St., one door south of City Hall. Phone, Main 341.

C. V. FISHER, M. D.,
Physician, Surgeon.
Office over P. O. ROSEBURG, 'Phone Main 591. OREGON.

DR. GEO. E. HOUCK,
Physcian & Surgeon.
Office Review Bld. ROSEBURG Phone, Main 21 OREGON

F. W. HAYNES,
DENTIST,
Review Building, Telephone No. 4. ROSEBURG OREGON

E. M. CHEADLE,
DENTIST.
Office opposite Slocum's Hall ROSEBURG ORE

A. M. CRAWFORD,
Attorney at Law,
Rooms 1 & 2, Marsters Bldg., ROSEBURG, OR
Business before the U. S. Land Office and mining cases a specialty.
Late Receiver U. S. Land Office.

JOHN H. SHUPE,
ATTORNEY-AT-LAW,
ROSEBURG, OREGON.
Business before U. S. Land Office and Probate business a specialty.
Office—Abraham Building.

J. C. FULLERTON
Attorney-at-Law.
Will practice in all the State and Federal Courts
Office in Marks' Bldg., Roseburg, Oregon.

COMMODORE S. JACKSON,
Attorney and Counsellor at Law.
Mining Law and Water Rights made a specialty.
Marsters Bld ROSEBURG, OREGON

F. W. BENSON,
Attorney-at-Law.
Rooms 1 and 2 Review Building. ROSEBURG, OREGON

GEORGE M. BROWN,
Attorney-at-Law,
Court House Down Stairs. ROSEBURG, OR

J. A. BUCHANAN, Notary Public,
Attorney-at-Law.
Collections a Specialty.
Room 3 Marsters Building. ROSEBURG, OR

H. J. ROBINETT,
Attorney at Law.
Room 11, Taylor & Wilson Block ROSEBURG, ORE.

AZALEA MILLS

The finest Rough and Dressed

LUMBER

Fine Cedar Fence Posts, Wood, etc.

Fine Port Orford Cedar Finishing Lumber.......

We want your orders for building material. All orders promptly filled.

GEO. W. RIDDLE LUMBER CO.,
AZALEA, OREGON

COMING! WAIT!

THE BIG NEW YORK CAST

—IN—

EDWARD OWINGS TOWNE'S GREAT COMEDY

"Too Rich to Marry"

AT THE

ROSEBURG OPERA HOUSE

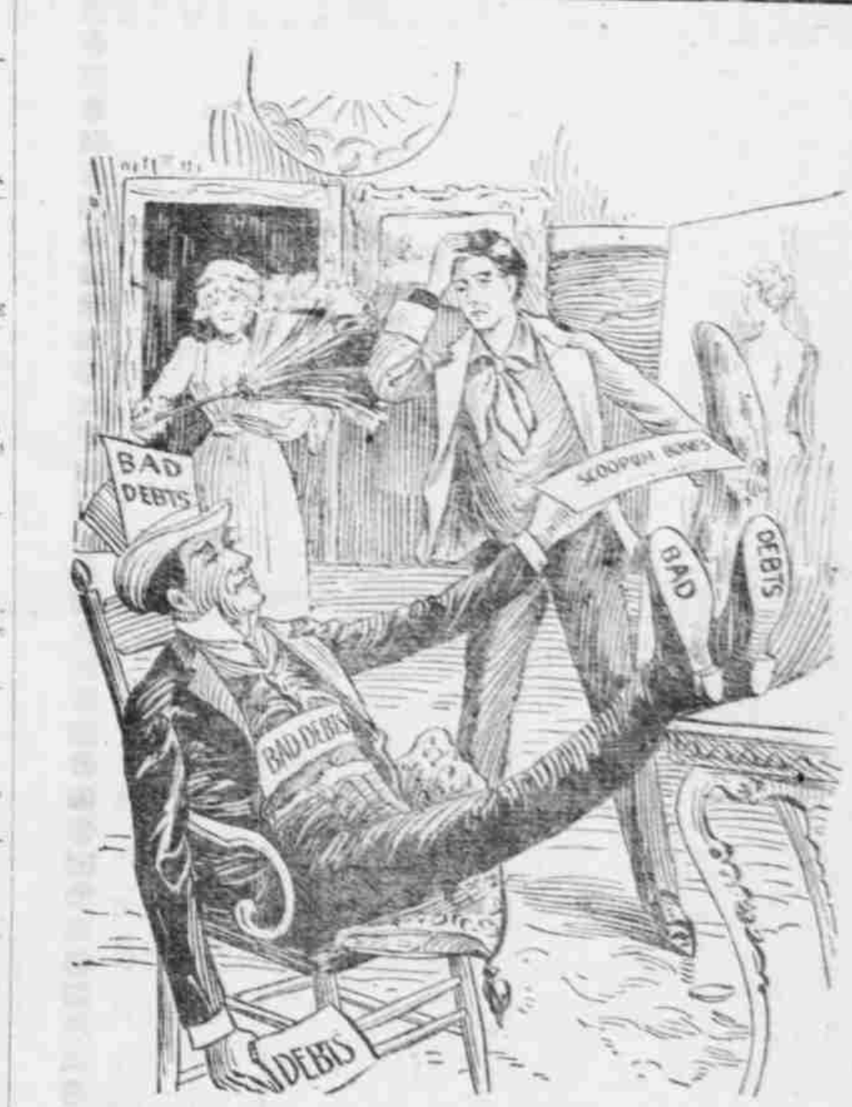

ONLY TWO STOPS BETWEEN SAN FRANCISCO AND PORTLAND

Marysville, Cal., Roseburg, Ore.

LARGEST SHOW THIS SEASON..

Watch for the Date