

Take a Notion

from our Notion and Fancy Goods line which is full of the new things of this year's creation.

LADIES

We beg to call your attention that our new Spring goods have arrived. We are showing beautiful novelties in mercerized Zephyrs, Chamberlain Lawn, in all the new spring colorings and designs.

MEN WANTED

to fit our new Spring line of Clothing which has just arrived from our eastern manufacturers.

GO AWAY BACK

and turn to the right, then you will come to our Shoe Department where we are showing our new Spring line of Shoes, including our "DOUGLAS SHOE," for which we are sole agents.

IF YOU HAVE THE BIG HEAD

We can fit you in Hats and Caps as we have all styles and sizes at the

The People's Store

I. ABRAHAM Proprietor

Told in Side Heads

Mrs. M. E. Conkling Honored—Mrs. M. E. Conkling of Roseburg, formerly a resident of Roseburg and well and favorably known here, was elected Right Worthy Grand Matron of the general Grand Chapter Order of Eastern Star, at its last session. This is the highest office in this beneficent and popular order. Mrs. Conkling was initiated into the order by Roseburg Chapter No. 8, where she still retains her membership. She is Past Matron of this Chapter, and Past Worthy Grand Matron of the Grand Chapter of Oregon. The last of the five people ever thus honored in this state. She has been nothing in her career, a whole in her devotion and bent in her life for the principles of the order and its divine objects. Her excellent position is now due to the hard work done years ago, and to faithful service for many years. Her many friends in Roseburg take a special pleasure and pride in her deserved promotion.

Heavy Rain—During the past forty eight hours the heavy rain and wind storm which wrought so much havoc in California seems to have crossed over the border into this state, and while a very little rain accompanied the rain here there has been a perfect deluge of water and in consequence the rivers and streams are all nearly back full again. No damage has resulted in this state, but slides and washouts in Northern California, greatly interfered with railroad traffic, both freight and passenger trains being delayed. Here in Southern Oregon the rain will prove of vast benefit, insuring a good harvest and supplying plenty of water to enable the many placer miners to make a good spring clean up in their mines.

The Revival Meetings—Evangelist Marshall's meet now at the M. E. church continue to draw large crowds both afternoon and evening regardless of the inclement weather, and interest continues to increase in the services. Many conversions have already been made and every meeting adds to the list. These meetings have already been productive of much good which will be felt throughout the entire community and ere the close of the meetings the cause of Christianity will have been greatly strengthened in this city.

Born—At Greenback, near Placer, Oregon, Feb. 19, 1903 to Mr. and Mrs. Bert Fawcett, a son.

By calling on J. D. Hamilton at the Roseburg court house, you can get blue prints of any corner or township in the Roseburg land district.

..Its Now... OR WAIT

another year for the kind of bargains we are offering. As is our custom, every year at this time, we turn all the heavy weight goods we can into cash and we are making such liberal reductions that every buyer will do his pocket book an injustice to neglect our offerings in Heavy Underwear, Hosiery, Fascinators, Comforts, Blankets, Children's dresses, Mackintoshes, Clothing, Heavy Overshirts, etc., etc.

New goods for the coming season are coming in, our assortment has always been large, but we will be able to show you, a larger and handsomer collection this season than ever before. Don't overlook our Special sale of Turkish bath towels, large size two for a quarter, they're going fast.

Hildebrand's

Nuff Ced" THE UNDERPRICED STORE

Of Local Interest.

Mr. and Mrs. W. D. Healey, of Portland, deputy supreme organizers of the Order of Washington, are in Roseburg for the purpose of instituting an order in this city. This order is a fraternal, beneficiary society admitting men and women both on equal terms and is duly incorporated under the laws of the State of Oregon. Besides its insurance, which becomes fully paid up after a stated period of years, the order has a combination of sick and accident benefits. Its ritualistic ceremony is of a patriotic nature and very impressive.

On account of the irregular survey of many of the townships in the Roseburg land district, it is almost impossible to locate section corners without a copy of the Government survey. Frank E. Alley, Abstractor of this city, has a complete set of tracings of all surveyed townships, and will furnish blue prints of same, showing all vacant lands.

Miss Ella Willis, of San Francisco, formerly of this city, was a passenger on Tuesday evening's local from Seattle, where she has been visiting since last September. Her brother, Edgar Willis, who was at one time interested in the McCallen House in this city, is now postmaster at Lenore, Idaho. Miss Willis is visiting relatives at Myrtle Creek for a few days before returning to San Francisco, where she has a position in Hale Bros. department store.

Consider what the future of your family would be without the income you now provide. Life insurance is the only means by which you can make certain their future support and it is your duty to provide them with such protection. W. J. Moon, Act. Roseburg.

Mr. E. L. Goodridge, of Canyonville, who has been developing a new oil field at Bindi, San Juan county, in southeastern Utah, was among our business callers last Monday. Mr. Goodridge already has a new producing well and thinks the outlook favorable for developing one of the best oil fields in the world. The oil there is of paraffin base and of a very high grade, making it unusually valuable. He will return to the oil field to look after his interests at an early date.

Any parties desiring to rent, buy or sell real estate, city or country property will do well to call on Attorney Louis B. Bazz, opposite McCallen House, Roseburg, Oregon.

Drilling at the Southern Oregon Oil Co.'s well, on the Alford place near Ashland, has been temporarily suspended, owing to delay in receiving additional cable from San Francisco. The well has reached a depth of 1830 feet, which is the length of the original cable. It is expected that operations will soon be resumed.

For Abstracts of Title, guaranteed to be full and correct copies of all records affecting the title, call on Frank E. Alley, Abstractor in the Marks building. His work is guaranteed correct, and prices are reasonable.

Miss Flossie Shambrock, one of the PLAINDEALER's competent composers, was on the sick list this week and her case was occupied by Miss Zella Zigler, one of the most competent composers in the city, who has rendered those papers in this city valuable service in this capacity in the past few years.

All work done by the Title Guarantee & Loan Co., J. D. Hamilton, manager, is guaranteed absolutely correct. Abstracts of title are worthless unless properly made.

Hon. A. Mattson, the Riddle merchant, was a county seat visitor Wednesday. He reports the placer miners all happy in his vicinity over the recent heavy rainfall which enables them to operate their mines on full time.

Don't complain about bad bread when you can get the best that ever was delivered to your house free. Leave orders at Sellers Bakery or Phone Main 165.

Editor D. E. Vernon, of Oakland Owl, was looking after business matters at the county seat Tuesday. He reports considerable activity in timberland locations in that vicinity again this spring.

Call at Wollenberg Bros. and get a Standard Fashion Sheet for the month of February. It will interest you if you have any dress-making to do.

Mrs. J. B. Lewis, wife of one of Cottage Grove's prominent merchants, arrived in Roseburg Tuesday evening to attend the revival meetings a few days. She is a guest of Senator A. C. Marsters and wife.

Just in, large bale of silk hose, latest productions in wall paper fancy cottage poles. Don't buy from agents but get our prices. Rice & Rice.

Uncle Tom's Cabin attracted a large audience last evening and the performance was satisfactory in every respect. The company carries a good band and a good orchestra and have added much to the interest of the play with a number of specialties which are in keeping with the spirit of the great novel and its characters, says a Portland paper. This great company will appear at the Roseburg theater Wednesday evening March 12. See ad in another column.

U. S. "Dunnes" Solid prepared spray and new type of gun as well as kill the scale on your trees. Churchill and Woolley sell it.

Marshall's Duo: It is stated upon the most reliable source that a telephone line will be built up the coast from Empire city to Gardiner and Florence this summer. The movement is being backed by the business men of the latter two places, who have been considering the matter for some time.

J. D. Hamilton has the only complete set of abstract books in the county. See him at the Court House, when you want abstracts of title.

Terry's Uncle Tom's Cabin Co., plays to packed houses everywhere and seems to give entire satisfaction. The specialties are all new and good, and the Company is composed of first class artists. The street parade, band and orchestra are all interesting features. At Roseburg March 12.

Griffith's Bakery, near the depot, make a specialty of Wedding and Holiday cakes. They also keep a choice line of confectionery.

H. J. Wilson the bustling Douglas county real estate dealer came down from Canyonville this morning to spend a few days and reports lots of business in his line. He favored this office with a pleasant business call.

Spray, spray, spray, with McBain's Carbolic Compound, the best for fruit trees and all kind of plants for sale by S. K. Bykes.

Clend Cannon received a phone message from the Examiner this morning stating that their press had been broken, therefore today's paper will be late in arriving in Roseburg.

See A. J. Buchanan for insurance in the Oregon Fire Relief Association, Room 6, Marsters building, Roseburg, Oregon.

Chas. A. Barkholder, a prominent merchant of Cottage Grove and a candidate for representative of Lane county on the republican ticket, was transacting business in Roseburg Tuesday.

A new line of lace curtains just received at Strong's Furniture Store, ranging in price from \$1.00 to \$4.50 per pair.

M. F. Rapp, who recently reopened his drug store on Cass street near the depot, reports a flourishing business, which indicates that the new is better than the old location.

Now is the time to buy your garden tools, spading forks, rakes, shovels, hoes, etc. Planter Jr. garden tools etc. at S. K. Bykes.

Mrs. Sadie L. Wilson, of Big Butte, Ore., and Mrs. Nettie Wilson, of Oney, Iowa, who have been in this city on business before the U. S. land office, have returned home.

Dr. Love, the well known optician, will be in Roseburg March 20, 21 and 22.

P. W. Mees, of Mt. Angel, is in the city on business. Mr. Mees was formerly a resident of Douglas county and his many Roseburg friends are glad to see him.

Churchill and Woolley are selling Petaluma Incubators, they pay the freight.

Grand Chancellor Alken of the K. of P. visited Alpha Lodge No. 47 of this city last night leaving on this morning's local for the Willamette Valley.

New spring styles in ladies' shoes now ready for your inspection, at Flint's.

Complete line of watches and clocks of the latest patterns at Salamat's.

A brass band has been recently organized at Cottage Grove and is now practicing under the direction of Chas. Cochran, with 18 members.

Everything that is new and up-to-date in jewelry at Salamat's.

Mrs. R. E. Rensdown, of San Francisco, an aunt of Mrs. H. Wollenberg of this city, arrived on this morning's local for a short visit.

Lime and cement at very low prices at Marsters' Drug Store.

W. G. Dickie, the advance agent of Terry's big Uncle Tom's Cabin show, was a business caller at this office this morning.

All kinds of poultry supplies to be had of S. K. Bykes.

Mrs. Emma Lemer left on this morning's local for Portland, where she will receive medical treatment at one of the hospitals.

Clocks, Clocks, Clocks, see the clocks at J. T. Bryans.

V. O. London came up from Roseburg, Saturday, and was a guest with the railway traffic men at their banquet.—Tidings.

Walter Lamb, of Wilbur, was attending to business in Edenbower today, returning home on the local this morning.

J. Beckley, the bustling representative of the Eugene Marble Works, went to Oakland on this morning's local.

R. S. Barker, of Edenbower, and W. A. Burr, our popular movie dealer, are in Myrtle Creek on business this week.

J. J. Fahrigar returned on Tuesday evening's local from Hinesau, where he has been for the past two months.

O. Ross King, a prominent young business man of Yoncalla, was transacting business in Roseburg Wednesday.

DELINQUENT TAX LIST.

List of the Property and Purchasers At Monday's Sale.

The land sold for delinquent taxes at the court house Monday consisted of the following named tracts. The name of the buyer appears first in each paragraph and the list of his purchases follows:

Douglas County—S. K. Adams, town of Yoncalla \$9.55; W. M. Allen, sec 35, tp 27, r 7 \$16.10; W. J. B. Cann, town of Yoncalla \$6.65; M. W. Campbell, town of Drain \$1.50; M. O. Clayton, town of Yoncalla \$1.65; Chas. King, sec 21, tp 21, r 5 \$3.55; W. E. Marsters, sec 10, tp 20, r 7 \$7.35; E. H. Merrill, town of Drain \$2. J. Miller, sec 5, tp 20, r 7 \$3.30; A. C. Patton, sec 36, tp 29, r 5 \$3.75; Chas. Pryce, town of Drain \$1.15; H. S. Roe, sec 31, tp 21, r 4 \$2.50; Mary Rice Roseburg \$30; C. J. and W. F. Richer, Myrtle Creek \$5.80; Geo. Smith, Drain \$4.65; Mary E. Smith, sec 13, tp 30, r 6 \$4.25; Emma D. Spore, Drain \$1.15; Mary E. Stierling, Gardiner \$15; E. H. Thruway, sec 18, tp 29, r 8 \$5.05; Isaac Velasco, sec 14, tp 23, r 8 \$3.10; J. E. Wilson, sec 15, tp 19, r 12 \$2.55; Joe Sit, Canyonville \$3.15; F. N. Blanchard, Canyonville \$2; C. Driscoll, sec 3, tp 23, r 4 \$2.40.

Z. L. Dimmick—L. N. Awnuck, sec 36, tp 22, r 13 \$1.30; Arthur Bates, sec 14, tp 22, r 6 \$1.65; Nellie J. Bestwick, sec 16, tp 22, r 8 \$1.30; A. S. Bowers, sec 19, tp 27, r 6 \$3.50; Wm. A. Bullock, sec 14, tp 30, r 1 \$4.45; P. S. Chalifoux, sec 14, tp 35, r 4 \$2.50; J. L. Ester, sec 30, tp 28, r 5 \$7.50; Mollie Gray, sec 32, tp 21, r 5 \$4.50; John B. Hall, sec 18, tp 21, r 3 \$4.50; F. Johnson, sec 31, tp 21, r 4 \$3.70; Martin K. Kowberg, sec 34, tp 24, r 4 \$3.55; Geo. E. Kline, sec 15, tp 21, r 3 \$5.75; F. O. Kuthier, sec 36, tp 29, r 5 \$9.80; C. W. Lawrence, sec 26, tp 23, r 6 \$4.40; J. E. Light, sec 2, tp 23, r 7 \$5.50; Sarah Lincoln, sec 22, tp 29, r 8 \$5; C. P. Luitain, sec 36, tp 22, r 12 \$5.55; James Maher, sec 5, tp 20, r 12 \$5.25; Nell McWilliams, sec 36, tp 29, r 5 \$1.75; S. J. Moore, sec 33, tp 29, r 3 \$1.40; F. M. Moore, sec 17, tp 29, r 6 \$2.30; Mary Nash, Elkton \$1.90; Harry C. Noble, sec 31, tp 22, r 12 \$2.25; M. B. Rankin, sec 13, tp 23, r 10 \$1.40; Andrew Worley, sec 19, tp 30, r 3 \$1.55; Grace Pollitt, sec 17, tp 22, r 4 \$1.55; A. C. Patterson, Elkton \$60; W. J. Poland, sec 8, tp 27, r 5 \$1.50; Alice Stewart, sec 16, tp 31, r 5 \$7.50; Poole Truett, sec 10, tp 32, r 5 \$4.15; Theisler & Schneider, sec 16, tp 19, r 11 \$1.75; Stephen Tonoli, sec 11, tp 21, r 4 \$2.75; Nellie Verrill, sec 34, tp 26, r 4 \$3.20; Geo. Warner, sec 19, tp 23, r 4 \$1.40; M. M. Whitlow, sec 24, tp 26, r 3 \$2.65; W. F. Woodman, sec 23, tp 21, r 4 \$1.40; F. S. Worley, sec 23, tp 30, r 4 \$1.40; Paradise, Derham, sec 30, tp 23, r 3 \$1.50; A. G. Handman, sec 29, tp 32, r 5 \$1.85; O. T. Harlow, sec 37, tp 27, r 3 \$10.75; W. M. Matson, sec 21, tp 29, r 7 \$2.15; A. G. Post, sec 14, tp 19, r 8 \$3.25; Alice Whitcomb, sec 14, tp 19, r 8 \$3; J. W. Dixon, sec 10, tp 19, r 8 \$3.85; J. J. McCoy, sec 30, tp 27, r 6 \$9; E. S. Cator, sec 30, tp 28, r 3 \$5.30; F. O. Edwards, sec 16, tp 22, r 4 \$5.25; H. L. Fearing, sec 16, tp 25, r 8 \$6.65; I. Friedman, sec 16, tp 22, r 4 \$3.10; F. M. Gardner, sec 15, tp 24, r 4 \$3.30; A. Johnson, sec 10, tp 23, r 4 \$6.75; J. W. Jones, sec 18, tp 22, r 4 \$1.90; C. Moore and B. Rollins, sec 11, tp 23, r 4 \$16.50; C. E. Phillips, sec 28, tp 25, r 8 \$2; E. P. Robeson, sec 36, tp 25, r 3 \$3.80; E. N. Bradford, tp 23, r 4 \$3.30; Francis I. Rider, sec 24, tp 31, r 8 \$4.65; Joe Bidell, sec 16, tp 20, r 7 \$3.10; Fred Rolfe, O. Kland, \$1.15; L. F. Sherman, sec 11, tp 19, r 8 \$3.60.

J. Weatherly—Mrs. Addie Bangs, Roseburg \$4; Martha Cannon, sec 8, tp 29, r 8 \$5.35.

Wm. Ireland—Wm. Butler, Canyonville \$5.90; Doris Chase, Roseburg, \$1.05 U. G. Davis, sec 32, tp 23, r 4 \$2.20; E. B. Poble, Roseburg, \$3; W. S. Buck, Roseburg \$3; J. W. Koss, Drain \$1.25.

Frank Long, Nancy J. O. Dixon sec 26, tp 27, r 5 \$4; Ed Dumbrey, tp 26, r 6 \$15.

J. T. Bridges—D. R. Bash, sec 16, tp 21, r 9 \$7.

E. P. Drew—W. B. Fisher, sec 18, tp 22, r 10 \$3.15; L. W. McCurdy, sec 27, tp 20, r 11 \$2.80; A. E. O'Quinn, sec 16, tp 19, r 8 \$5.32; P. P. Palmer, sec 10, tp 22, r 8 \$6.45; T. W. Winsford—O. E. Gortline, sec 31, tp 27, r 7 \$25.25.

J. A. Buchanan—J. Gregory, sec 36, tp 22, r 7 \$1.30.

A. Creason—Wm. Hollis, tp 27, r 4 \$13. Susan Curry, tp 27, r 5 \$1.15; Aaron Rose, Roseburg \$3.70.

M. E. Young—M. L. King, sec 32, tp 19, r 11 \$7.85.

Walton G. Hughes—H. A. Moss, sec 36, tp 23, r 4 \$4.

S. J. Cheneveth—Edward Tyler, sec 6, tp 16, r 5 \$4.20.

D. M. Short—Billy Unqupa, sec 18, tp 22, r 4 \$30; A. F. Sears, sec 16, tp 22, r 8 \$90.

J. A. Cornelius—S. Brigham, sec 25, tp 29, r 5 \$6.

G. Gilbertson—M. H. Glum, sec 36, tp 32, r 6 \$1.00; J. F. Glum, sec 36, tp 32, r 6 \$3.50.

J. F. Doty—Lenox & Razor, Roseburg, \$4.35.

Gardiner Mill Co.—Wm. S. Reed, sec 10, tp 21, r 11 \$2.35; E. P. Drew, sec 7, tp 22, r 13 \$10.

F. A. Gilliam—G. F. Vose, Winchester \$5.20.

A Record-Breaker.

Here is conclusive evidence that the standard bred White Langhans are the greatest and best winter layers of any other breed of chickens. From Sunday, Jan. 26, to Saturday Feb. 1, seven days, my 17 hens of this breed, produced just seven dozen and seven eggs, and this too during our recent cold snap. Eggs for hatching \$1.50 for 15. Apply to, T. B. Cannon, Roseburg, Ore.

Ranch for Sale.

A splendid ranch of 800 acres, in five miles of Myrtle Creek, for sale; 100 acres in cultivation; six acres of prunes and four of apples; fine spring water; two-story house, a barn and out-buildings complete. Easy terms. Inquire of Wm. & McCoy, Mining and Stock Exchange, Myrtle Creek, Ore.

Notice to the Public.

During the prevalence of small-pox in Roseburg and surrounding country visitors will, upon no account, be permitted at the Soldiers' Home. Wm. Sulzway, Com'd't.

Shoe repairing that looks well at Flint's shoe store.

TWO BARGAINS

We have a lot of Ladies' Corsets, numbering about 60 which formerly sold at \$1.25, \$1.50 and \$2.00, consisting of "500 Bone," French Woven, and some of the well known "P. N." brand. Our Sell 'Em Out price 48 cents. Come early as at that price they won't last long.

We received a case of Mens' Neckwear of about 80 dozen which are not quite as good as our 50 cent ties, but are worth 35 cents. We want to see how many we will sell at 25 cents. All kinds, Tecks, Four-in-hands, Band, Bows, Shield Bows, Clubs and Imperials.

JOSEPHSON'S

The Big Store

The Big Store

Phone 255

PIANOS

Knabe,
Weber,
Fischer,
Vose & Sons,
Schumann.

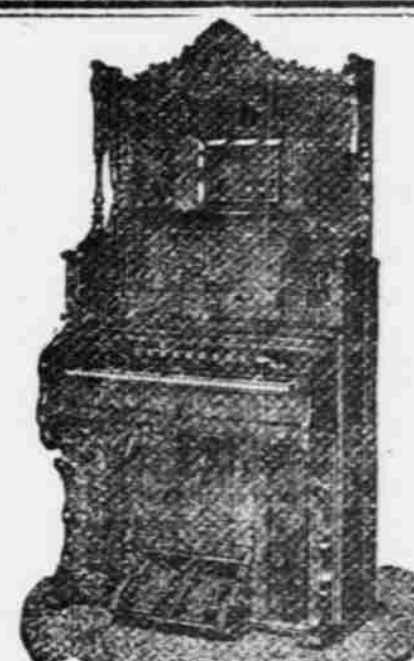

ORGANS

Estey,
Crown,
Chicago Cottage,
Mason & Hamlin,
Clough & Warren

THE FAMOUS KINGSBURY PIANOS

By our easy payment plan every family in moderate circumstances can own one of these high grade Pianos or Organs. Call or write for catalogue and prices.

THE POPULAR MUSIC HOUSE, W. A. BURR & CO., Roseburg, Oregon

NEW YORK LIFE INSURANCE COMPANY

Invested Assets, \$200,743,386.00. Income in 1901, \$70,802,550.87. Including \$14,196,470.66 of interests and rents.

It has been before the public for 37 years and during that time it has paid to its beneficiaries \$129,263,790.40. You do not have to die to win. It is purely a Mutual Company and the profits go into the pockets of the policy holders and not the stock holders. If you are interested in Life Insurance you will do well to consult

W. J. MOON, of Roseburg

and ask him to show you a 20 year Endowment Policy. Correspondence Solicited

Notice for Publication.

UNITED STATES LAND OFFICE, Roseburg, Ore., Jan. 24, 1902. Notice is hereby given that in compliance with the provisions of the act of Congress of June 8, 1896, entitled "An act for the sale of timberlands in the States of California, Oregon, Nevada and Washington Territory," as amended to all the Public Land States by act of August 9, 1896.

JAMES H. LUNZ, of Two Harbors, County of Lake, State of Minnesota, has this day filed in this office his sworn statement No. 2013, for the purchase of the SW 1/4 of Section No. 5, Township 45, South of Range 7 West, and will offer proof to show that the land sought is more valuable for the timber or stone than for agricultural purposes, and to establish his claim to said land before the Register and Receiver of this office at Roseburg, Oregon, on Thursday, the 17th day of April, 1902. He names as witnesses: John Brown, Thos. A. Bury, and Chas. A. Yernberg, of Two Harbors, Minn., and Joe Berens of Duluth, Minn.

Any and all persons claiming adversely the above-described lands are requested to file their claims in this office on or before said 17th day of April 1902. T. T. BRIDGES, Register.

If You Have a Sweet Tooth.

Go to the Candy Kitchen, where you will find the freshest and best assortment of candies in the city. Call and see us

HAMMERLY & TRIPP, Props.

Title Guarantee & Loan Co.

ROSEBURG, OREGON.

J. D. HAMILTON, President. D. C. HAMILTON, Secy. and Treas.

Office in the Court House. Have the only complete set of abstract books in Douglas County. Abstracts and Certificates of Title furnished to Douglas county land and mining claims. Have also a complete set of Tracings of all townships in the Roseburg, Oregon, U. S. Land District. Will make blue print copies of any township showing all vacant government lands. Near public office, Insurance agents. Correspondence solicited.

TERRY'S BIG UNCLE TOM'S CABIN CO.

ROSEBURG OPERA HOUSE ONE NIGHT ONLY

WEDNESDAY, MARCH 12

40 PEOPLE 40

HORSES, PONIES, DONKEYS

A PACK OF BLOODHOUNDS! A Car load of Special Scenery. Traveling in their own two Pullman Cars.

GRAND PARADE AT 12

Seats now on sale at Usual Place, at Common Sense Prices.

Going at Cost

I have decided to close out at cost my fine large stock of Glass and China Ware, Crockery and Chamber Sets, and those who call early will secure unheard of bargains in this line.

Family Groceries

My stock of Staple and Fancy Groceries is large and complete and always fresh and up-to-date. Prices as low as the lowest.

MRS. N. BOYD

A Few New Arrivals

House Cleaning time will soon be here and you will want new Lace Curtains. We have anticipated your wants, and have just received a complete line of all the new things in Lace Curtains and Curtain Mets. See ours before you buy.

We carry everything in the Dry Goods Line

Fisher & Bellows COMPANY