

Chicago TYPEWRITER

Price, \$35.00

Guaranteed to equal any \$100 machine.

E. L. KING, Gen'l Agent, 218 Sansome St., San Francisco
F. W. ROACH, Local Agt., Roseburg

FARMERS' LIVERY, FEED AND SALE STABLES

E. C. CASE, Proprietor

Best Rigs and Teams in the City.
Transient Stock Given Special Attention
Call and see me. Phone 601.

My barn has lately been enlarged and I have added several new rigs, and am better prepared than ever to furnish you good turn-outs.

Education

DEMANDS CAREFUL CONSIDERATION

There are two kinds of education—practical and ornamental. The former should be secured by everyone, because it may be put to use quickly in earning a living. Therefore, secure the former first; the latter, afterwards, if you have the time and money. The courses of the

CAPITAL BUSINESS COLLEGE
are arranged with a view to usefulness. We do not dabble in a little of everything but devote our energies to conducting a first-class business school. Living expenses cheap. Students admitted at any time. Our graduates are successful. Send for catalogue.

W. I. STALEY, Principal, Salem, Oregon.

W. E. HOOVER NURSERY SUPPLIES

Largest and best varieties. Choice stock, prices right
Give us your order for Nursery stock before buying elsewhere. We guarantee satisfaction. Prices at the bottom.

Agent Woodburn Nursery. Roseburg, Ore.

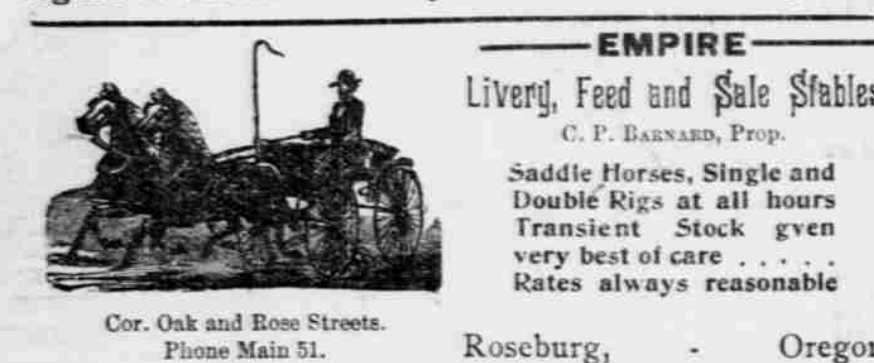

Cor. Oak and Rose Streets. Phone Main 51. Roseburg, Oregon

If you want to buy a farm
If you want furnished rooms
If you want to buy a house
If you want to rent a house
If you want to build a house
If you want to move a house
If you don't know PAT
If on or address...

F. F. Patterson, Contractor and Builder, Roseburg, Oregon

N. SELIG, Myrtle Creek, Oregon.

Clothing! In this line we believe we can please the most modest dresser as well as the most fastidious. ANYHOW COME IN AND SEE WHAT WE HAVE.

Shoes! We never before had such a heavy stock and such a varied line. Our principal stock is of the "Bradley-Metcalf" Co. line. This name on the bottom of a shoe represents value.

Dry Goods! OF ALL KINDS. We especially call your attention to our line of VELVET, nearly all the latest shades. Suitable for Waists, Trimmings, etc.

Gents' Furnishings! A full and complete line. Overalls, Underwear, Suspenders, Neckwear, Socks. In fact a full and complete line of General Merchandise at prices we feel will be satisfactory to you.

N. SELIG, Myrtle Creek, Branch: Canyonville, Oregon

Riddle Pharmacy.

I. B. RIDDLE, Prop.
—ALL KINDS OF—
Fresh Drugs, Medicines,
Toilet Articles, Paints,
Oils, Glass, Sundries.
Prescriptions promptly filled
by a competent druggist.
RIDDLE, - - - OREGON.

GREATEST PLAYGROUND ON EARTH

EVERY NEED CAN BE
EVERY WISH SUITED
SPECIAL RATES...

Have been established by the SOUTHERN PACIFIC between all parts of

California

and its great number of famous resorts by which the expense of a trip is reduced to a very low and reasonable rate. For example:
From all parts of California to the Monterey Bay Coast.
From the San Joaquin Valley, Arizona and New Mexico.
To the Shasta region, Lake Tahoe and surroundings, Yosemite, the Big Trees, the Kings River Country.
From San Joaquin and Sacramento Valley points to the Monterey Bay Coast.
From the San Joaquin Valley, Arizona and New Mexico.
To the Shasta region, Lake Tahoe and surroundings, Yosemite, the Big Trees, the Kings River Country.
For full information, inquire of I. B. RIDDLE, agent of the
Southern Pacific,
ROSEBURG, OREGON

Voting Contest

Given by the leading Roseburg merchants, by which a \$100 Kimball Piano will be given away FREE to the lodge, church, school or society which votes the most popular piano ballads with every vote purchased.
JOSEPHSON'S,
Dry Goods and Clothing.
A. C. MARSTERS & CO.,
Drugs.
S. C. FLINT,
Shoes.
J. F. BARKER & CO.,
Groceries.
MRS. N. BOYD,
Groceries and Crockery.
KRUSE & NEWLAND,
Groceries.
T. K. RICHARDSON,
Pianos.
ROSEBURG ROLLER MILL,
Mfrs. "Leonard's Best" Flour.
B. W. STRONG,
Furniture and Wall Paper.
J. T. BRYAN,
Jewelry, Photo Supplies.
H. D. GRAVES,
Photographer.
Piano on exhibition Josephson's store window.
Elders Piano House,
Portland, Or., Western Wholesale Distributors of Kimball Pianos. T. E. Richardson, local agent. June 1-4th

Abstract of Title to Deeded Land.
Papers prepared for filing on Government Land.
Blue Prints of Township Maps showing all vacant Lands. One Dollar Each.

FRANK E. ALLEY,
Architect
Abstractor
Plans and Estimates for all Buildings.
Special designs for Office Fixtures
Office in Marks Building. Phone 415.
ROSEBURG, OREGON

LATE DISPATCHES CONTINUED.

leaped from windows were picked up living, but died on the way to the hospital.

A REWARD OF \$850 OFFERED.

PORTLAND, Oct. 26.—There is already a reward of \$850 for the capture of the train robbers. The Wells, Fargo Express Company has a standing offer of \$300. The State of Oregon, under an act passed by the Legislative Assembly and approved by Governor L. F. Grover, October 20, 1876, has a similar standing reward for the capture of train robbers. In addition to this the Southern Pacific Company has offered a reward of \$250 for the capture of the robbers.

There are now four postal inspectors at work on the case, and they will not relinquish their efforts until the culprits are run down. Uncle Sam is a persistent pursuer of the guilty, and the robbers will be pursued by the machinery of the Government until they are caught, if it takes 20 years. The Pinkerton detective service has also been enlisted in the case, Captain Nevins, superintendent of the local agency, having gone to the scene of the hold-up in person. The United States Marshal is also engaged in the pursuit of the robbers.

BUFFALO EXPOSITION A FINANCIAL FAILURE.

BUFFALO, Oct. 26.—The Pan-American Exposition Company has \$804,000 cash to its credit to be devoted to paying an additional proportion of the first mortgage bonds. Already \$1,250,000 of the \$2,500,000 first mortgage bonds has been paid. The amount now due on the first mortgage bonds is \$446,000.

The exposition has nine days more. If it should clear \$50,000 a day for the nine days it would have sufficient cash to make the last payment on the first mortgage bonds. If it fails to average a net profit of \$50,000 a day there may be a default on a part of the first mortgage bond payment.

The holders of the second mortgage bonds seem to agree that no payment will be made to them. The stockholders, of course, understand that no payment will be made to them. The unpaid contractors are clamoring to get the 70 per cent still due them on their claims, but thus far they have been unsuccessful.

The second mortgage bonds total \$500,000. The stock represents \$2,100,000. The amount of contractors' claims is not stated exactly at present.

PRUNEGROWERS UNEASY.

SAN JOSE, Cal., Oct. 26.—Local packers estimate the amount of prunes of the crop of 1900 now on hand at 1000 carloads. The estimated crop of Santa Clara County prunes this year is 40,000,000 pounds, which, together with the estimated 20,000,000 pounds of the Italian variety produced by Oregon, Washington and Idaho, constitute the stock to be disposed of. So far this season neither commercial packers nor California Dried Fruit Association have made any particular effort to dispose of this season's crop. All feel inclined to get last year's crop out of the way first.

The growers are showing signs of uneasiness, but the fruit association is confident of eventually finding a market for the new crop at a good figure. Prices remain the same, with few buyers.

ENGLAND CALLS OUT ENTIRE FIGHTING FORCE

LONDON, Oct. 25.—An error committed by some of the provincial police has led to the premature leaking out of the fact that the war office contemplates the possibility of having to call out every volunteer in the country. The war office has distributed to the police officers throughout the Kingdom bills ordering all reservists, military, yeomen and volunteers to report themselves without delay to headquarters with the view of active service. These bills are accompanied by letter ordering that the bills be kept in a safe place until telegraphic orders to post them up are received. The police of Lancaster overlooked the letter and posted the bills, causing widespread perturbation.

CONDUCTOR KILLS BRAKEMAN.

ASHLAND, Oct. 26.—Conductor Page, of the McCloud railroad, Thursday shot and killed brakeman Newby, of the same road.

Coroner Fairchild of Yreka was telephoned for and reached McCloud yesterday. The coroner's jury brought out the fact that Newby had armed himself with a knife and started on a hunt for Page to settle some old grievance. When they met Newby attacked the conductor, who fired two shots, both of which took effect in Newby's heart, death being instantaneous. The jury exonerated Page.

MARION OFFICERS DISAGREE.

SALEM, Oct. 25.—The county court in session today, made an official order to have the county books experted. Clerk Hall and Sheriff Durbin are still resisting. The sheriff is a democrat and the clerk republican. The board is republican.

THE WOMAN FIEND.

DAYTON, Ohio, Oct. 26.—Mrs. Witmer, the wholesale poisoner, has been held without bail. It is said she has killed twenty people or more with poison.

Subscribe FOR THE PLAINDEALER

Family Groceries
Try some of these Fresh, Brittle Saratoga Chips, IMPORTED SWEET PICKLES IN BULK. Chase & Sanborn's fine brands of Coffee. New Brand Breakfast Mush. The Best Canned Goods. Fresh Vegetables and Berries.

MRS. N. BOYD

MISCELLANEOUS WANTS.

N.B.—Items under this head will be charged for at a rate of 50 per line for each insertion, with 10 per cent off where notice stands without charge for thirty days or longer, excepting all notices of "Position Wanted," "Employment Wanted" and "Help Wanted," which will be inserted FREE OF CHARGE.

STRAWBERRY PLANTS FOR SALE
—I have the Excelsior which is a large, red berry and very early. I have shipped the first crate of Oregon berries to the Portland market for the last two years. My first crate last spring sold for 40.00. They are what would be called overbearing, as I pick berries off of them almost every month in the year. I shipped a crate to Portland the first of October and it contained ten gallons on my vines now—just think of this ripe strawberries almost every day in the year, and then say you want out a patch of your own. I also have the Hood River which is a large, white berry and a good shipper. Prices on care a dollar; 250, \$1.50; 500, \$2.00; 1,000 \$3.00.
L. S. COOK,
Dillard, Oregon.

WANTED—SEVERAL PERSONS of character and good reputation. Each state (one in this county required) to represent and advertise old established wealthy business house of solid financial standing. Salary \$18.00 weekly with expenses additional, all payable in cash each Wednesday direct from head office. Horse and carriage furnished, when necessary. References Enclose self-addressed stamped envelope. Manager, 310 Caxton Building, Chicago, 812 J.I.

FOR SALE, CHEAP—120 acres of improved land, 20 acres of good garden land, 3 acres of bearing orchard, balance good pasture. Ten miles south-west of Roseburg on Myrtle Point stage road. Call on W. S. Johnston, Brockway, Ore., or address Ashby Richards, Grants Pass, Ore. 10101.

**FOR SALE—Five ranches of 404 acres, 80 acres under cultivation. Balance good pasture, 6-room house, large barn and good out buildings, and small orchard, all under fence and cross-fenced, two wells. Half mile to school, church and postoffice.
For particulars, call on or address, J. H. J. SIKKEMA, Roseburg, Ore. Jackson street Bakery near Case street.**

WANTED—Agents to sell our excellent publications, Must liberal terms. Write for particulars. Address Enterprise Publishing Co., Box 403, Roseburg, Ore.

FOR SALE OR RENT—Thirty acres of land, 6 miles east of Roseburg, house and barn. Inquire of W. H. Brown, Roseburg, Ore. 10101.

Cottage with barn, for rent. Inquire of D. S. West.

Goats for Sale.
Three hundred head of choice stock goats, for sale at reasonable prices. Address J. L. Chapman, W. H. H. Or.

Call for Sealed Bids.
Roseburg, Sept. 7, 1901.—Sealed bids will be received by the county clerk to operate the Long Rock ferry for three years, good and sufficient bonds will be required. Bids will be received up to 1:00 o'clock, Wednesday, Nov. 6, 1901.
M. H. Thompson,
County Judge.

Small Farms for Sale.
Two small farms for sale, one containing 50 acres with a house and barn, large amount of good oak timber, some land cleared for garden use, within 8 miles of Roseburg. The second contains 20 acres, small house, some cleared land convenient to school, church and post office of Cleveland. For further particulars call on or address G. W. Alderson, Cleveland, Oregon. 10111.

Notice for Publication.
UNITED STATES LAND OFFICE.
Roseburg, Oregon, Oct. 26, 1901.
Notice is hereby given that in compliance with the provisions of the act of Congress of June 8, 1896, entitled "An act for the sale of timber lands in the States of California, Oregon, Nevada and Washington Territory," as extended to all the Public Land States by act of August 4, 1897.
JOHN HICKER,
of Cleveland, county of Douglas, State of Oregon, has this day filed in this office his sworn statement No. 184, for the purchase of the S.W. 1/4 of Section 22, Township 27, Range 9, West, and will offer proof to show that the land sought is more valuable for agriculture than for agricultural purposes, and to establish his claim to said land before the Register and Receiver of this office at Roseburg, Oregon, on Friday, the 15th day of December, 1901, at 10 o'clock, a.m. Any and all persons claiming adversely the above-described lands are requested to file their claims in this office on or before said day of December, 1901.
J. T. BRIDGES,
Register.

Notice for Publication.
UNITED STATES LAND OFFICE.
Roseburg, Oregon, Oct. 26, 1901.
Notice is hereby given that in compliance with the provisions of the act of Congress of June 8, 1896, entitled "An act for the sale of timber lands in the States of California, Oregon, Nevada and Washington Territory," as extended to all the Public Land States by act of August 4, 1897.
JOHN F. LEHNSHIRE,
of Kansas Valley, county of Douglas, State of Oregon, has this day filed in this office his sworn statement No. 184, for the purchase of the S.W. 1/4 and 7/8 of Section No. 6, Township 27, Range 9, West, and will offer proof to show that the land sought is more valuable for agriculture than for agricultural purposes, and to establish his claim to said land before the Register and Receiver of this office at Roseburg, Oregon, on Friday, the 15th day of December, 1901, at 10 o'clock, a.m. Any and all persons claiming adversely the above-described lands are requested to file their claims in this office on or before said day of December, 1901.
J. T. BRIDGES,
Register.

Notice for Publication.
UNITED STATES LAND OFFICE.
Roseburg, Oregon, Oct. 26, 1901.
Notice is hereby given that in compliance with the provisions of the act of Congress of June 8, 1896, entitled "An act for the sale of timber lands in the States of California, Oregon, Nevada and Washington Territory," as extended to all the Public Land States by act of August 4, 1897.
LUCIANA MOORE,
of Roseburg, county of Douglas, State of Oregon, has this day filed in this office his sworn statement No. 184, for the purchase of the S.W. 1/4 of Section No. 10, Township 30 South, Range 9, West, and will offer proof to show that the land sought is more valuable for agriculture than for agricultural purposes, and to establish his claim to said land before the Register and Receiver of this office at Roseburg, Oregon, on Tuesday, the 17th day of December, 1901, at 10 o'clock, a.m. Any and all persons claiming adversely the above-described lands are requested to file their claims in this office on or before said day of December, 1901.
J. T. BRIDGES,
Register.

Notice for Publication.
UNITED STATES LAND OFFICE.
Roseburg, Oregon, Oct. 26, 1901.
Notice is hereby given that in compliance with the provisions of the act of Congress of June 8, 1896, entitled "An act for the sale of timber lands in the States of California, Oregon, Nevada and Washington Territory," as extended to all the Public Land States by act of August 4, 1897.
WILLIAM A. SPRAGUE,
of Roseburg, county of Douglas, State of Oregon, has this day filed in this office his sworn statement No. 184, for the purchase of the S.W. 1/4 of Section No. 10, Township 30 South, Range 9, West, and will offer proof to show that the land sought is more valuable for agriculture than for agricultural purposes, and to establish his claim to said land before the Register and Receiver of this office at Roseburg, Oregon, on Tuesday, the 17th day of December, 1901, at 10 o'clock, a.m. Any and all persons claiming adversely the above-described lands are requested to file their claims in this office on or before said day of December, 1901.
J. T. BRIDGES,
Register.

Notice for Publication.
UNITED STATES LAND OFFICE.
Roseburg, Oregon, Oct. 26, 1901.
Notice is hereby given that in compliance with the provisions of the act of Congress of June 8, 1896, entitled "An act for the sale of timber lands in the States of California, Oregon, Nevada and Washington Territory," as extended to all the Public Land States by act of August 4, 1897.
JOHN F. LEHNSHIRE,
of Kansas Valley, county of Douglas, State of Oregon, has this day filed in this office his sworn statement No. 184, for the purchase of the S.W. 1/4 and 7/8 of Section No. 6, Township 27, Range 9, West, and will offer proof to show that the land sought is more valuable for agriculture than for agricultural purposes, and to establish his claim to said land before the Register and Receiver of this office at Roseburg, Oregon, on Friday, the 15th day of December, 1901, at 10 o'clock, a.m. Any and all persons claiming adversely the above-described lands are requested to file their claims in this office on or before said day of December, 1901.
J. T. BRIDGES,
Register.

Notice for Publication.
UNITED STATES LAND OFFICE.
Roseburg, Oregon, Oct. 26, 1901.
Notice is hereby given that in compliance with the provisions of the act of Congress of June 8, 1896, entitled "An act for the sale of timber lands in the States of California, Oregon, Nevada and Washington Territory," as extended to all the Public Land States by act of August 4, 1897.
WILLIAM A. SPRAGUE,
of Roseburg, county of Douglas, State of Oregon, has this day filed in this office his sworn statement No. 184, for the purchase of the S.W. 1/4 of Section No. 10, Township 30 South, Range 9, West, and will offer proof to show that the land sought is more valuable for agriculture than for agricultural purposes, and to establish his claim to said land before the Register and Receiver of this office at Roseburg, Oregon, on Tuesday, the 17th day of December, 1901, at 10 o'clock, a.m. Any and all persons claiming adversely the above-described lands are requested to file their claims in this office on or before said day of December, 1901.
J. T. BRIDGES,
Register.

Notice for Publication.
UNITED STATES LAND OFFICE.
Roseburg, Oregon, Oct. 26, 1901.
Notice is hereby given that in compliance with the provisions of the act of Congress of June 8, 1896, entitled "An act for the sale of timber lands in the States of California, Oregon, Nevada and Washington Territory," as extended to all the Public Land States by act of August 4, 1897.
WILLIAM A. SPRAGUE,
of Roseburg, county of Douglas, State of Oregon, has this day filed in this office his sworn statement No. 184, for the purchase of the S.W. 1/4 of Section No. 10, Township 30 South, Range 9, West, and will offer proof to show that the land sought is more valuable for agriculture than for agricultural purposes, and to establish his claim to said land before the Register and Receiver of this office at Roseburg, Oregon, on Tuesday, the 17th day of December, 1901, at 10 o'clock, a.m. Any and all persons claiming adversely the above-described lands are requested to file their claims in this office on or before said day of December, 1901.
J. T. BRIDGES,
Register.

Notice for Publication.
UNITED STATES LAND OFFICE.
Roseburg, Oregon, Oct. 26, 1901.
Notice is hereby given that in compliance with the provisions of the act of Congress of June 8, 1896, entitled "An act for the sale of timber lands in the States of California, Oregon, Nevada and Washington Territory," as extended to all the Public Land States by act of August 4, 1897.
WILLIAM A. SPRAGUE,
of Roseburg, county of Douglas, State of Oregon, has this day filed in this office his sworn statement No. 184, for the purchase of the S.W. 1/4 of Section No. 10, Township 30 South, Range 9, West, and will offer proof to show that the land sought is more valuable for agriculture than for agricultural purposes, and to establish his claim to said land before the Register and Receiver of this office at Roseburg, Oregon, on Tuesday, the 17th day of December, 1901, at 10 o'clock, a.m. Any and all persons claiming adversely the above-described lands are requested to file their claims in this office on or before said day of December, 1901.
J. T. BRIDGES,
Register.

Notice for Publication.
UNITED STATES LAND OFFICE.
Roseburg, Oregon, Oct. 26, 1901.
Notice is hereby given that in compliance with the provisions of the act of Congress of June 8, 1896, entitled "An act for the sale of timber lands in the States of California, Oregon, Nevada and Washington Territory," as extended to all the Public Land States by act of August 4, 1897.
WILLIAM A. SPRAGUE,
of Roseburg, county of Douglas, State of Oregon, has this day filed in this office his sworn statement No. 184, for the purchase of the S.W. 1/4 of Section No. 10, Township 30 South, Range 9, West, and will offer proof to show that the land sought is more valuable for agriculture than for agricultural purposes, and to establish his claim to said land before the Register and Receiver of this office at Roseburg, Oregon, on Tuesday, the 17th day of December, 1901, at 10 o'clock, a.m. Any and all persons claiming adversely the above-described lands are requested to file their claims in this office on or before said day of December, 1901.
J. T. BRIDGES,
Register.

Notice for Publication.
UNITED STATES LAND OFFICE.
Roseburg, Oregon, Oct. 26, 1901.
Notice is hereby given that in compliance with the provisions of the act of Congress of June 8, 1896, entitled "An act for the sale of timber lands in the States of California, Oregon, Nevada and Washington Territory," as extended to all the Public Land States by act of August 4, 1897.
WILLIAM A. SPRAGUE,
of Roseburg, county of Douglas, State of Oregon, has this day filed in this office his sworn statement No. 184, for the purchase of the S.W. 1/4 of Section No. 10, Township 30 South, Range 9, West, and will offer proof to show that the land sought is more valuable for agriculture than for agricultural purposes, and to establish his claim to said land before the Register and Receiver of this office at Roseburg, Oregon, on Tuesday, the 17th day of December, 1901, at 10 o'clock, a.m. Any and all persons claiming adversely the above-described lands are requested to file their claims in this office on or before said day of December, 1901.
J. T. BRIDGES,
Register.

Oil in Douglas County.

The Rich Fields Uncovered Will Rival Those of California or Texas

INVESTORS WILL REAP A HARVEST

The old days of Titusville and Oil City, where fortunes were made in a night will be completely outdone by the magnificent oil fields to be uncovered and developed in Southern Oregon. THE UMPQUA VALLEY OIL COMPANY controls the cream of Southern Oregon oil lands. If you want some of the first hundred thousand shares send your orders to the Secretary of the Company, or through Wells, Fargo and Co. express.

Umpqua Valley Oil Co.

Notice for Publication.

UNITED STATES LAND OFFICE.
Roseburg, Oregon, Oct. 26, 1901.
Notice is hereby given that in compliance with the provisions of the act of Congress of June 8, 1896, entitled "An act for the sale of timber lands in the States of California, Oregon, Nevada and Washington Territory," as extended to all the Public Land States by act of August 4, 1897.
EDWARD REEDY,
of Roseburg, county of Douglas, State of Oregon, has this day filed in this office his sworn statement No. 184, for the purchase of the S.W. 1/4 of Section 22, Township 27, Range 9, West, and will offer proof to show that the land sought is more valuable for agriculture than for agricultural purposes, and to establish his claim to said land before the Register and Receiver of this office at Roseburg, Oregon, on Friday, the 15th day of December, 1901, at 10 o'clock, a.m. Any and all persons claiming adversely the above-described lands are requested to file their claims in this office on or before said day of December, 1901.
J. T. BRIDGES,
Register.

Notice for Publication.

UNITED STATES LAND OFFICE.
Roseburg, Oregon, Oct. 26, 1901.
Notice is hereby given that in compliance with the provisions of the act of Congress of June 8, 1896, entitled "An act for the sale of timber lands in the States of California, Oregon, Nevada and Washington Territory," as extended to all the Public Land States by act of August 4, 1897.
ROBERT M. MARTIN,
of Roseburg, county of Douglas, State of Oregon, has this day filed in this office his sworn statement No. 184, for the purchase of the S.W. 1/4 of Section 22, Township 27, Range 9, West, and will offer proof to show that the land sought is more valuable for agriculture than for agricultural purposes, and to establish his claim to said land before the Register and Receiver of this office at Roseburg, Oregon, on Friday, the 15th day of December, 1901, at 10 o'clock, a.m. Any and all persons claiming adversely the above-described lands are requested to file their claims in this office on or before said day of December, 1901.
J. T. BRIDGES,
Register.

Notice for Publication.

UNITED STATES LAND OFFICE.
Roseburg, Oregon, Oct. 26, 1901.
Notice is hereby given that in compliance with the provisions of the act of Congress of June 8, 1896, entitled "An act for the sale of timber lands in the States of California, Oregon, Nevada and Washington Territory," as extended to all the Public Land States by act of August 4, 1897.
JOHN HICKER,
of Cleveland, county of Douglas, State of Oregon, has this day filed in this office his sworn statement No. 184, for the purchase of the S.W. 1/4 of Section 22, Township 27, Range 9, West, and will offer proof to show that the land sought is more valuable for agriculture than for agricultural purposes, and to establish his claim to said land before the Register and Receiver of this office at Roseburg, Oregon, on Friday, the 15th day of December, 1901, at 10 o'clock, a.m. Any and all persons claiming adversely the above-described lands are requested to file their claims in this office on or before said day of December, 1901.
J. T. BRIDGES,
Register.

Notice for Publication.

UNITED STATES LAND OFFICE.
Roseburg, Oregon, Oct. 26, 1901.
Notice is hereby given that in compliance with the provisions of the act of Congress of June 8, 1896, entitled "An act for the sale of timber lands in the States of California, Oregon, Nevada and Washington Territory," as extended to all the Public Land States by act of August 4, 1897.
JOHN F. LEHNSHIRE,
of Kansas Valley, county of Douglas, State of Oregon, has this day filed in this office his sworn statement No. 184, for the purchase of the S.W. 1/4 and 7/8 of Section No. 6, Township 27, Range 9, West, and will offer proof to show that the land sought is more valuable for agriculture than for agricultural purposes, and to establish his claim to said land before the Register and Receiver of this office at Roseburg, Oregon, on Friday, the 15th day of December, 1901, at 10 o'clock, a.m. Any and all persons claiming adversely the above-described lands are requested to file their claims in this office on or before said day of December, 1901.
J. T. BRIDGES,
Register.

Notice for Publication.

UNITED STATES LAND OFFICE.
Roseburg, Oregon, Oct. 26, 1901.
Notice is hereby given that in compliance with the provisions of the act of Congress of June 8, 1896, entitled "An act for the sale of timber lands in the States of California, Oregon, Nevada and Washington Territory," as extended to all the Public Land States by act of August 4, 1897.
LUCIANA MOORE,
of Roseburg, county of Douglas, State of Oregon, has this day filed in this office his sworn statement No. 184, for the purchase of the S.W. 1/4 of Section No. 10, Township 30 South, Range 9, West, and will offer proof to show that the land sought is more valuable for agriculture than for agricultural purposes, and to establish his claim to said land before the Register and Receiver of this office at Roseburg, Oregon, on Tuesday, the 17th day of December, 1901, at 10 o'clock, a.m. Any and all persons claiming adversely the above-described lands are requested to file their claims in this office on or before said day of December, 1901.
J. T. BRIDGES,
Register.

Notice for Publication.

UNITED STATES LAND OFFICE.
Roseburg, Oregon, Oct. 26, 1901.
Notice is hereby given that in compliance with the provisions of the act of Congress of June 8, 1896, entitled "An act for the sale of timber lands in the States of California, Oregon, Nevada and Washington Territory," as extended to all the Public Land States by act of August 4, 1897.
WILLIAM A. SPRAGUE,
of Roseburg, county of Douglas, State of Oregon, has this day filed in this office his sworn statement No. 184, for the purchase of the S.W. 1/4 of Section No. 10, Township 30 South, Range 9, West, and will offer proof to show that the land sought is more valuable for agriculture than for agricultural purposes, and to establish his claim to said land before the Register and Receiver of this office at Roseburg, Oregon, on Tuesday, the 17th day of December, 1901, at 10 o'clock, a.m. Any and all persons claiming adversely the above-described lands are requested to file their claims in this office on or before said day of December, 1901.
J. T. BRIDGES,
Register.

Notice for Publication.

UNITED STATES LAND OFFICE.
Roseburg, Oregon, Oct. 26, 1901.
Notice is hereby given that in compliance with the provisions of the act of Congress of June 8, 1896, entitled "An act for the sale of timber lands in the States of California, Oregon, Nevada and Washington Territory," as extended to all the Public Land States by act of August 4, 1897.
WILLIAM A. SPRAGUE,
of Roseburg, county of Douglas, State of Oregon, has this day filed in this office his sworn statement No. 184, for the purchase of the S.W. 1/4 of Section No. 10, Township 30 South, Range 9, West, and will offer proof to show that the land sought is more valuable for agriculture than for agricultural purposes, and to establish his claim to said land before the Register and Receiver of this office at Roseburg, Oregon, on Tuesday, the 17th day of December, 1901, at 10 o'clock, a.m. Any and all persons claiming adversely the above-described lands are requested to file their claims in this office on or before said day of December, 1901.
J. T. BRIDGES,
Register.

PAINT your FLOORS

RUBBER CEMENT FLOOR PAINT DRIES QUICKLY WEARS LIKE IRON
Send for Color Cards to W. P. FULLER & CO., Portland, Oregon
and 7-10-22

Drain = Gardiner

COOS BAY STAGE ROUTE

WINTER SCHEDULE—Stage leaves Drain every day at 5:30 a. m. and arrives at Gardiner at 5 p. m., Marshfield every other day. Leaves Marshfield Mondays, Wednesdays, Fridays, arrives at Drain the day following. Good covered conveyances used both winter and summer. FARE—\$6.50, including 50 pounds of baggage.
For further information address
J. R. Sawyers, Wm. Roberts,
Proprietor, Agent, Drain, Oregon