EXACT COPY OF WRAPPER.

CASTORIA

For Infants and Children.

The Kind You Have Always Bought

Bears the Signature of Chas. H. Fletcher.

The Kind You Have Always Bought.

CASTORIA

THE CENTAUR COMPANY, NEW YORK CITY.

SEND NO MONEY WITH YOUR ORDER, cut this ad. out and send to us and we will send you OUR HIGH GRADE DROP CABINET BURDICK SEWING MACHINE by freight C.O.D. subject to examination. You can examine it at your nearest freight depot and if found perfectly satisfactory, exactly as represented, equal to machines others sell at as high as $60.00, and THE GREATEST BARGAIN YOU EVER HEARD OF, pay your freight agent our Special Offer Price $15.50 and freight charges. Machine weighs 120 pounds and the freight will average 15 cents for each 500 miles. GIVE IT THREE MONTHS TRIAL in your own home, and we will return you $15.50 any day you are not satisfied. We sell different makes and grades of Sewing Machines at $8.50, $10.00, $11.00, $12.00 and up, all fully guaranteed in our Free Sewing Machine Catalogue, but $15.50 for this DROP DESK CABINET BURDICK is the greatest value ever offered by any house.

BEWARE OF IMITATIONS by unknown concerns who copy our advertisements, offering unknown machines under various names, with various illustrations. Write your friend in Chicago and learn why we are reliable and who are not. THE BURDICK has every MODERN IMPROVEMENT, EVERY GOOD POINT OF EVERY HIGH GRADE MACHINE MADE, WITH THE DEFECTS OF NONE. Made by the best makers in America, from the best material money can buy.

This illustration shows our $15.50 drop cabinet Burdick, ready for use.

This shows the machine closed to be used as a center table, stand or desk.

SOLID QUARTER SAWED OAK DROP DESK CABINET, piano polished. The illustration shows machine closed (head dropping from sight) to be used as a center table, stand or desk, the other open with full length table and head in place for sewing. 4 fancy drawers, lined 1890 skeleton frame, carved, painted, embossed and decorated cabinet finish, finest nickel drawer pulls, rests on four castors, adjustable treadle, genuine Smyth iron stand. Finest large High Arm head, positive four motion feed, self threading vibrating shuttle, automatic bobbin winder, adjustable bearings, patent tension liberator, improved loose wheel, adjustable pressure foot, improved shuttle carrier, patent needle bar, patent dress guard, head is handsomely decorated and ornamented and beautifully nickel trimmed. **GUARANTEED** the lightest running, most durable and newest noiseless machine made. Every known attachment is furnished and our Free Instruction Book tells just how anyone can run it and do either plain or any kind of fancy work. A 20-Years' Binding Guarantee is sent with every machine.

IT COSTS YOU NOTHING to see and examine this machine, compare it with those your storekeeper sells at $40.00 to $50.00, and then if convinced that you are saving $25.00 to $30.00, pay your freight agent the $15.50. HE WILL RETURN YOUR $15.50 if after three months you say you are not satisfied. ORDER TO-DAY DON'T DELAY. (Sears, Roebuck & Co. are thoroughly reliable.—Editor.)

Address, **SEARS, ROEBUCK & CO. (Inc.) Chicago, Ill.**

Real Estate Bought and Sold

ON COMMISSION.

Farms, large and small, to Rent,

AND IMMEDIATE POSSESSION GIVEN.

Stock Ranges, Timber Lands and Mining Properties, Prune and Hop Lands of best quality, in choice locations, in quantities to suit intending purchasers, at reasonable prices and easy terms. Inquire of

D. S. K. BUICK,

Roseburg, Douglas County, Oregon

WYLIE PILKINGTON,

(Successor to G. W. NOAH.)

General Blacksmithing

AND HORSESHOEING.

TROTTING AND RUNNING PLATES A SPECIALTY.

REPAIRING OF ALL KINDS PROMPTLY DONE.

Shop on Corner Washington and Kane Sts., Roseburg

4-POUND CATALOGUE FREE

THIS BIG CATALOGUE contains 1286 pages, is 9x12x2 inches in size, contains over 300,000 quotations, 10,000 illustrations, the largest, most complete and lowest priced catalogue ever published. NAMES THE LOWEST WHOLESALE CHICAGO PRICES ON EVERYTHING including everything in Groceries, Drugs, Dry Goods, Notions, Clothing, Cloaks, Dresses, Boots and Shoes, Watches, Jewelry, Books, Hardware, Stoves, Agricultural Implements, Furniture, Harness, Saddles, Buggies, Sewing Machines, Crockery, Organs, Pianos, Musical Instruments, Furnishing Goods, Guns, Revolvers, Fishing Tackle, Bicycles, Photographic Goods, Etc. Tells just what your storekeeper at home must pay for everything he buys and will prevent him from overcharging you on anything you buy; explains just how to order, how much the freight, express or mail will be on anything to your town. The big book contains nearly 1,000,000 words; the postage on it is 24 cents.

OUR FREE OFFER. Cut this ad. out and send to us with 15 cents in stamps to help pay the 24 cents postage, and the Big Book will be sent to you FREE by mail, postpaid, and if you don't think it is worth 100 times the 15 cents you send, as a key to the lowest wholesale prices of everything, say so and we will immediately return your 15 cents.

WHAT THE PRESS SAYS ABOUT THIS CATALOGUE:

"It is a monument of business information."—Minneapolis (Minn.) Tribune.

"A wonderful piece of work."—Washington National Tribune.

"The Catalogue is a wonder."—Manchester (N. H.) Union.

"Sears, Roebuck & Co. is one of the largest houses of its kind in Chicago."—Chicago Inter Ocean.

"The big catalogue forms one of the finest shopping mediums that could possibly be sent into a district."—Boyer's Monthly, Chicago.

"Their catalogue is a vast department store boiled down."—Atlanta Constitution.

"The catalogue is certainly a merchandise encyclopedia."—Chicago Epworth Herald.

"A law should be passed compelling the use of this catalogue in all public schools."—The Hon. G. A. Southtown.

We could quote thousands of similar extracts. Send 15 cents at once and you will receive the 4-pound book by return mail. Address, **SEARS, ROEBUCK & CO. (Inc.), CHICAGO, ILLINOIS, U. S. A.**

HAIR SWITCH 65 CENTS.

WE SELL SO MUCH HAIR SWITCHES to match any hair at from 65c to $3.25; the equal of switches that retail at $3.50 to $5.00.

OUR OFFER: Cut this ad out and send to us, inclose a good sized sample of the exact shade wanted, and cut as near the roots as possible, inclose our special price quoted and 5 cents extra to pay postage, and we will make the switch to match your hair exact, and send to you by mail, postpaid, and if you are not perfectly satisfied, return it and we will immediately refund your money.

Our Special Offer Prices as follows: 5-oz. switch 20-in. long, long stem, 65c; short stem, 90c; 3-oz. 22-in. long, short stem, $1.25; 3-oz. 24-in. long, short stem, $1.50; 4-oz. 24-in. long, short stem, $2.25; 3½-oz. 26-in. long, short stem, $2.50; 4-oz. 26-in. long, short stem, $3.25. WE GUARANTEE OUR WORK the highest grade on the market. Order at once and get these special prices. Your money returned if you are not pleased. Write for Free Catalogue of Hair Goods. Address

SEARS, ROEBUCK & CO. (Inc.) Chicago.

(Sears, Roebuck & Co. are thoroughly reliable.—Editor.)

To The Unfortunate.

Dr. Gibbon

This old reliable and the most successful Specialist in San Francisco, still continues to cure all **Sexual and Seminal Disease?** such as **Gonnorrhœa, Gleet, Stricture, Syphilis** in all its forms, **Skin Diseases, Nervous Debility, Impotency, Seminal Weakness** and **Loss of Manhood**, the consequence of self abuse and excesses producing the following symptoms: sallow countenance, dark spots under the eyes, pain in the head, ringing in the ears, loss of confidence, diffidence in approaching strangers, palpitation of the heart, weakness of the limbs and back, loss of memory, pimples on the face, coughs, consumption, etc.

DR. GIBBON has practiced in San Francisco over thirty years and those troubled should not fail to consult him and receive the benefit of his great skill and experience. The doctor cures when others fail. Try him. Cures guaranteed. Persons cured at home. Charges reasonable. Call or write.

DR. J. F. GIBBON, 625 Kearny St. San Francisco, Cal.

A first-class grand square piano for sale cheap. Enquire of W. F. Benjam Washington street. (o26tf.)

PUBLIC LANDS.

Extracts From the Report of the Commissioner, Binger Hermann.

WASHINGTON, Oct. 30.—Some of the facts pertaining to Oregon, Washington, Idaho and Alaska, brought out by the annual report of the commissioner of the general land office, and which have heretofore escaped notice, are of more or less interest, especially as showing the general character and extent of work accomplished by the land division in the Northwest.

For instance, on June 30 last, there were 35,328,338 acres of vacant public lands in Oregon, 11,530,550 acres in Washington, 43,996,438 acres in Idaho and 359,492,760 acres in Alaska. Over 24,000,000 acres of the vacant land in Oregon has been surveyed, and about half of the land in Washington, but in Idaho but 11,900,000 of the 43,000,000 acres have yet been surveyed, and in Alaska practically all of the land is yet unsurveyed. Of course some lands are now reserved in each of these states, 5,500,821 acres in Oregon, 12,530,560 acres in Washington, nearly 2,000,000 acres in Idaho and nearly 9,000,000 acres in Alaska. Furthermore, there are appropriated lands as follows:

Oregon, 20,448,281 acres; Washington, 18,459,535 acres; Idaho, 7,554,223 acres, but in Alaska the lands are unappropriated.

A statement is made showing the number of acres represented by military bounty warrants in the several states, which gives Oregon 320 acres and Washington 800 acres.

About 40,080 acres were selected by state of Oregon as school land indemnity and the selections were approved and certified, while the state of Washington, for similar purposes secured 24,934 acres. The land in Oregon was mainly in the Oregon City and The Dalles land districts, while that in Washington was all in the Olympia district.

Mineral and mill-site patents to the extent of 15 were issued in Oregon, 38 in Washington, 57 in Idaho and three in Alaska. In a like manner, one coal land patent was issued in Oregon and five in Washington, the former embracing 160 acres, and the latter 840 acres.

The lands patented on account of railroads in these states were not extensive, comparatively, although 97,615 acres in Oregon went to the Oregon & California and 160 acres to the Northern Pacific. The Northern Pacific also secured 37,385 acres in Washington, and 163,423 acres in Idaho. There are 14,915 acres of swamp lands in Oregon, making the total amount of such lands in the state patented since the date of the grant 237,483 acres.

The forest reservations in Oregon remained unchanged—the Cascade range forest reserve embracing 4,492,800 acres, making it the largest reserve of the kind in the United States; the Bull Run reserve holding its 142,080 acres, and the Ashland reserve its 18,560 acres. The Mount Rainier reservation in Washington was reduced by the formation of the Mount Ranier National park, so that the reservation now embraces but 2,027,520 acres. The Olympic reserve was unchanged and the Washington forest reserve was changed but little.

The Bitter Root reserve of Idaho and Montana, with its 4,147,200 acres, was unchanged, and for size ranks next to the Cascade reserve of Oregon. The Priest-river reserve of Idaho and Washington, 645,120 acres, was also untouched. The Afognak forest and fish-culture reserve of Alaska, created in 1892, remained unchanged, but its extent has not yet been determined.

An encouraging report is shown with regard to forest fires in the various forest reservations, which illustrates that the system of forest rangers, and other forestry officials works to the decided advantage of the interests of these forests. For instance, in Oregon there were but 76 fires during the year, and 64 of them were mere camp fires that had been deserted and had done no damage. The remaining 12 were checked before any serious or extensive damage had been done.

In the Washington reserves there were but 20 fires, and none serious, although in Idaho 112 fires were extinguished by the forestry officials before any damage had been done.

During the past year examinations looking to the adjustment of railroad grants to the Northern Pacific, on both main line and branch in Oregon and Washington, were completed.

Ove. 1661 acres of the Klamath Indian reserve in Oregon, and 1221 acres of the Colville Indian reserve in Washington were disposed of by the land authorities.

The surveyors of the land office during the last year surveyed 382,175 acres of land in Oregon, 637,636 acres in Washington, and 799,503 acres in Idaho, all of which surveys were approved. For conducting this work, the money was apportioned as follows:

Twenty thousand dollars for Oregon, $40,000 for Washington, and $32,000 for Idaho, according to the amount and nature of the land to be surveyed. Among the accepted surveys were those of the Fort Klamath hay reservation in Oregon and the ceded portion of the Colville reservation, Wash.

In referring especially to Alaska the report makes the following statements:

"One townsite entry and 15 nonmineral entries, have been made in Alaska. The townsite entry (Juneau) and two nonmineral entries have been patented, while the others have been suspended for various reasons, such as illegal surveys, alleged mineral character of the land involved, insufficiency of the proof submitted, etc.

"By the act of May 14, 1898, provision was made for right of way for railroads, tramroads and wagon roads in the district of Alaska. Under the provisions of this act there were received during the year 24 maps, and 24 were disposed of. No maps have been approved under this act.

"There are no reliable data at hand from which to estimate the amount of gold taken from the Yukon country in Alaska, no mining claims have been received from that region, but now that United States land offices have been opened for business at Circle City and Peavy, another year will disclose whether or not the miners in that district are desirous of proving up, paying for, and acquiring title to their claims."

THE GAME LAW.

Cut it Out of the Paper and Preserve it.

In response to inquiries of sportsman, who are not yet familiar with the provisions of the game laws as they stand since the last amendments, we publish the following summary of the present game law:

OPEN SEASON.

Deer, moose and mountain sheep, July 15 to November 1.

Silver grey squirrel, October 1 to January 1.

Grouse, west of Cascade mountains, October 1 to December 1; east of Cascade mountains, August 1 to November 1.

Mongolian pheasant, west of Cascade mountains, with the exception of Clatsop, Coos, Curry, Jackson and Josephine counties, October 1 to December 1.

Pheasant, quail and patridge, October 1 to December 1.

Snipe, September 1 to February 1.

Prairie chickens, September 1 to November 1.

Duck, September 1 to March 15.

UNLAWFUL TO KILL.

Elk, for a period of 10 years.

Beaver, for a period of 20 years.

Mongolian pheasants, east of the Cascade mountains, at any time.

Mongolian pheasants, Clatsop, Coos, Curry, Jackson and Josephine counties for a period of three years.

Wild turkey, English patridge, for a period of five years.

Song birds at any time.

UNLAWFUL TO SELL.

Deer, moose, mountain sheep at any time.

Snipe at any time.

Mongolian pheasant, pheasant, quail, patridge, grouse, for a period of three years.

UNLAWFUL TO SHIP OUT OF STATE.

Elk, deer, moose, mountain sheep, grouse, Mongolian pheasant, pheasant, quail, patridge, snipe, prairie chickens, ducks, geese, wild turkey, English patridge, and sage hen.

GENERAL LAW.

Deer, moose, mountain sheep, unlawful to kill between one hour after sunset and one-half hour before sunrise; unlawful to kill unless carcass is used or preserved for food.

Prairie chicken, unlawful to hunt or kill when the ground is covered with snow, sufficient for tracking.

Mongolian pheasant, pheasant, quail, partridge, unlawful to kill greater number than 15.

Unlawful at any time to shoot upon or from the public highway.

Unlawful to enter standing grain or permit dog to do so while hunting.

Unlawful to hunt any game between one hour after sunset and one-half hour before sunrise.

TROUT.

Open season, April 1 to November 1. Unlowful to sell any species of trout at any time. Unlawful to have in possession any trout under fine inches in length. Unlawful to catch or have in possession for a period of three years, any Eastern Brook or Loch Levant trout.

Irregular Milking.

With the rainy season fully upon us there is a tendency on the part of cow owners, and particularly those who keep but a small number, to be irregular in the time of milking. There is not much to be done on the farm and late rising is quite apt to be the rule, and a desire to have the chores done before darkness sets in, causes the milking to be done early in the evening. Trips to town, an occasional full day's work on the farm, and other causes, may make the milking hour earlier than usual in the morning and later in the evening, thus giving rise to an irregularity in the milking hour.

All really progressive dairymen have a regular time for milking at all seasons of the year. It does not matter so much what the hour is, but it is best to have the intervals between milkings nearly equal.

Six cows were divided into two lots, such that the average age of the cows and period of lactation, also total yield of milk were practically the same for each lot. The two lots received the same kind and amount of feed, but the cows in Lot 1 were fed and milked regularly at 4:30 p. m. and 5:30 a. m. while those in lot 2 were fed and milked at hours ranging from 5:00 to 9:00 a. m. and 4:00 to 6:00 p. m. A comparison of the milk yield for three weeks, under this arrangement, with the three weeks preceding showed that the cows in Lot 1 made a gain in yield of 5.9 per cent, while those in Lot 2 decreased in yield 4.4 per cent. Assuming that the cows in Lot 2 would have done as well as those in Lot 1 if they had had the same treatment, which is highly probable, we find a loss of practically ten per cent in the milk yield during three weeks, due to irregularity in milking and feeding. The loss, however, was confined to the milk yield as there was practically no change in the quality of the milk during the test period.

The gain in yield by Lot 1 was doubtless due to better feed and care than was received during the preceding three weeks.—Oregon Agricultural College and Experiment Station.

Infected With Scale.

SALEM, Or., Nov. 6.—Lloyd T. Reynolds, horticultural commissioner for the second district, last week condemned a part of a shipment of apples received at Salem from Southern Oregon. Mr. Reynolds says that on examination, part of the boxes were found to contain apples affected with San Jose scale. In accordance with instructions, the apples were destroyed. The diseased apples all came from one orchard, and it was possible to determine who was the producer.

In cases of this kind the loss almost invariably falls upon the grower, for, whether the fruit is consigned or sold direct, the man in whose hands the fruit is condemned looks to the shipper for reimbursement. In this particular case the grower not only lost his apples, but also had to pay the expenses of packing, shipping and destroying.

YOUR LIVER

is out of order if you have the symptoms enumerated on this chart. You can be cured without the aid of Calomel, Blue Mass or Quinine. They are minerals and are apt to poison the blood. Why not add your name to the already large list of people cured by HUDYAN? HUDYAN has cured 10,000 others and it will cure you. HUDYAN is the greatest vegetable remedy of the century and will relieve all the following symptoms:

HUDYAN can be had of all druggists for 50 cents per package.

POINTS OF WEAKNESS:

1. BILIOUS HEADACHE—Relieved by HUDYAN.

2-3. JAUNDICE OF THE EYES. HUDYAN will cause the yellowness to disappear and the normal, healthy color to return.

4. COATED TONGUE, FOETID BREATH. HUDYAN will clear the tongue and make the breath pure and sweet.

5. TENDERNESS AND PAIN IN THE STOMACH, DUE TO INDIGESTION. HUDYAN will clear the stomach of the excess of bile, relieve the pain and cause the food to be perfectly digested.

6. ENLARGEMENT OF THE LIVER. HUDYAN will lessen the congestion and reduce the liver to its normal size.

HUDYAN will cure all the above symptoms and make you well. Do not delay longer. Go to your druggist at once and procure a package of HUDYAN for 50 cents or 6 packages for $2.50. If your druggist does not keep it, send direct to the HUDYAN REMEDY COMPANY, San Francisco, California. If you are not satisfied with the effects, return the empty HUDYAN box and we will return your money. Remember that you can consult the HUDYAN DOCTORS FREE. Call and see the doctors. You may call and see them, or write, as you desire. Address

HUDYAN REMEDY COMPANY,

Cor. Stockton, Market and Ellis Sts.,

San Francisco, Cal.

OREGON SHORT LINE RY.

(THE DIRECT ROUTE)

Montana, Utah, Colorado and all Eastern Points.

Gives choice of two favorite routes, via the UNION PACIFIC Fast Mail Line, or the RIO GRANDE Scenic Lines.

Look at the time—

1½ days to Salt Lake

2½ days to Denver

3½ days to Chicago

4½ days to New York

Free Reclining Chair cars, Upholstered Tourist Sleeping Cars, Pullman Palace Sleeping Cars operated on all trains.

For further information apply to

J. F. GIVANS, Agt., Roseburg.

C. O. Terry, Trav. Pass. Agt. W. E Coman, Gen. Agt.

124 Third St., Portland, Or.

ONLY $2.75

SEND NO MONEY. Cut this ad. out, and send to us, state your weight and height, also number of inches around body at bust and waist, and we will send this BEAUTIFUL FUR TRIMMED SEAL CLOTH CAPE to you by express, C.O.D. subject to examination. You can examine and try it on at your nearest express office and if found perfectly satisfactory, exactly as represented and the most wonderful value you ever saw or heard of, pay the express agent our special offer price $2.75, and express charges. Express charges will average 40 to 60 cents for each 100 miles. THIS CAPE IS LATEST STYLE FOR FALL and WINTER, made from an extra fine and heavy all wool black or blue genuine Karlsen Beaver cloth, 27 inches long, very full sweep, 13-inch upper cape, extra full. Upper cape and large storm collar, beautifully trimmed with black Baltic seal fur; upper cape trimmed with three rows and collar with two rows of fine metallic braid; cloth button ornaments. This cape is the tailor made throughout and equal to capes that sell at more than double the price. Write for free Cloak Catalogue.

SEARS, ROEBUCK & CO., CHICAGO

(Sears, Roebuck & Co. are thoroughly reliable.—Editor.)

Notice of Final Settlement.

In the County Court of the state of Oregon for the County of Douglas, in the matter of the estate of D. S. McCampbell, deceased. The undersigned Administrator of said estate having filed his final account in said court, notice is hereby given that Monday the 6th day of November, 1899, at 10 o'clock a. m., at the County Court room, in Roseburg, Douglas county, Oregon, is the time and place set by the judge of said court, to hear objections, if any there be, to said final account and to the discharge of said administrator.

Dated at Roseburg, Oregon this 30th day of September, 1899.

(Oct. 2) S. K. ADAMS,

Administrator of the estate of D. S. McCampbell, deceased.

County Treasurer's Notice.

Notice is hereby given to all parties holding Douglas county warrants indorsed prior to and including March 10, 1899, to present the same at the treasurer's office at the Douglas County bank for payment, as interest will cease thereon after the date of this notice.

Dated this the 18th day of September 1899, at the City of Roseburg, Oregon.

GEO. W. DIMMICK,

County Treasurer, Douglas County, Or

Administrator's Notice.

NOTICE IS HEREBY GIVEN THAT THE undersigned was on the 2nd day of Oct. 1899, duly appointed administrator of the estate of Samuel Turner deceased. All persons having claims against said estate are hereby required to present the same, properly verified, to the said administrator at Scottsburg, Douglas County, Oregon, within six months from the date hereof.

Dated this 5th day of October, 1899.

WILLIAM J. BURCHARD,

Administrator of the estate of Samuel Turner, deceased.

Notice of Dissolution of Partnership

Notice is hereby given that the partnership heretofore existing between G. W. Kruse and D. R. Shambrook, has been dissolved by mutual consent. The said G. W. Kruse has assumed all the indebtedness of said firm and will collect all moneys due said firm.

Dated this 16th day of Oct, 1899.

D. R. SHAMBROOK,

G. W. KRUSE.

AGENTS WANTED— FOR "THE LIFE AND Achievements of Admiral Dewey," the world's greatest naval hero. By Murat Halstead, the life-long friend and admirer of the nation's idol. Biggest and best book: over 500 pages, 8x10 inches; nearly 100 pages halftone illustrations. Only $1.50. Enormous demand. Big commissions. Outfit free. Chance of a lifetime. Write quick. The Dominion Company rd Floor Caxton Bldg., Chicago.

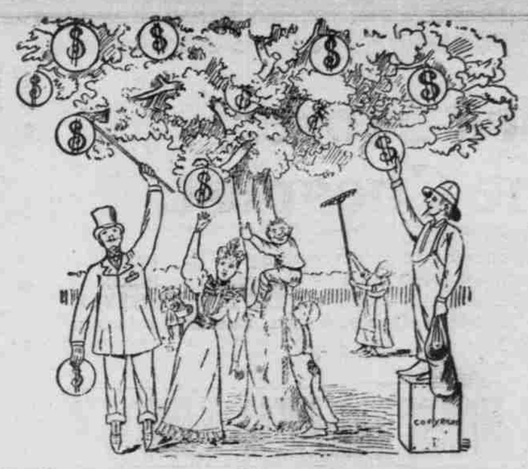

Dollars are not Found On Every Bush,

But you can save them in buying Tin and Granite Iron Ware at our Store. See our

ALL COPPER NICKEL PLATED WARE

Wash Boilers guaranteed to last a life time. Headquarters for Fire Arms and Ammunition.

Churchill & Woolley's.

CHASE & SANBORN, Importers, Boston.

— For Sale by —

Mrs. N. Boyd,

— Dealer in —

Choice, Staple and Fancy Groceries.

Corner Jackson and Cass Street. Roseburg, Or.

Triumph Prune Grader

For Green and dried Prunes.

Compact, Practical, Accurate.

Send for circulars and testimonials to

WALTER MORLEY,

Patentee and Manufacturer, Salem, Oregon.

Get your

SCHOOL SUPPLIES

At Marsters.

We have a Complete stock of TEXT BOOKS and the Finest Stock of SCHOOL TABLETS ever brought to this city.

Our Prices are Right. . . .

A. C. MARSTERS & CO.

P. Benedick

... Undertaker and Embalmer.

Any Job Work done at Reasonable Rates

$13.50

SEND ONE DOLLAR Cut this ad. out and send to us and we will send this our 1900 style 320-pound high-grade Reservoir Coal and Wood Cook Stove to any address, anywhere east of the Rocky Mountains, by freight C.O.D., subject to examination. You can examine it at your freight depot and if found perfectly satisfactory and the greatest stove bargain you ever saw or heard of pay the freight agent

OUR SPECIAL OFFER PRICE $13.50

less the $1.00 sent with order, or $12.50 and freight charges (freight averages about $1.00 for every 100 miles) THIS STOVE IS SIZE No. 8. Oven is 18 x 17 x 11 inches. Top is 48x30 inches; made from best pig iron, extra large fires, heavy covers, cut centers, heavy linings and grates, nickeled oven shelf, aluminine lined oven doors, handsome nickel plated ornaments and trimmings, extra large deep porcelain lined reservoir, handsome large heavy ornamented base. BEST COAL BURNER MADE, and we furnish FREE an extra wood grate, making it a perfect wood burner. WE ISSUE A BINDING GUARANTEE with every stove, and guarantee safe delivery to your nearest railroad station. Special Stove Catalogue mailed free on application. Address

(Sears, Roebuck & Co. are thoroughly reliable.—Editor.) SEARS, ROEBUCK & CO. (Inc.) CHICAGO, ILL.

Subscribe FOR THE PLAINDEALER!

O.R.&N.CO.

—TO THE—

EAST

Gives the choice of two transcontinental

ROUTES

GREAT Norther	OREGON Short Line
VIA	VIA
Spokane	Salt Lake
Minneapolis	Denver
St. Paul	Omaha
AND	AND
Chicago	Kansas City

Lowest Rates to all Eastern Cities....

Ocean steamers leave Portland every five days

FOR

SAN · FRANCISCO

Steamers monthly from Portland to Yokohama an Hong Kong in connection with the O. R. N.

or full details call on or address

JOHN F. GIVANS, Agent. Roseburg, Oregon.

W. H. HURLBURT, General Passenger Agent O. R. & N. Co., Portland, Oregon.

Railroad Time Table.

Northbound—Roseburg local, No. 17 departs 7:30 a. m.

Southbound—Roseburg local, No. 18, arrives 5:20 p. m.

Northbound—overland, No. 5, arrives 10:35 a. m.; departs 10:45 a. m.

Southbound—overland, No. 6, arrives 4:15 a. m.; departs 4:25 a. m.

FREIGHT TRAINS.

Northbound—fast through freight, No 221, arrives 4:10 p. m.; departs 5:20 p. m.

Southbound—fast through freight, No 222, arrives 7:00 a. m.; departs 8:00 a. m.

Northbound mixed train No. 222 arrives at 2:55 p. m., Sundays, Wednesdays and Fridays, departs 9:00 a. m., Mondays Thursdays and Saturdays.

Southbound mixed train No. 226 arrives at 3:00 p. m., on Sundays, Mondays and Fridays, departs 7:15 a. m. Mondays, Thursdays and Saturdays.

Notice for Publication.

United States Land Office
Roseburg, Or., November 7, 1899.

Notice is hereby given that the following named settler has filed notice of his intention to make final proof in support of his claim, and that said proof will be made before the Register and Receiver, United States Land Office at Roseburg, Oregon, on December 15, 1899, viz:

JOHN SEEDORF

On H. E. No. 6919, for the Lot 2, NE¼ NE¼ Section 32 T. 25 South, R. 5 West. He names the following witnesses to prove his continuous residence upon and cultivation of said land, viz: Jones Gough, Adnie Gough, of Oakland, Oregon; John Hughs, of Wilbur, Oregon; Henry Rees of Oakland, Oregon.

J. T. BRIDGES, Register.

(n917)

Notice.

United States Land Office,
Roseburg, Or., Sept. 1, 1899.

To whom it may concern:

Notice is hereby given that the Oregon and California Railroad Co. has filed in this office a list of lands situated in the township described below, and has applied for a patent for said lands; that the list is open to the public for inspection and a copy thereof by descriptive subdivisions, has been posted in a convenient place in this office, for the inspection of all persons interested and to the public generally:

South of base line and West of Willamette Meridian.

T 26, R 3.
NW¼ of NE¼, Sec 29
T 29, R 3.
Lot 2, Sec 33.
T 25, R 5.
N½ NE¼ and SW¼ NE¼, Sec
T 22, R 4.
NW¼ SW¼ Sec 35
T 23, R 5.
SE¼ SE¼, Sec 29.
T 24, R 6.
NE¼ SW¼, Sec 1
T 25, R 6.
S½ SE¼, Sec 7.
T 29, R 6.
E½ SW¼, Sec 7.

Within the next sixty days following the date of this notice, protests or contests against the claim of the company to any tract or subdivision within any section or part of section, described in the list, on the ground that the land is more valuable for mineral than for agricultural purposes, will be received and noted for report to the General Land Office at Washington, D. C.

J. T. BRIDGES, Register.
J. H. BOOTH, Receiver.

e1110

Notice of Final Settlement.

In the County Court of the State of Oregon in and for the County of Douglas:

In the matter of the estate of David Gremot, deceased.

Notice is hereby given that the undersigned administrator of the above named estate has filed in said court his final account in the settlement thereof, and that said court, by order duly made and entered in the Journal thereof, has fixed Monday, the 6th day of November, 1899, at the hour of 10 o'clock a. m. of said day, the said day being the final day of the regular November, 1899, term of said court to hear objections, if any there be, to said final account and settlement of said estate.

Dated at Roseburg, Oregon, this 28th day September, 1899.

(o217) N. LA RAUT, Administrator.

Notice for Publication.

UNITED STATES LAND OFFICE,
Roseburg, Oregon, September 29, 1899.

Notice is hereby given that the following-named settler has filed notice of his intention to make final proof in support of his claim, and that said proof will be made before the Register and Receiver U. S. Land Office at Roseburg, Oregon, on November 9, 1899, viz:

ARTHUR F. DUNCAN,

On H. E. No. 7885, for the SE¼ NW¼, NE¼ SW¼ NW¼ SE¼, sec. 32, Tp. 24 S, R. 6 W. He names the following witnesses to prove his continuous residence upon and cultivation of said land, viz: Edward Levulett, John Shook, Joel Cole, Asa Cole, all of Oakland, Oregon.

J. T. BRIDGES, Register.

(o29)

Notice of Final Settlement.

NOTICE IS HEREBY GIVEN THAT THE undersigned, administrator of the estate of Charles Lapoint, deceased, has filed his final account [as such administrator in the County Court for Douglas County, State of Oregon, and that said Court has set Monday, November, 6, 1899, at the hour of 10 o'clock a. m. of said day at the court house in Roseburg, Douglas county, State of Oregon, as the time and place for hearing objections thereto and for the final settlement of said estate.

Dated at Roseburg, Oregon, this 30th day of September, 1899.

N. LARAUT, Administrator of the Estate of Charles Lapoint, deceased. (o217)

Administrator's Notice.

NOTICE IS HEREBY GIVEN THAT THE undersigned has been by the County Court of Douglas County, State of Oregon, appointed the administrator of the estate of Huldah Wilson, deceased. All persons having claims against said estate are hereby required to present the same, duly verified, to the undersigned at Riddle, Douglas County, Oregon, within six months from the date of this notice.

Dated this 25th day of October, 1899.

GEORGE K. QUINE, Administrator of the estate of Huldah Wilson, Deceased. o2847

It makes no difference how bad the wound if you use DeWitt's Witch Hazel Salve; it will quickly heal and leave no car. A. C. MARSTERS & CO.

Notice to the Public.

ROSEBURG, OR., October 21, 1899.

Notice is hereby given that the undersigned, the trustee of the bankrupt estate of Daniel Curtin, will receive and consider propositions for the purchase of what is known as the Curtin Saw Mill, situated near Comstocks, Oregon, all propositions subject to rejection.

Address me at Roseburg, Oregon. Date for closing the receipt of the same will be thirty days from the date hereof.

Dated at Roseburg, Oregon, this 21st day of October, 1899.

J. T. BRIDGES, Trustee.

Kodol Dyspepsia Cure.

Digests what you eat.

It artificially digests the food and aids Nature in strengthening and reconstructing the exhausted digestive organs. It is the best discovered digestant and tonic. No other preparation can approach it in efficiency. It instantly relieves and permanently cures Dyspepsia, Indigestion, Heartburn, Flatulence, Sour Stomach, Nausea, Sick Headache, Gastralgia, Cramps, and all other results of imperfect digestion.

Prepared by E. C. DeWitt & Co., Chicago.

For sale by A. C. Marsters & Co.