900 DROPS

CASTORIA

A Vegetable Preparation for Assimilating the Food and Regulating the Stomachs and Bowels of

INFANTS CHILDREN

Promotes Digestion, Cheerfulness and Rest. Contains neither Opium, Morphine nor Mineral. NOT NARCOTIC.

Recipe of Old Dr SAMUEL PITCHER
Pumpkin Seed -
Alx Senna -
Rochelle Salts -
Anise Seed -
Peppermint -
Bi Carbonate Soda -
Worm Seed -
Clarified Sugar -
Wintergreen Flavor -

A perfect Remedy for Constipation, Sour Stomach, Diarrhoea, Worms, Convulsions, Feverishness and LOSS OF SLEEP.

Fac Simile Signature of
Chas. H. Fletcher.
NEW YORK.

At 6 months old
35 DOSES – 35 CENTS

EXACT COPY OF WRAPPER.

CASTORIA
For Infants and Children.
The Kind You Have Always Bought
Bears the Signature of
Chas. H. Fletcher.
The Kind You Have Always Bought.
CASTORIA
THE CENTAUR COMPANY, NEW YORK CITY.

SOUTHERN OREGON STATE NORMAL SCHOOL.

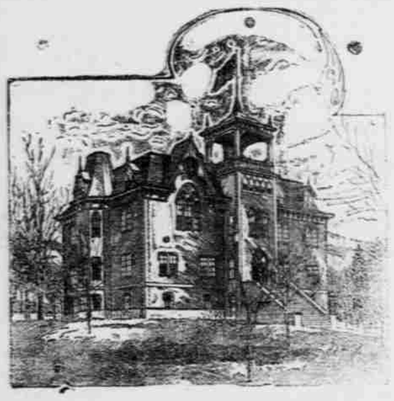

This School is now under State Control.

Is the Largest and Most Progressive School of Southern Oregon.

New buildings, new apparatus and fixtures, fine campus, healthful location, delightful climate, excellent influences for students.
Course of study the same as other normals of the state.
Best advantages in Vocal and Instrumental music to be found in Southern Oregon.
Training school fully equipped and in charge of a thorough critic teacher.
Tuition $6.25 per term: music $5 and $10 per term; board at hall $1.75, and lodging 50c per week, students furnishing bed clothing: family board $2.50 and $3.00.

$125 pays all expenses for one year's schooling, including books.

The shortest and most thorough route to a state certificate, is the normal course. Review classes for teachers throughout the year.
First terms open September 11. For catalogue or information, address

W. T. VAN SCOY, President.
ASHLAND, OREGON.

WYLIE PILKINGTON,
[Successor to G. W. NOAH.]
General Blacksmithing
AND HORSESHOEING.
TROTTING AND RUNNING PLATES A SPECIALTY.
REPAIRING OF ALL KINDS PROMPTLY DONE.
Shop on Corner Washington and Kane Sts., Roseburg.

Subscribe FOR THE PLAINDEALER!

BOSWELL SPRINGS
On the S. P. R. R.
Douglas County, Oregon

HOTEL constantly open for reception of guests.

Water cures Rheumatism, Dyspepsia, Kidney and Skin Diseases.

To The Unfortunate.

Dr. Gibbon

This old reliable and the most successful Specialist in San Francisco, still continues to cure all Sexual and Seminal Disease, such as Gonnorrhoea, Gleet Stricture, Syphilis in all its forms, Skin Diseases, Nervous Debility, Impotency, Seminal Weakness and Loss of Manhood, the consequence of self abuse and excesses producing the following symptoms: sallow countenance, dark spots under the eyes, pain in the head, ringing in the ears, loss of confidence, diffidence in approaching strangers, palpitation of the heart, weakness of the limbs and back, loss of memory, pimples on the face, coughs, consumption, etc.

DR. GIBBON has practiced in San Francisco over thirty years and those troubled should not fail to consult him and receive the benefit of his great skill and experience. The doctor cures when others fail. Try him. Cures guaranteed. Persons cured at home. Charges reasonable. Call or write.

DR. J. F. GIBBON, 625 Kearny St. San Francisco, Cal.

AGENTS WANTED— FOR "THE LIFE AND Achievements of Admiral Dewey," the world's greatest naval hero. By Murat Halstead, the life-long friend and admirer of the nation's idol. Biggest and best book: over 500 pages, 8x10 inches; nearly 100 pages halftone illustrations. Only $1.50. Enormous demand. Big commissions. Outfit free. Chance of a lifetime. Write quick. The Dominion Company, 3rd Floor Caxton Bldg., Chicago.

NOTICE FOR PUBLICATION.

UNITED STATES LAND OFFICE,
Roseburg, Oregon, June 20, 1899.

Notice is hereby given that in compliance with the provisions of the act of Congress of June 3, 1878, entitled "An act for the sale of timber lands in the States of California, Oregon, Nevada and Washington Territory,"

FRANK M. HOPKINS,

of Canyonville, County of Douglas, State of Oregon, has this day filed in this office his sworn statement No. 686, for the purchase of the Lot 5, of Section No. 24, in Township No. 30, S. Range No. 5 W., and will offer proof to show that the land sought is more valuable for its timber or stone than for agricultural purposes and to establish his claim to said land before the Register and Receiver of this office at Roseburg, Oregon, on Saturday, the 26th day of August, 1899.

He names as witnesses: William Briggs, Jr., Robert Cougier, Thomas Wilson, G. W. Puckett, of Canyonville, Ore.

Any and all persons claiming adversely the above-described lands are requested to file their claims in this office on or before said 26th day of August, 1899.

J. T. BRIDGES,
(J22p) Register.

Ho, for Boswell Springs!

Commencing May 10, 1899, and until September 30, 1899, special tickets to Boswell Springs and return to this city will be sold as follows: 30-day tickets, $1.85. Tickets going Saturday and returning the following Monday, $1.40.

Special rates are also given from Portland and intermediate points.

Kodol Dyspepsia Cure.
Digests what you eat.
It artificially digests the food and aids Nature in strengthening and reconstructing the exhausted digestive organs. It is the latest discovered digestant and tonic. No other preparation can approach it in efficiency. It instantly relieves and permanently cures Dyspepsia, Indigestion, Heartburn, Flatulence, Sour Stomach, Nausea, Sick Headache, Gastralgia, Cramps, and all other results of imperfect digestion.
Prepared by E. C. DeWitt & Co., Chicago.
For sale by A. C. Marsters & Co.

INTERESTING READING.

A Nice Little Epistle for You to Consider

POPULISTIC CORRESPONDENCE

Says There Are two Classes of Voters to Be Reached—is Glad It Rained.

(Salem Statesman.)

The following communication has by accident fallen into the hands of a friend of the Statesman. It is a letter in answer to one written by the "Watchman" people at Washington, D. C., soliciting the aid of the writer in securing subscribers and helping to reach a larger number of readers for that newspaper. The "Watchman," as is well known, is the national organ of the populists. The writer may be directed how to find his letter, by applying to this office:

"Independence, Or., Aug. 8, 1899—To the National Watchman, Washington, D. C.: Yours of recent date, soliciting my aid in the circulation of the 'Watchman,' is at hand, and, from the few copies of that paper that I have been fortunate enough to receive, am free to say, that in its advocacy of the readoption of the Chicago platform, full and complete at our next national convention, it has my hearty approval.

And I hope it will also advocate in an energetic manner the renomination of W. J. Bryan as our next standard bearer. But concerning the platform I would suggest that a great deal of caution be exercised in its advocacy. It cannot be denied that under our last democratic administration, we suffered one of our worst panics ever experienced and it is equally true that we are now, under a republican administration, enjoying unprecedented prosperity.

Now, there are two classes of voters to be reached. One class is made up of persons who cannot read, and I am sorry to say quite too large a number. The other class is composed of persons who are not interested enough in government affairs to pay much attention to newspapers. Now, the important thing is how best can these two classes be reached and held in line. I think it is poor policy to claim the gold dollar is too dear, for it is hard to make a laboring man believe his gold dollars buy too much of the necessaries of life when he goes to the store for groceries for his purchases. And this, you know, is a very plausible argument, and one that is used vigorously by the republicans, and is hard to meet. And, besides, the laboring man is beginning to think that the rich man's money is none too good for him, so I would simply advocate the free coinage of silver on the ground that if you make more money there will be more. This is a plain proposition and easily understood by the common people who read. Now, as to that larger class who cannot read, all of which are laboring men and almost certain to vote solidly for W. J. Bryan if he is nominated.

"They can all be held in line by adopting the Harper's Weekly plan during Tweed's reign in New York city, which can best be described by Tweed himself when interviewed just prior to his down fall, by Joseph D. Lynch, now, I believe, one of the editors of the Los Angeles Herald, which was as follows:

"'Mr. Tweed to what do you ascribe the public sentiment which undoubtedly exists against you?'

"'Well,' said he, 'I can give you a very quick and easy explanation of that. If I fail, I ascribe my fall to Harper's Weekly and to its great caricaturist, Nash. There are immense numbers of my constituents who cannot read, but they can all look at a picture. The only things I have cared a snap for have been Nast's cartoons of myself.'"

"Now, I would suggest more cartoons of republican office holders and less reading matter as the best means of carrying our next presidential election. Such a paper in my opinion would do a vast amount of good in this state.

"Since writing the above, it has been ascertained that the wheat crop in Western Oregon, if not in the entire state, has been almost entirely destroyed by the recent continuous rains which will in effect be a serious blow to our present prosperity, and insure the success of the democratic party in this state next year.

R."

May Save Damp Grain.

John Tait, the veteran farmer of Creswell precinct, in a conversation with a Guard representative informed him that ripe grain threshed damp could be saved in first-class condition by a very simple manner of handling.

Mr. Tait says to take 10 to 20 pounds of lime, thoroughly slaked, reduce it to a powder, then mix that quantity with each one hundred bushels of wheat. The powdered lime will adhere to the damp grain for a while, but after a few weeks it can be blown off by running through a cleaner leaving the grain bright and fresh, and as free from must or color as if it had never been wet. Mr. Tait has personal knowledge of the use of this method for not less than thirty years and never knew it to fail. The knowledge was imparted to him by an old Scotchman.—Eugene Guard.

A Two Minute Pace.

HARTFORD, Conn., Aug. 30.—The big event of the grand circuit meeting at Charter Oak Park today, was the first two minute pace ever scheduled. The starters were Joe Patchen, Anaconda, Chehalis, Frank Bogosh and Searchlight.

Joe Patchen won; Anaconda second; Frank Bogosh third; Chehalis, fourth. Time, 2:08¾, 2:05, 2:03¾.

An Atkison (Kan.) milliner is making two bonnets from cornhusks, one of which is to go to Queen Victoria and the other to Helen Gould. The one designed for Miss Gould will be the prettier of the two, as her youth will permit of more color than could be worn by the aged queen across the sea. A similar bonnet made by the same milliner two years ago is now in possession of Mrs. McKinley wife of the president.

LABORERS SCARCE.

The Republican Wave of Prosperity Has Also Struck Lane County.

Good workingmen are scarce in Lane county at present and the wages are rapidly on the increase. When the agent for the contractors of the government work at Lane county's sea coast was through here a short time ago he was seeking of men at $1.75 a day for those works. But owing to exposure to the inclement weather and the dangerous character of this work good men were loath to accept an offer of this kind. Then the agent hinted that $2.25 per day might be paid for experienced men, but none were to be found at that price. The agent is reported as saying men would be brought from Portland, but we think that there will be work for all who desire from Lane county.

The Booth, Kelly Lumber Company is advertising for men at $1.75 and $2.50 per day in their logging camps, and these works will continue indefinitely, besides the number required in harvest and hop picking. Taking all this into consideration it is hard to see where Mr. want-work gets off at in Lane county just at present. If he is weak and can't do heavy work, why! then their is the hop-picking and the fruit gathering and the straw-stacking at the threshers and then there is the choring on the farms, milking, etc., and in-door work in the towns. And if he is strong then there is the heavy work in the woods, at the machine in the fields and on the government work and the pay is certain; but if he is strong and lazy then there is nothing for him to do but to sit by his back-woods fireside or lounge about the street corners and howl calamity while the good people feed him and this costs him nothing and he gets no pay.—Eugene Journal.

A Patriotic Father.

An attorney's son of Hood River asked his father's consent to enlist in the 35th and the following is the father's reply:

"Dear Son: Your letter, asking my consent to your enlistment, just received and I am proud of you. Yes, I give my consent for you to enlist in the army of the United States. I would give my consent to every son, if I had a hundred. Go, be a soldier, without fear and without reproach, and may God bless you. Come back, if you live, with officers stripes, earned by distinguished bravery on on the field of battle, and I shall be prouder of you than I can express. Tell me when you have mastered the manuel and general drill.

"Now, my boy, remember that a soldier's first duty is explicit obedience. Obey every order given you without a murmur. You may think what you please, but say nothing. Remember that it is the province of a soldier to act, not to talk. Be respectful to your officers and gentlemanly to your brother soldiers, and never flinch from duty, however arduous. If you are wounded or killed, let it be by the enemy, doing your duty. Then you suffer or die as a soldier and a man. You are young, but the young men make the best soldiers.

"Stick to the army, and when your term is out, if your country needs you more, enlist in the regulars. Be sober, honest, courteous, kind and gentlemanly and you will rise from the ranks. Let nothing hinder you your achievement. Place your ideal high and strive for mastery. Keep your own council and keep yourself morally clean and there is no reason why in time you should not wear a general's striper. Aim high and you will have a noble ideal to strive for; aim low and you will never be anything more than a private. Keep your temper under control, and bite your tongue off rather than speak disrespectfully to, or even of your officers. Be cheerful and contented, and don't expect to achieve greatness in a single campaign, but with stick-to-itiveness you will surely succeed."

Drain News.

(Watchman.)

W. R. Haines and family, formerly of Eugene, have taken up their residence in the Miles cottage.

J. W. Spalding took a load of chinamen to Scottsburg Saturday, to work in the Gardiner salmon canneries.

The S. P. turn table is now being used, and rumor has it that the company contemplates putting in a water tank here, also.

Mrs. Addie Sprague of Elkton, has taken up her residence in this city for the winter. Her brother and sister, Arch and Sallie McGuire, will live with her and attend the Normal.

The following new officers were installed in the Rebekah Lodge at this place last week: Mrs. Amelia Spalding, N. G.; Mrs. C. W. McCallister, V. G.; G. M. Bassett, Sec.; Mrs. Mary Hasard, Treas.

J. S. Taylor, S. P. night operator at this place, received a few days leave of absence and left Saturday for a visit at Eugene, Portland and other valley points. G. H. Van Buren is taking Mr. Taylor's place at the depot.

Att'y A. H. Low left Tuesday for the Bohemia gold fields, where he will investigate, to his own satisfaction, the flattering reports from that section, as well as to enjoy the beauties of a trip to that much-talked-of country.

Mrs. Frank Kent and children returned home from a two weeks stay at Saginaw, Monday, and left this morning for Mohawk, where Mrs. Kent will take charge of a boarding house for the Booth-Kelley Lumber Company. Miss Dessie Whipple accompanied them.

Pres. J. B. Walker, of the C. O. S. N. S., returned from a tour of the western part of this and Coos counties, where he went in the interests of the Normal. He reports that several students may be expected from that part of the country.

Prof. Louis Barzee and family arrived here yesterday, and are stopping at present at Hotel McCallister. The Watchman, on behalf of their numerous friends, extends them a hearty welcome, realizing the valuable acquisition they will make to Drain's church and social circles.

L. N. Whipple returned home Friday from Grangeville, Idaho, where he spent the past year. Mr. Whipple had good employment in that city but was obliged to give it up on account of being troubled with rheumatism. His family and many friends here were pleased to see him again.

YOUR LIVER

Is out of order if you have the symptoms enumerated on this chart. You can be cured without the aid of Calomel, Blue Mass or Quinine. They are minerals and are apt to poison the blood. Why not add your name to the already large list of people cured by HUDYAN? HUDYAN has cured 10,000 others and it will cure you. HUDYAN is the greatest vegetable remedy of the century and will relieve all the following symptoms:

HUDYAN can be had of all druggists for 50 cents per package.

POINTS OF WEAKNESS:

1. BILIOUS HEADACHE—Relieved by HUDYAN.

2-3. JAUNDICE OF THE EYES. HUDYAN will cause the yellowness to disappear and the normal, healthy color to return.

4. COATED TONGUE, FOETID BREATH. HUDYAN will clear the tongue and make the breath pure and sweet.

5. TENDERNESS AND PAIN IN THE STOMACH, DUE TO INDIGESTION. HUDYAN will clear the stomach of the excess of bile, relieve the pain and cause the food to be perfectly digested.

6. ENLARGEMENT OF THE LIVER. HUDYAN will lessen the congestion and reduce the liver to its normal size.

HUDYAN will cure all the above symptoms and make you well. Do not delay longer. Go to your druggist at once and procure a package of HUDYAN for 50 cents or 6 packages for $2.50. If your druggist does not keep it, send direct to the HUDYAN REMEDY COMPANY, San Francisco, California. If you are not satisfied with the effects, return the empty HUDYAN box and we will return your money. Remember that you can consult the HUDYAN DOCTORS FREE. Call and see the doctors. You may call and see them, or write, as you desire. Address

HUDYAN REMEDY COMPANY,
Cor. Stockton, Market and Ellis Sts.,
San Francisco, Cal.

OREGON SHORT LINE RY.
THE DIRECT ROUTE TO
Montana, Utah, Colorado and all Eastern Points.

Gives choice of two favorite routes, via the UNION PACIFIC Fast Mail Line, or the RIO GRANDE Scenic Lines.

Look at the time—
1½ days to Salt Lake
2½ days to Denver
3½ days to Chicago
4½ days to New York

Free Reclining Chair cars, Upholstered Tourist Sleeping Cars, Pullman Palace Sleeping Cars operated on all trains.

For further information apply to
J. F. GIVANS, Agt., Roseburg.
C. O. Terry, Trav. Pass. Agt. W. E. Coman, Gen. Agt.
124 Third St., Portland, Or.

The Churches.

METHODIST CHURCH—corner of Main and Lane streets. Sunday Service: Preaching, 11 a. m and 8:00 p. m.; Sabbath school, 10 a. m.; L. A. Walker, Superintendent; Class Meeting at close of the morning service; Epworth League 7:00 p. m. F. H. Churchill, President. Prayer Meeting, Wednesday, at 7:30 p. m.
G. R. ARNOLD, Pastor,
Parsonage, corner Main and Lane.

UNITED BRETHREN CHURCH—on Fowler street. Sunday service, at 11 a. m. and 7:30 p. m. Prayer meeting, Thursday evening.
Mrs. LUCY M. CUTLIP, Pastor.

ST. [illegible]'S CHURCH.—Corner Cass and Main streets. Services on second and fourth Sunday morning of each month and every Sunday evening. Special services announced from time to time.
REV. JOHN DAWSON, Missionary.

M. E. CHURCH, SOUTH.—Services every Sunday morning and evening.
REV. J. T. COTTON, Pastor

BAPTIST CHURCH—corner of Lane and Rose streets. Sunday service: Preaching at 11 a. m. and 7:30 p. m. Sabbath School at 10 a. m., O. P. Coshow, superintendent. Prayer meeting at 7:30 Wednesday evening.
S. A. DOUGLAS, Pastor.

FIRST CHRISTIAN CHURCH—Corner of Pine and Woodward streets. Sunday services: Preaching both morning and evening. Sunday school at 10 a. m. Y. P. S. C. E. at 6:30 p. m. Prayer meeting each Wednesday evening at 7:30. A cordial welcome and greeting awaits all.
W. A. WOOD, Pastor

FIRST PRESBYTERIAN CHURCH—Corner of Cass and Rose streets. Sunday service: Public worship, 11 a. m., and 8 p. m.; Sabbath school, 10 a. m. Y. P. S. C. E. at 7 p. m. Prayer meeting, Wednesday evening 7:30 p. m.
J. A. TOWNSEND, Pastor

THE W. C. T. U. will hold its regular meetings on the second and fourth Mondays of every month at 7:30 p. m. in the Epworth League room of the M. E. Church.

VALUABLE PLACER MINES TO SELL

ONE MINE PAYING OVER $1,500, SHORT TUNS WITH SMALL GIANT.

Are paying good money at present, but a little more capital needed to properly work the mines. Easy of access, will sell all or an interest in the same. For particulars see me at Roseburg, or address P. O. Box 21 Roseburg, Ore.

THE BEST AND CHEAPEST

Place while in town to put up your team is at

FARMERS' FEED SHEDS

Good waiting rooms for ladies and gentlemen—well warmed and lighted
Good accommodations for keeping transiet teams over night.
Your Patronage Respectfully Solicited
BERT CASE, Proprietor
Cor. Washington and Main Sts.

WALTER L. MAIN
FASHION PLATE SHOW OF THE WORLD.

Coming back to
Roseburg, Friday, September 8th.
Larger, Better than ever. Bring all new features.

Three-Ring Circus.

MONSTER . . MENAGERIE.

RACING CARNIVAL. CONGRESS OF NATIONS

Society Horse Fair and Children's Menagerie.

READ THE SPECIAL FEATURES.

THE DETACHMENT OF ROOSEVELT'S ROUGH RIDERS. No Western Cowboys, but Genuine Rough Riders, who took part in that Famous Battle of San Juan Hill.

SOUSA'S BAND, Burlesqued by Main's Own Clowns.

A HORSEBACK RIDING PONY, First and Only Act of the kind ever exhibited.

A COMPLETE CHILDREN'S MENAGERIE, Baby Elephants, Baby Lions and The Only Pair of Living Nursing Baby Tigers.

65—HORSES AND PONIES—65, Performing in One Ring, at One Time and Managed by One Man.

KERSLAKE, the Vermont Boy, with his Troop of Performing Hogs.

10 BEAUTIFUL LADY RIDERS, headed by the Circus Queen Miss Rose Dockrill.

10 DASHING EQUISTRIANS, headed by the Brazilian Horseman Martina LoWanda, Jr.

1000 HORSES, MEN, WOMEN, AND CHILDREN.

BIG, NEW IDEA STREET PARADE
AT 10 O'CLOCK EACH MORNING. Don't Fail to See this Mighty Pageant and judge the performance by the Parade. Free exhibition on Circus grounds after parade.

Admission and Reserved Seat Tickets on Sale at Richardson Music House Commence at 9 a. m. on Circus Day.

DOORS OPEN AT 1 AND 7 P. M.
PERFORMANCE AT 2 AND 8 P. M.

Gentlemanly Ushers in Attendance. Tents absolutely Waterproof.

All Wire Goods Are Up.

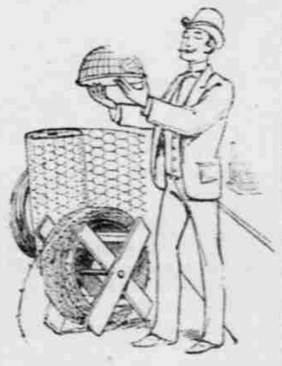

But we will save you 50c or more on every 100 rods of

BARB WIRE FENCE.

See the M. M. S. Poultry fence, Strongest and Best at a less price than Common Poultry Netting.

Churchill & Woolley's.

NEARLY
Fifty-eight Years Old ! ! !

It's a long life, but devotion to the true interests and prosperity of the American People has won for it new friends as the years rolled by and the original members of its family passed to their reward, and these admirers are loyal and steadfast today, with faith in its teachings, and confidence in the information which it brings to their homes and firesides.

As a natural consequence it enjoys in its old age all the vitality and vigor of its youth, strengthened and ripened by the experiences of over half a century.

It has lived on its merits, and on the cordial support of progressive Americans.

It is "The New-York Weekly Tribune," acknowledged the country over as the leading National Family Newspaper.

Recognizing its value to those who desire all the news of the State and Nation, the publisher of THE PLAINDEALER (your own favorite home paper) has entered into an alliance with "The New-York Weekly Tribune" which enables him to furnish both papers at the trifling cost of $2.25 per year.

Every farmer and villager owes to himself, to his family, and to the community in which he lives a cordial support of his local newspaper, as it works constantly and untiringly for his interests in every way, brings to his home all the news and happenings of his neighborhood, the doings of his friends, the condition and prospects for different crops, the prices in home markets, and, in fact, is a weekly visitor which should be found in every wide-awake, progressive family. Just think of it! ! !

BOTH One Year for $2.25.

Send all subscriptions to the
THE PLAINDEALER,
Roseburg, Ore

Real Estate Bought and Sold
ON COMMISSION.
Farms, large and small, to Rent,
AND IMMEDIATE POSSESSION GIVEN.
Stock Ranges, Timber Lands and Mining Properties, Prune and Hop Lands of best quality, in choice locations, in quantities to suit intending purchasers, at reasonable prices and easy terms. Inquire of
D. S K. BUICK,
Roseburg, Douglas County, Oregon

O. R. & N. CO.
—TO THE—
EAST
Gives the choice of two transcontinental
ROUTES

GREAT Northern	OREGON Short Line
VIA	VIA
Spokane	Salt Lake
Minneapolis	Denver
St. Pau	Omaha
AND	AND
Chicago	Kansas City

Lowest Rates to all Eastern Cities....

Ocean steamers leave Portland every five days
—FOR—
SAN FRANCISCO
Steamers monthly from Portland to Yokohama and Hong Kong in connection with the O. R. & N.
For full details call on or address
JOHN F. GIVANS, Agent.
Roseburg, Oregon.
W. H. HURLBURT,
General Passenger Agent.
O. R. & N. Co.,
Portland, Oregon.

Railroad Time Table.

Northbound—Roseburg local, No. 17 departs 7:30 a. m.

Southbound—Roseburg local, No. 18, arrives 5:20 p. m.

Northbound—overland, No. 5, arrives 10:35 a. m.; departs 10:45 a. m.

Southbound—overland, No. 6, arrives 4:15 a. m.; departs 4:25 a. m.

FREIGHT TRAINS.

Northbound—fast through freight, No 221, arrives 4:10 p. m.; departs 5:20 p. m.

Southbound—fast through freight, No 222, arrives 7:00 a. m.; departs 8:00 a. m.

Northbound mixed train No. 222 arrives at 2:55 p. m., Sundays, Wednesdays and Fridays, departs 9:00 a. m., Mondays Thursdays and Saturdays.

Southbound mixed train No. 226 arrives at 3:00 p. m., on Sundays, Mondays and Fridays, departs 7:15 a. m. Mondays, Thursdays and Saturdays.

Notice.

United States Land Office,
Roseburg, Or., Sept. 1, 1899.

To whom it may concern:

Notice is hereby given that the Oregon and California Railroad Co. has filed in this office a list of lands situated in the township described below, and has applied for a patent for said lands; that the list is open to the public for inspection and a copy thereof by descriptive subdivisions, has been posted in a convenient place in this office, for the inspection of all persons interested and to the public generally:

South of base line and West of Willamette Meridian.

T 28, R 3.
NW¼ of NE¼, Sec 29.
T 29, R 3.
Lot 3, Sec 23.
T 25, R 5.
N½ NE¼ and SW¼ NE¼, Sec 1.
T 22, R 4.
NW¼ SW¼, Sec 35.
T 30, R 5.
SE¼ SE¼, sec 29.
T 24, R 6.
NE¼ SW¼, Sec 4.
T 29, R 6.
S½ SE¼, sec 7.
T 29, R 6.
E½ SW¼, Sec 7.

Within the next sixty days following the date of this notice, protests or contests against the claim of the company to any tract or subdivision within any section or part of section, described in the list, on the ground that the same is more valuable for mineral than for agricultural purposes, will be received and noted for report to the General Land Office at Washington, D. C.

J. T. BRIDGES, Register.
J. H. BOOTH, Receiver.
s1130

NOTICE.

UNITED STATES LAND OFFICE,
Roseburg, Oregon, July 18, 1899.

To whom it may concern: Notice is hereby given that the Oregon and California rail road company has filed in this office a list of lands situated in the townships described below, and has applied for patents for said lands; that the list is open to the public for inspection, and a copy thereof by descriptive sub-division has been posted in a convenient place in this office, for the inspection of all persons interested and the public generally.

South of base line and west of Willamette meridan, Tp 24, R 4 NW¼ of NE ¼, Sec. 7.

Within the next sixty days following the date of this notice, protests or contests against the claim of the company to any tract or subdivision within any section or part of section described in the list, on the grounds that the same is more valuable for mineral than for agricultural purposes, will be received and noted for report to the General Land Office at Washington, D.C. (2916)

J. H. BOOTH, Receiver. J. T. BRIDGES, Register.

Notice For Publication.

UNITED STATES LAND OFFICE
ROSEBURG, OR., August 30, 1899.

Notice is hereby given that the following-named settler has filed notice of his intention to make final proof in support of his claim, and that said proof will be made before the Register and Receiver, United States Land Office at Roseburg, Ore., on October 7, 1899, viz:

PETER S. CHALIFONE

On H. E., No. 6718 for the N½ NE¼ Sec. 14, T. 25, S. R. 4 W. He names the following witnesses to prove his continuous residence upon and cultivation of said land, viz: George Davis and Thomas Hart, of Wilbur Oregon, and David McKay and Z. Pelaugh, of Oakland, Oregon.

s31 J. T. BRIDGES, Register.

Shasta Limited

Is the name of the only perfect train n the world, now running every night between St. Paul and Chicago, via the Chicago, Milwaukee & St. Paul Railway—the pioneer road of the west in adopting all improved facilities for the safety and enjoyment of passengers. An illustrated pamphlet, showing views of beautiful scenery along the route of the Pioneer Limited, will be sent free to any person upon receipt of two-cent postage stamp. Address Geo. H. Heafford, Gen Geral Passenger Agent, Chicago, Ill.

Farms for Sale.

A number of small farms for sale, adapted to fruit growing. Good apple and prune orchards on some of them. For further particulars inquire of,
G. W. ALDERSON,
Cleveland, Or.

Viavi, Viavi.

Mrs. J. H. Shupe is local representative for the popular Viavi remedies. Any one desiring any of these remedies will please call on her at her home or address her at Roseburg, Oregon.