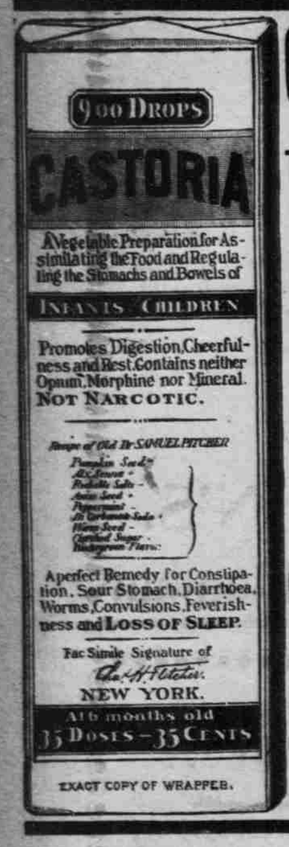

CASTORIA

For Infants and Children.

The Kind You Have Always Bought

Bears the Signature of *Chas. H. Fletcher.*

The Kind You Have Always Bought.

CASTORIA

EXACT COPY OF WRAPPER.

THE CENTAUR COMPANY, NEW YORK CITY.

SOUTHERN OREGON STATE NORMAL SCHOOL.

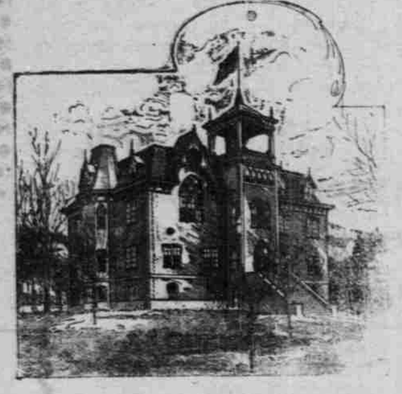

This School is now under State Control.

Is the Largest and Most Progressive School of Southern Oregon.

New buildings, new apparatus and fixtures, fine campus, healthful location, delightful climate, excellent influences for students.

Course of study the same as other normals of the state.

Best advantages in Vocal and Instrumental music to be found in Southern Oregon.

Training school fully equipped and in charge of a thorough critic teacher.

Tuition $6.25 per term; music $5 and $10 per term; board at hall $1.75, and lodging 50c per week, students furnishing bed clothing; family board $3.25 and $3.00.

$125 pays all expenses for one year's schooling, including books.

The shortest and most thorough route to a state certificate, is the normal course. Review classes for teachers throughout the year.

First terms open September 11. For catalogue or information, address

W. T. VAN SCOY, President.

ASHLAND, OREGON.

W. G. WOODWARD. Roseburg, Oregon.

HARNESS MAKERS

HARNESS, SADDLES, WHIPS, BUGGY ROBES, BLANKETS,

Superior hand made harness, both light and heavy. Manufactured to order on most reasonable terms. Leather work, including repairing, executed in the best possible manner at shortest notice.

Call and see stock and samples of work in shop. **W. G. Woodward.**

BOSWELL SPRINGS

On the S. P. R. R.

Douglas County, Oregon

HOTEL constantly open for reception of guests.

Water cures Rheumatism, Dyspepsia, Kidney and Skin Diseases.

To The Unfortunate.

Dr. Gibbon

This old reliable and the most successful Specialist in San Francisco, still continues to cure all **Sexual and Seminal Disease,** such as **Gonnorrhœa, Gleet Stricture, Syphilis** in all its forms, **Skin Diseases, Nervous Debility, Impotency, Seminal Weakness and Loss of Manhood,** the consequence of self abuse and excesses producing the following symptoms: sallow countenance, dark spots under the eyes, pain in the head, ringing in the ears, loss of confidence, diffidence in approaching strangers, palpitation of the heart, weakness of the limbs and back, loss of memory, pimples on the face, coughs, consumption, etc.

DR. GIBBON has practiced in San Francisco over thirty years and those troubled should not fail to consult him and receive the benefit of his great skill and experience. The doctor cures when others fail. Try him. Cures guaranteed. Persons cured at home. Charges reasonable. Call or write.

DR. J. F. GIBBON, 625 Kearny St. San Francisco, Cal.

AGENTS WANTED— FOR "THE LIFE AND Achievements of Admiral Dewey," the world's greatest naval hero. By Murat Halstead, the life-long friend and admirer of the nation's idol. Biggest and best book: over 500 pages, 8x10 inches; nearly 100 pages halftone illustrations. Only $1.50. Enormous demand. Big commissions. Outfit free. Chance of a lifetime. Write quick. The Dominion Company, 342 Floor Caxton Bldg., Chicago.

NOTICE FOR PUBLICATION.

UNITED STATES LAND OFFICE,
Roseburg, Oregon, June 20, 1899.

Notice is hereby given that in compliance with the provisions of the act of Congress of June 3, 1878, entitled "An act for the sale of timber lands in the States of California, Oregon, Nevada and Washington Territory,"

FRANK M. HOPKINS,

of Canyonville, County of Douglas, State of Oregon, has this day filed in this office his sworn statement No. 686, for the purchase of the Lot 5, of Section No. 31, in Township No 30, S. Range No. 5 W., and will offer proof to show that the land sought is more valuable for its timber or stone than for agricultural purposes and to establish his claim to said land before the Register and Receiver of this office at Roseburg, Oregon, on Saturday, the 29th day of August, 1899.

He names as witnesses: William Briggs, Jr., Robert Cougler, Thomas Wilson, G. W. Puckett, of Canyonville, Ore.

Any and all persons claiming adversely the above-described lands are requested to file their claims in this office on or before said 29th day of August, 1899.

J. T. BRIDGES, Register.

(j22p)

Ho, for Boswell Springs!

Commencing May 10, 1899, and until September 30, 1899, special tickets to Boswell Springs and return to this city will be sold as follows: 30-day tickets, $1.85. Tickets going Saturday and returning the following Monday, $1.40.

Special rates are also given from Portland and intermediate points.

Kodol Dyspepsia Cure.

Digests what you eat.

It artificially digests the food and aids Nature in strengthening and reconstructing the exhausted digestive organs. It is the most discovered digestant and tonic. No other preparation can approach it in efficiency. It instantly relieves and permanently cures Dyspepsia, Indigestion, Heartburn, Flatulence, Sour Stomach, Nausea, Sick Headache, Gastralgia, Cramps, and all other results of imperfect digestion.

Prepared by E. C. DeWitt & Co., Chicago

For sale by A. C. Marsters & Co.

HAVE COME AND GONE

Some Things the Editors Saw in Oregon.

ONE CONTINUOUS OVATION.

The Itinery Graphically Reviewed One of Them—Glad to Have Seen Oregon.

As Artemus Ward might say, they have wentesed away. The National Editorial Association has seen Oregon at its best, and the impressions that they will carry with them to their far Eastern and Southern homes will be printed in the columns of their papers and read from the Pacific to the Atlantic and from the "Zenith city of the unsalted seas" to the Gulf of Mexico. It was a convention that will result in more good to Oregon in the way of attracting the attention of the homeseeker and the capitalist than anything that has happened since Joe Meek carried mud to help make Mount Hood. They came into the state across its eastern boundary and were shown by the reception committee the valley of the Powder River, with its flocks and herds, the adjacent mountains so rich in mineral wealth, the crags of the Eagle Creek range where Sparta is located and the sands of whose streams sparkle with particles of gold. As they emerge from Pyles canyon the beautiful Grande Ronde was spread out before them like a panorama, and the train was held for a few minutes that they might take in the picture of all its vernal grandeur. This is one of the most fertile and prosperous sections of the state.

The valley proper is about 15 by 30 miles in extent and the soil is varied in character, from the heavy loam of The Cove, where all the fruits of the temperate zone are grown to perfection, to the sandy soil of the "Sand Ridge" where the cereals yield enormously.

They were shown the beet fields in the vicinity of La Grande and had explained to them the modus-operandi of the manufacture of sugar in the factory there. They saw the deep canyons, the towering peaks and pine forests of the Blues and the wheat fields of the Umatilla and Walla Walla Section was a revelation to them. They also saw the sand dunes along the Columbia between Wallula and The Dalles, but these did not excite their admiration. They saw the gorge of the Columbia where the mighty river of the west breaks through the Cascade range and rushes on to the sea. Here they were filled with wonder and admiration, and the exclamations of delight were many as the points of interest passed in rapid succession before them. Castle Rock, Oneota, Multnomah Falls, Bridal Veil, Latourelle, Rooster Rock followed each other so quickly that the visitors could scarcely take in all the procession. They reached Portland the evening of the Fourth. The next three days were spent in convention and in seeing the sights in about the city of Portland. The weather was perfect all the time, and the snow peaks that Oregonians delight to show to visitors were at their best and were a continuous show the whole time.

There were fetes and receptions galore, and the delegates were free to say that the people of Oregon were the most hospitable on earth. Our climate also came in for a share of praise and the cool nights were, to those from the South especially, a source of much comfort. On Saturday they were taken down the Columbia to Astoria and Seaside, and from the moment the train stopped at the Astoria station until it left there in the evening it was one continuous ovation. They watched the salmon as the fish were taken from the boats and then followed the process through the cleaning, cutting up and canning till they were ready for market, and each visitor was presented with a souvenir can of salmon to take home with him or her. At the seaside scores of excursionists gazed for the first time on old ocean, and the breakers rolling up upon the beach and receding, as they have done for countless ages, was a source of great interest.

It was a tired but contented crowd that returned to Portland a little after midnight. But like the feast at Cana of Galilee, from an utilitarian point of view, the best was kept till the last, and on Sunday, Monday and Tuesday of this week the visitors were shown the Willamette valley, east and west sides, and the valley of the Umpqua and Rogue rivers.

Their special train running in two sections left Portland at 7 o'clock Sunday morning and passed through the fertile fields of the counties of Washington, Yamhill, Polk and Benton, where thousands of acres yet remain to be brought under cultivation, and offer many attractions for the homeseeker. The green fields of Washington, the rolling hills of Yamhill the hopyards of Polk and prune orchards of Benton were all pointed out. From Corvallis they crossed over to Albany and proceeded thence south. The valleys of the Umpqua and Rogue rivers were in gala attire, and the placer quartz mines contended with the fruit interests for the attention of the quill drivers. They all admitted that Oregon was a wonderful state of rich and varied resources. At Eugene on Tuesday the visitors were served with breakfast prepared by the ladies of the city, on the summit of Skinners Butte, from which a magnificient view of the Upper Willamette valley and the Coast and Cascade ranges were obtained. This was the most unique feature of the itinerary, and will be remembered when many other incidents are forgotten. They then went to Salem where the afternoon was spent looking over the state institutions, thence on to Portland and off for their several homes, feeling that they had not lived in vain and more than glad that they had held their convention in Oregon. Bon voyage.—Forest Grove Times.

The construction of a schoolhouse to cost $20,000 has been begun at La Grande.

Pendleton is making big preparations to receive company D, Second Oregon.

Pointed Paragraphs.

The peace conference will do well to wind up and go home before the democratic national conference gets ready for business.

Rev. Sam Jones of Georgia said: "If Bill Bryan would swap his jawbone for backbone and muscle the country would be better off."

When the boys get broke down in 'Frisco, they will be ready to come home.—Telegram. About as well be broke down by 'Frisco as dead broke by Portland.

"Jamie" said the severe faced woman, "do you know where little boys go, who smoke cigarettes?" "Yes'um," said Jamie, "us fellows always go out back of the barn."

"Papa," said little Willie, "what funny whiskers the lions have." "Yes, my son, most lions have whiskers." Is it, papa," asked Willie again, "because Daniel bearded the lions in their den?"

For every dollar spent in this country for spiritous and malt liquors, twenty cents is spent for tea and coffee. The amount of money squandered by the American people for tea and coffee is really astonishing.

Drain News.

Drain Watchman.

A. Mattoon this week began burning his kiln of 150,000 brick.

D. F. Fox, the internal revenue collector, was in town Saturday on official business.

Mr. and Mrs. Marion Ryan returned to their home in Glendale after a week's visit with friends at this place.

The new brick building of Perkins is nearing completion. It will be one of the neatest buildings in Drain.

C. McCoy and family left here for Coquille City Tuesday, where they will, no doubt, make their future home.

Dr. J. W. Strange, who visited our city the latter part of last week left on Saturday's stage for a professional visit to the coast cities.

Mrs. Dr. Kuykendall and family arrived Wednesday from Eugene. They are on the way to the beach for their annual summer outing.

Ira Wimberly, J. M. Burnett, J. W. Spalding, C. E. Hasard and Levi Hunt, of this city, attended I. O. O. F. installation at Lorane last Saturday evening.

Elmer and Charlie Gardner, Ned Rhodes and Wess McCallister left Sunday night for Klamath county, where, we learn, the former two have secured employment.

Another new moon has rolled around and the butcher shop has changed hands. C. D. Drain has purchased the City Meat Market of A. E. Kent, and is now prepared to please the public in their line.

Laura: "He seems extremely devoted. He talks of going to Klondike for my sake."

Mollie: "Well, that would give you two chances. He might come back with a fortune, or he might not come back at all."

South Myrtle Creek.

Make hay while the sun shines.

Every one is preparing for a large harvest.

Will Stevens is still busy hauling lumber.

Ivy Howard is head sawyer in the Potts mill this week.

James Bailey and family are visiting relatives and friends on the creek this week.

Ed Weaver is now busy with three teams hauling lumber for his big steam drier.

Scrub Newton has taken a sub-contract of hauling telegraph poles from Mr. Sellers'.

Frank Brewer, who has been suffering from a severe attack of brain fever, is much better.

I. S. Weaver is making some fine improvements on his farm in repairing his old house.

Ivy Howard and James Bailey have dissolved partnership in the lumber hauling business.

Mr. F. Bruer has taken a homestead joining Mr. Sellers, where he will move in the near future.

John Freeman made a pleasant call at the neat little cottage of Davy Boyles one night this week.

Mr. Boyles and daughter Mary, have moved on their lately purchased home, formerly owned by H. Dyer.

James Freeman is suffering severely from a boil on his hand, which has kept him confined to his room for several days.

Miss Carrie Freeman, who has been dangerously ill for the past week, is slowly recovering, to the great joy of her anxious watchers.

There is talk of a distillery in our neighborhood this fall which will be run by John Rapp, one of Myrtle Creek's fruit growers.

Joe Jackson is buying cattle on the creek this week. He pays from twelve to twenty dollars per head for yearling calves, he makes his head lodging at John Hall's.

Mr. Philipp Fenzer made a pleasant call on Ben Smith Sunday evening, but on account of the dogs made his visit quite short. ANY OLD THING.

For Sale, or Rent Cheap.

107 acres, 13 miles east of Roseburg on the county road, ½ mile to school house and 1½ miles to the post office. 30 acres fenced, house and barn. Enquire at Mrs. C. H. Sears, Millinery Store.

j29tf

Aiken's and Thornton's Goats

have arrived and can be found at the Sheridan place, south of town, and are ready for delivery to parties until August. (j10.)

It makes no difference how bad the wound if you use DeWitt's Witch Hazel Salve; it will quickly heal and leave no scar.

A. C. MARSTERS & CO.

Wanted—Vol. 33 of Bancroft's works. Has been loaned about town. Return to this office and receive reward.

HYSTERIA

Is purely a nervous disorder and all the symptoms are of nervous origin. Hysteria can be perfectly and permanently cured.

HUDYAN will cure hysteria. **HUDYAN** will relieve every symptom. **HUDYAN** will restore the weakened nerves to a healthy condition and the symptoms will disappear. **HUDYAN** is a vegetable remedy and has no bad effect on the system. Study your symptoms carefully. When you have done so, use the **HUDYAN** and then tell your friends what it has done for you.

HERE ARE YOUR SYMPTOMS:

1-1. FLUTTERING OF THE EYELIDS. **HUDYAN** will relieve this almost immediately.

2-2. TREMBLING OF THE LIPS. **HUDYAN** will restore the nerves to a healthy condition, and the trembling will disappear.

3. LUMP IN THE THROAT. The feeling is as though there was a ball in the throat. **HUDYAN** will cause it to disappear.

4. PALPITATION OF THE HEART. **HUDYAN** will strengthen the heart muscle and cause the beats to become strong and regular.

5. SINKING FEELING IN THE PIT OF THE STOMACH. It is due to the action of the weakened nerves of the stomach. **HUDYAN** will strengthen the nerves, and the sinking feeling will not recur.

Women, this is for you. Remember that **HUDYAN** cures men and women. It will relieve you of all the above symptoms and you can be cured. **HUDYAN** will effect a permanent cure. Take **HUDYAN** now. You can get **HUDYAN** of your druggist for 50 cents per package or 6 packages for $2.50. If your druggist does not keep it, send direct to the **HUDYAN REMEDY COMPANY,** San Francisco, California. You can consult the doctors of the **HUDYAN REMEDY COMPANY FREE.** Call on the doctors. If you cannot call, you may write and advice will be given free. Address

HUDYAN REMEDY COMPANY,

Cor. Stockton, Market and Ellis Sts., San Francisco, Cal.

OREGON SHORT LINE RY.

THE DIRECT ROUTE TO

Montana, Utah, Colorado and all Eastern Points.

Gives choice of two favorite routes, via the UNION PACIFIC Fast Mail Line, or the RIO GRANDE Scenic Lines.

Look at the time—

1½ days to Salt Lake
2½ days to Denver
3½ days to Chicago
4½ days to New York

Free Reclining Chair cars, Upholstered Tourist Sleeping Cars, Pullman Palace Sleeping Cars operated on all trains.

For further information apply to

J. F. GIVANS, Agt., Roseburg.

C. O. Terry, Trav. Pass. Agt. W. E. Coman, Gen. Agt.

124 Third St., Portland, Or.

The Churches.

METHODIST CHURCH—corner of Main and Lane streets. Sunday Service: Preaching, 11 a. m and 8:00 p. m.; Sabbath school, 10 a. m.; I. A. Walker, Superintendent; Class Meeting at close of the morning service; Epworth League 7:00 p. m. F. H. Churchill, President. Prayer Meeting, Wednesday, at 7:30 p. m.

G. R. ARNOLD, Pastor,
Parsonage, corner Main and Lane.

UNITED BRETHREN CHURCH—on Fowler street. Sunday service, at 11 a. m. and 7:30 p. m. Prayer meeting, Thursday evening.

REV. LUCY M. CUTLER, Pastor.

ST. JOHN'S CHURCH,—Corner Cass and Main streets. Services on second and fourth Sunday morning of each month and every Sunday evening. Special services announced from time to time.

REV. JOHN DAWSON, Missionary.

M. E. CHURCH, SOUTH.—Services every Sunday morning and evening.

REV. J. T. COPTON, Pastor

BAPTIST CHURCH—corner of Lane and Rose streets. Sunday service: Preaching at 11 a. m. and 7:30 p. m. Sabbath School at 10 a. m., O. P. Coshow, superintendent. Prayer meeting at 7:30 Wednesday evening.

S. A. DOUGLAS, Pastor.

FIRST CHRISTIAN CHURCH—Corner of Pine and Woodward streets. Sunday services: Preaching both morning and evening. Sunday school at 10 a. m. Y. P. S. C. E. at 6:30 p. m. Prayer meeting each Wednesday evening at 7:30. A cordial welcome and greeting awaits all.

W. A. WOOD, Pastor

FIRST PRESBYTERIAN CHURCH—Corner of Cass and Rose streets. Sunday service. Public worship, 11 a. m., and 8 p. m.; Sabbath school, 10 a. m. Y. P. S. C. E. at 7 p. m. Prayer meeting, Wednesday evening 7:30 p. m.

J. A. TOWNSEND, Pastor

THE W. C. T. U. will hold its regular meetings on the second and fourth Mondays of every month at 7:30 p. m. in the Epworth League room of the M. E. Church.

Notice For Publication.

United States Land Office,
Roseburg, Or., July 11, 1899.

Notice is hereby given that the following named settler has filed notice of his intention to make final proof in support of his claim and that said proof will be made before the Register and Receiver, U. S. Land Office at Roseburg, Oregon, on August 18, 1899, viz:

MILLAIRD M. WHITLOW

On his H. E. No. 8454, for the NW ¼ NE ¼, sec. 34 Tp. 26, S. R. 3 West. He names the following witnesses to prove his continuous residence upon and cultivation of said land, viz:

John W. Whitlow, C. F. Watson, J. L. Watson and Jessie Whitlow, all of Peel, Oregon.

J. T. BRIDGES, Register.

(j13p)

Administrator's Notice.

Notice is hereby given that the undersigned administrators of the estate of W. L. Wilson, deceased, by virtue of an order and decree, issued out of the county court of Douglas county, State of Oregon, will, on and after Saturday, August 5, 1899, sell at private sale, at the premises, the following described real property belonging to the estate of W. L. Wilson, deceased, to-wit:

Beginning at a point 10.94 chains west and .62 chains north of quarter corner between Sec.s 26 and 27, Tp 30 S R 6 W Willamette Meridion; thence S 55 degrees, West 21.30 chains; thence East 17.61 chains, and thence north 12.82 chains to place of beginning, containing 10.90 acres, being all that portion of the donation land claim of Willis G. Gearn (being claim No. 48) situate on southeast side of present channel of Cow Creek, Douglas county, Oregon.

Dated this 6th day of July, 1899.

HATTIE H. WILSON,
P. A. WILSON,
Administrators of the estate of W. L. Wilson, Deceased.

6

Prepare for Harvest.

You will have the world by the tail and a down hill pull, if you buy a **Plano Binder** with fly wheel. See them, also the Chain drive Mower, at

Churchill & Woolley's.

NEARLY Fifty-eight Years Old ! ! !

It's a long life, but devotion to the true interests and prosperity of the American People has won for it new friends as the years rolled by and the original members of its family passed to their reward, and these admirers are loyal and steadfast today, with faith in its teachings, and confidence in the information which it brings to their homes and firesides.

As a natural consequence it enjoys in its old age all the vitality and vigor of its youth, strengthened and ripened by the experiences of over half a century.

It has lived on its merits, and on the cordial support of progressive Americans.

It is "The New-York Weekly Tribune," acknowledged the country over as the leading National Family Newspaper.

Recognizing its value to those who desire all the news of the State and Nation, the publisher of THE PLAINDEALER (your own favorite home paper) has entered in to an alliance with "The New-York Weekly Tribune" which enables him to furnish both papers at the trifling cost of $1.75 per year.

Every farmer and villager owes to himself, to his family, and to the community in which he lives a cordial support of his local newspaper, as it works constantly and untiringly for his interests in every way, brings to his home all the news and happenings of his neighborhood, the doings of his friends, the condition and prospects for different crops, the prices in home markets, and, in fact, is a weekly visitor which should be found in every wide-awake, progressive family.

Just think of it! ! !

BOTH One Year for $1.75.

Send all subscriptions to the

THE PLAINDEALER,

Rseburg, Ore

Real Estate Bought and Sold

ON COMMISSION.

Farms, large and small, to Rent,

AND IMMEDIATE POSSESSION GIVEN.

Stock Ranges, Timber Lands and Mining Properties, Prune and Hop Lands of best quality, in choice locations, in quantities to suit intending purchasers, at reasonable prices and easy terms. Inquire of

D. S. K. BUICK,

Roseburg, Douglas County, Oregon

O.R.&N.CO.

DEPART For	TIME SCHEDULES From Portland	ARRIVE From
Fast Mail 8 p.m.	Salt Lake, Denver, Ft. Worth, Omaha, Kansas City, St. Louis, Chicago and East.	Fast Mail 6:45 p. m.
Spokane Flyer 5:30 p.m.	Walla Walla, Spokane, Minneapolis, St. Paul Duluth, Milwaukee, Chicago and East.	Spokane Flyer 8:30 a. m.
5 p.m.	Ocean Steamships. All sailing dates subject to change. For San Francisco—Sail every five days	4 p. m.
8 p.m. Ex.Sunday Saturday 10 p.m.	Columbia River Steamers. To Astoria and Way-Landings.	4 p. m. Ex.Sunday
6 a.m. Ex.Sunday	Willamette River. Oregon City, Newberg, Salem & Way-Landings	4:30 p. m. Ex.Sunday
7 a.m. Tues.Thur. and Sat.	Willamette and Yamhill River. Oregon City, Dayton, and Way-Landings	3:30 p. m. Mon., Wed. and Fri.
6 a.m. Tues.Thur. and Sat.	Willamette River. Portland to Corvallis and Way-Landings	4:30 p. m. Tues.Thur and Sat.
Lv. Riparia Daily.	Snake River. Riparia to Lewiston.	L. Lewiston Daily

JOHN F. GIVANS, Agent, Roseburg, Oregon.

W. H. HURLBURT, General Passenger Agent. O. R. & N. Co., Portland, Oregon.

Railroad Time Table.

Northbound—Roseburg local, No. 17 departs 7:30 a. m.

Southbound—Roseburg local, No. 18, arrives 5:20 p. m.

Northbound—overland, No. 5, arrives 10:35 a. m.; departs 10:45 a. m.

Southbound—overland, No. 6, arrives 4:15 a. m.; departs 4:25 a. m.

FREIGHT TRAINS.

Northbound—fast through freight, No 221, arrives 4:10 p. m.; departs 5:20 p. m.

Southbound—fast through freight, No 222, arrives 7:00 a. m.; departs 8:00 a m.

Northbound mixed train No. 223 arrives at 2:55 p. m., Sundays, Wednesdays and Fridays, departs 9:00 a. m., Mondays Thursdays and Saturdays.

Southbound mixed train No. 226 arrives at 3:00 p. m., on Sundays, Mondays and Fridays, departs 7:15 a. m. Mondays, Thursdays and Saturdays.

Shasta Limited

Is the name of the only perfect train in the world, now running every night between St. Paul and Chicago, via the Chicago, Milwaukee & St. Paul Railway—the pioneer road of the west in adopting all improved facilities for the safety and enjoyment of passengers. An illustrated pamphlet, showing views of beautiful scenery along the route of the Pioneer Limited, will be sent free to any person upon receipt of two-cent postage stamp. Address Geo. H. Heafford, Gen Geral Passenger Agent, Chicago, Ill.

County Treasurer's Notice.

Notice is hereby given to all parties holding Douglas county warrants indorsed prior to Feb. 1, 1899, to present the same at the treasurer's office in the Douglas County bank for payment, as interest will cease thereon after the date of this notice.

Dated this the 1st day of June, 1899, at the City of Roseburg, Oregon.

GEO. W. DIMICK, County Treasurer, Douglas County, Or.

The above warrants date from October 14th, A. D., 1898 to February 1st, 1899, and holders of the same will take notice that they are not subject to reissue.

Young Sam

—Proprietor of—

Japanese Bazar.

—Dealer in—

Fire Crackers, Fireworks, Fancy Chinaware, and Novelties

Cor. Jackson and Douglas Sts.

THE BEST AND CHEAPEST

Place while in town to put up your team is at

FARMERS' FEED SHEDS

Good waiting rooms for ladies and gentlemen—well warmed and lighted

Good accommodations for keeping transiet teams over night.

Your Patronage Respectfully Solicited

BERT CASE, Proprietor

Cor. Washington and Main Sts.

County Treasurer's Notice.

Notice is hereby given to all parties holding Douglas county warrants indorsed prior to October 15, 1898, to present the same at the treasurer's office in the Douglas County bank for payment, as interest will cease thereon after the date of this notice.

Dated this the 8th day of May, 1899 at the City of Roseburg, Oregon.

GEO. W. DIMICK, County Treasurer, Douglas County, Or

Mining Application, No. 95.

UNITED STATES LAND OFFICE,
Roseburg, Oregon, June 8, 1899.

NOTICE IS HEREBY GIVEN THAT Charles Brunean, F. J. Jennings and R. J. Jennings, whose postoffice addresses are as follows: Of Charles Brunean and R. J. Jennings, Cottage Grove, Lane County, Oregon, and F. J. Jennings, of Portland, Multnomah County, Oregon, have this day filed their application for a patent for 3000 linear feet of the Helena, Consolidated Quartz Mine, or vein, bearing gold, silver, and lead, with surface ground 600 feet in width, being 300 feet on each side of the center of said vein, and being 1500 linear feet of the Helena Lode Claim and 1500 feet of the Laurette Lode Claim, the Laurette being the 1st extension Easterly of the said Helena Claim, said claim being particularly described as Mineral Survey, No. 360,

Helena Quartz Lode and Laurette Quartz Lode, known as Helena Consolidated Quartz Mine, situated in Bohemia Mining District, Douglas County, Oregon, in Township No. 23, S. R. 2 E., Willamette Meridian, Oregon.

Application of Charles Brunean, F. J. Jennings and R. J. Jennings.

HELENA LODE.

Beginning at a fir post 6 inches square, 4 feet long, set 15 inches in the ground, with rock mound alongside, scribed M. S. 360. Identical with location starting point of the Helena lode claim, whence the discovery cut, and Tunnel No. 1, is S. 64 degrees E. 15 feet; also a fir 13 in. in diam. bears N. 37 degree, W. 32 feet, scribed M. S. 360, B. T.; also a fir 8 in. diam. bears N. 82 degrees W. 24 feet, scribed M. S. 360, B. T.

Also the Noonday Mining Co.'s Ore House bears S. 15 degrees W. about 2000 feet.

Also the mouth of Geo. Kerr's Tunnel bears S. 31 deg., W. about 900 feet. Also Mt. Thelson, commonly known as Cowhorn Peak of the Cascade Range, bears S. 65 deg. E.

Also Diamond Peak bears S. 30 deg. E; thence run N. 64 deg. W. on course of lode, up steep ascent 950 ft., intersect wagon road leading from the Noonday Co.'s Mine to their quartz mill, at 1200 ft. set fir post 6 in. square, 4 feet long, 18 inches in the ground for center post on Westerly end of this claim, with mound of stone alongside, scribed M. S. 360, from which a fir 10 in. dia. bears S. 5 deg., W. 20 feet, scribed M. S. 360, B. T.

A fir 8 in. dia. bears N. 60 deg. E. 10 feet, scribed M. S. 360 B. T.

This post is identical with the location post set on westerly end of this claim.

Thence S. 26 deg. W. 300 ft. Set post No. 1, identical with location Cor. 4 feet long, 4 inches square, 18 inches in the ground with a mound of stone alongside, scribed C. 1, M. S. 360, from which a fir 14 in. dia. bears N. 67 deg. E., 49 ft. scribed C. 1. M. S 360, B T.

A pine 8 in. dia. S 12 deg. E 9 ft, scribed C 1 M S 360, B T.

Whence corner to sections 7-12-13 and 18, Tp. 23, S R 1 and 2 E, Willamette Meridan, bears S 50 deg 30 min W 1758 feet, thence from Cor No 1, S 64 deg E.

Var 19 deg 30 min E.

Descend Steep Mountain, Slope S E 15 ft. wagon road leading from Noonday Quartz Mine to Quartz Mill C N 63 deg E 1250 ft.

Same road C South, 1495.5 ft to Cor No 2.

Identical with a corner of the location.

A fir post 4 feet long, 4 inches square, set 18 in. in the ground with mound of stone alongside, scribed C 2 M S 360.

Whence a pine 10 in. dia. bears N 15 deg 30 ft, scribed C 2, M S 360, B T.

Thence from Cor No 2 S 25 deg E, Var 19 deg 30 min E; 19 ft to Cor No 1, of Laurette Claim, 300 feet to post set in center of Easterly end of the Helena Claim, identical with location post set in easterly end of this claim.

A fir post 4 feet long, 4 inches square, set 18 in. in the ground with mound of stone alongside, scribed M S 360.

Whence a fir 8 in dia. bears S 32 deg E 9 ft, scribed M S 360 B T, 219 ft to Center Post of Westerly end of Laurette Claim, 081 ft to small creek C South East, 600 ft to corner No 3.

Identical with a corner of the location.

A fir post 4 ft long, 4 in. square, set 18 inches in the ground, with mound of stone alongside, scribed C 3, M S 360.

Whence a fir 6 in dia bears N 66 deg w 8 ft, scribed C 3, M S 360 B T.

Corner No 2 of Laurette Lode bears N 25 deg E 19 ft; thence from Cor No 3, N 64 deg W, Var 19 deg 30 min E.

Ascend steep mountain 510 ft intersect wagon road leading from Noonday Mine to Quartz Mill, 1250 ft same wagon road, 1490.5 ft to corner No 4, identical with a location corner.

A fir post 4 ft long, 4 in. square, set 18 inches in the ground, with mound of stone alongside, scribed C 4, M S 360.

Whence a fir 7 in dia bears S 8 deg 30 min w 21 ft, scribed C 4, M S 360, B T, and thence S 25 deg W, Var 19 deg 30 min E. 300 ft to center post on westerly end of Claim before described, embracing 20.65 acres.

LAURETTE LODE.

Beginning at corner No 1, identical with the corner of location, a fir post 4 ft long, 4 inches square, set 18 inches in the ground with mound of stone alongside, scribed C 1 M S 360, whence A S Pine 5 in Dia bears N 45 degrees east, 22 ft scribed C 1 M S 360 B T

Corner No 2, of Helena bears S 25 deg W 19 ft, thence from corner No 1, N 25 deg E, Var 19 deg 30 min E 281 ft to center post on Easterly end of Helena Claim, 300 ft to center post on westerly end of Laurette Claim.

A fir post, 4 inches square, 4 feet long, set 18 inches in the ground, scribed M. S. 360, with mound of stone alongside.

Identical with location of Westerly end of Laurette Claim, whence discovery Cut and Tunnel No. 3, bears S.72 deg. E. 104 ft. 566 feet to Small Creek C. S. E. 281 ft. to corner No. 3, Helena Claim, 600 ft. to corner No. 2.

Identical with corner of location.

A fir post 4 ft. long, 4 inches square, set 18 inches in the ground, with mound of stone alongside, scribed C, No. 2, M. S. 360.

A fir 14 in. dia. bears S. 51 deg. E. [illegible] scribed C. 2 M. S. 360 B. T.

Thence from corner No. 2, S. 72 deg. E. Var. 19 deg. 30 min. E. descend 1409 ft. to corner No. 3.

A fir post 4 ft. long, 4 inches square, set 18 inches in the ground, with mound of stone alongside, scribed C, 3, M. S. 360, whence a Flat Top Bighnete Rock, two ft out of ground 24x18 inches with [illegible] cut with a chisel at direct point which bears S. 54 deg. W. 32 ft. marked with a chisel, C. 3. M. S. 360, B. T.

Also the N. E. corner of the Noonday Quartz Mill, bears S. 49 deg. W. 95.5 ft.

Thence from corner No. 3, S 25 deg W. Var. 19 deg. 30 min. E. 150, ft. to Creek 3 ft. wide, C. S. E. 300 ft. to centerpost on Easterly end of this Claim.

A fir post 4 ft. long, 4 inches square, set 18 inches in the ground, with mound of stone alongside, scribed M. S. 360, whence a fir 12 in dia. bears N. 51 deg. W. 22 ft. scribed M. S. 360 B. T. ascend 600 feet to corner No. 4.

Identical with a corner of location:

A fir post 4 ft. long, 4 inches square, set 18 inches in the ground, with mound of stone alongside, scribed C. 4, M. S. 360, whence a fir 10 in. dia. bears N. 19 deg. E. 22 ft.

Scribed C. 4. M. S. 360 B. T.

Thence N. 72 deg. W. from cor. No 4, Var. 19 deg. 30 min. E. 725 ft. to Creek 3 ft wide C. East 900 ft. to wagon road leading from Noonday Mine to Quartz Mill, 1499 ft. to corner No. 1, and place of beginning embracing 20.48 acres.

The survey of the Helena and Laurette Quartz Lodes are identical with the respective locations, and the presumed general course of the vein or lode in northwesterly and southeasterly, as is shown by the plat filed herewith, as near as can be determined from the present development.

The Notice of Location of these mining claims is recorded as follows, to-wit:

First, location of the Helena, (called Helener is recorded in Volume 5 of Douglas County, Oregon, Mining Records, at Page 158, on the 7th day of July, 1896; and the second notice thereof is recorded in Volume 6, of Douglas County Oregon, Mining Records, at Pages 301 and 302, the 2nd day of August, 1898.

The first location of the Laurette Lode Claim was recorded in Volume 6, of Douglas County, Oregon, Mining Records, on the 15th day of November, 1897, at Page 86, and the second location notice thereof was recorded on the 2nd day of August, 1898, in Volume 6, of Douglas County, Oregon, Mining Records, at Pages 299 and 300.

The adjoining Claims are: On the northerly side of the Helena, (Helener) Lode Claim, the Verde, Lode Claim, of which F. J. Jennings is locator and claimant, and on the Northerly side of the Laurette Lode Claim is the American Boy, Lode Claim, of which R. J. Jennings and C. H. B. Brunean are the locators and claimants.

The easterly end of the Helena, (Helener) Claim is the westerly end of the Laurette Claim. On the easterly end of the Laurette Claim is vacant government land, and on the southerly side of the Helena (Helener) and Laurette Claims is vacant government land.

On the westerly end of the Helena (Helner) Claim is the White Wings, Lode Mining Claim, located and claimed by O. G. Warner.

And any and all persons claiming adversely the mining ground, vein, lode, premises or any portion thereof, so described, surveyed, platted and applied for, are hereby notified that, unless their adverse claims are duly filed according to law and the regulations there under, within the sixty days publication of this notice, with the Register of the United States Land Office at Roseburg, in the County of Douglas, and State of Oregon, they will be barred in virtue of the provisions of said statute.

Dated this 8th day of June, 1899, and first publication on June 12th, 1899.

J. T. BRIDGES, Register U. S. Land Office.

Notice for Publication