

LETTER FROM MANILA.

MANILA, P. I., Sept. 11, 1898. EDITOR PLAINDEALER:—We are told that the steamer Newport is to leave here tomorrow at noon for San Francisco direct and is expected to make the trip in fifteen days.

We are still quartered in the Cuartel de Espana, the best barracks in the city of Manila. The walls of the buildings are of stone and brick, the floors of hard wood and the roofs corrugated iron.

The general health of Co. B is good. Geo. Starmer, who has been quite sick for some time, has been discharged for disability and will return home at once.

There are no others upon the sick report at the present time. Among those who have recently been upon sick report but are now returned to duty are: Sgt. F. S. Godfrey, Corp. Miller, and Privates Bussey, Riddle, Davis, Dixon.

Sgt. Pracht is called upon quite often to act as sergeant major. Sgt. Shambrook is color sergeant for second battalion. Company B had its picture taken a few days ago.

Dress parades are held in the evening about 6 o'clock, either in the quadrangle or out on the Lunette—a parade ground and park facing the bay.

We feel that our mission here is practically complete, unless perchance the government wishes to hold these islands. Whether it would be best or not I do not know, but they are undoubtedly very rich, and would be a source of great revenue.

Our boys are behaving themselves wonderfully well. Not one member of Co. B from Douglas county has been in the guard house. Sgt. Slocum, I think is the best man, physically, in the company.

Our men have all been furnished with white duck suits and present a very creditable appearance during these ceremonies. We will have a few things to tell you when we get home.

The following extracts are taken from F. S. Godfrey's last letter: It is very warm here 85 and 90 in the shade and nearly the same at night, but the atmosphere is very oppressive so that we feel the heat worse than when it is 100 at home.

Under the above motto I will still continue to survey for all parties desiring my assistance as an engineer or surveyor. My charges will be reasonable and my work guaranteed. Am also a Notary Public.

Under the above motto I will still continue to survey for all parties desiring my assistance as an engineer or surveyor. My charges will be reasonable and my work guaranteed. Am also a Notary Public.

Oregon Industrial Exposition.

The whole Northwest is going to attend the great fair at Portland, Sept. 22 to Oct. 22, because it is going to be a representative of the whole Northwest, and is going to have Bennett's full Military Band of 32 pieces.

The Southern Pacific is going to carry passengers to the Exposition from all points on its lines at one and one-third fares for the round trip.

On and after this date, I wish it understood that my terms for all undertaker's goods are cash with the order. I find it impossible to do business on a credit basis, and believe that I can do better by my patrons and myself by selling strictly for cash.

A tourist sleeping car will leave Portland every Tuesday at 9 p. m. via the O. R. & N. without change to Boston, and under the supervision of experienced conductors.

In pianos, organs and musical goods, Bicycles new and second hand at the lowest prices possible. I have also got about thirty thousand feet of lumber which I have taken in trade for goods, and will sell cheap, as I am not in the lumber business.

The Chase, tough, tried and puncture proof. For sale by T. K. RICHARDSON, Roseburg, Or.

Ladies' Dress Goods, Ribbons, Trimmings, Lace, Etc., Etc. ALSO A FINE STOCK OF BOOTS AND SHOES

Wood, Willow and Glass Ware, Crockery, Cordage, Etc. Also on hand in large quantities and at prices to suit the times. Also a large stock of Custom-Made Clothing

For Choice TEA Call at Stanton's for "L. P. M" LIVE AND LET LIVE!

Under the above motto I will still continue to survey for all parties desiring my assistance as an engineer or surveyor. My charges will be reasonable and my work guaranteed. Am also a Notary Public.

Utah, Colorado, Nebraska, Kansas, Missouri River and all Points East and Southeast.

Free Reclining Chair cars, Upholstered Tourist Sleeping Cars, Pullman Palace Sleeping Cars.

For full particulars regarding rates, time of trains, etc., call on or address J. F. GIVANS, Agt., Roseburg. C. O. Terry, W. E. Coman, Trav. Pass. Agt. Gen. Agt.

To The Unfortunate. Dr. Gibbon. This old reliable found the most successful specific in San Francisco, still continues to cure all Sexual and Seminal Diseases such as Gonorrhoea, Gleet Stricture, Syphilis in all its forms, Scurvy, Scars, Nervous Debility, Impotency, Seminal Weakness and Loss of Manhood.

Dr. J. F. GIBBON, 625 Kearny St. San Francisco, Cal.

CASTORIA

The Kind You Have Always Bought, and which has been in use for over 30 years, has borne the signature of Charles H. Fletcher and has been made under his personal supervision since its infancy.

What is CASTORIA Castoria is a substitute for Castor Oil, Paregoric, Drops and Soothing Syrups. It is Harmless and Pleasant. It contains neither Opium, Morphine nor other Narcotic substance.

GENUINE CASTORIA ALWAYS Bears the Signature of Charles H. Fletcher. The Kind You Have Always Bought In Use For Over 30 Years.

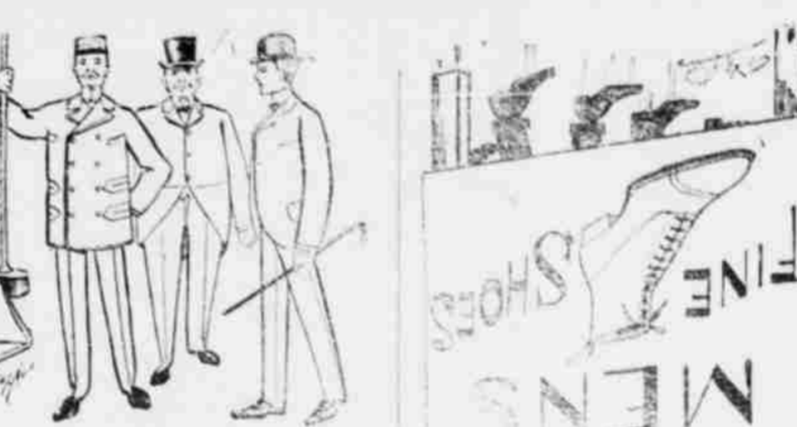

The Uniform Shoes That Make Friends quality of the workmanship in our clothing is one of its strong points.

JOSEPHSON'S

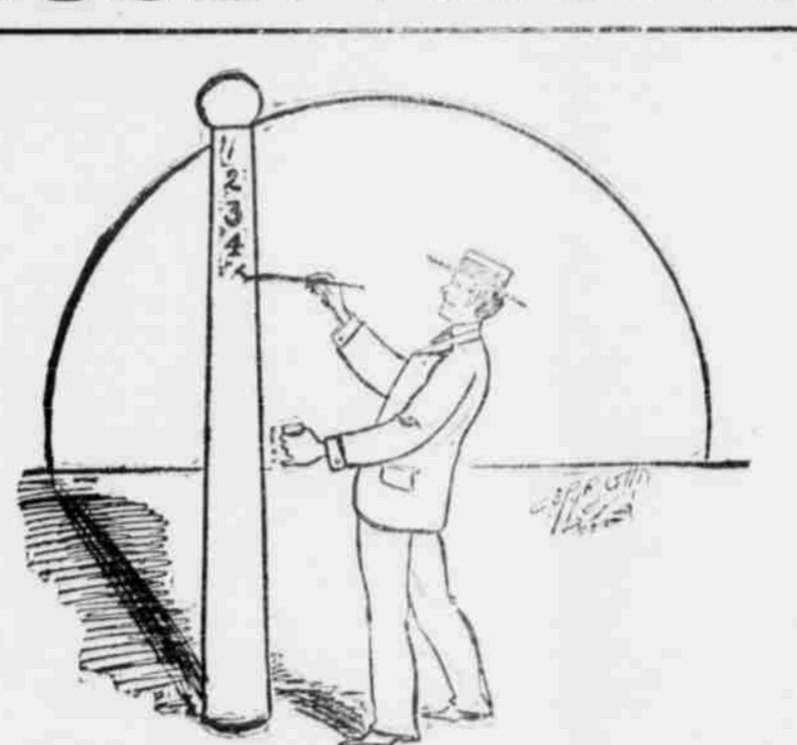

It Will Take More Than this Post to Enumerate the Good Points of the Oliver Plow. The only Genuine OLIVER PLOW, at Churchill & Woolley's.

Hudson Mills & Lumber Co. Have opened a New Lumber Yard on the grounds formerly occupied by the Marx Warehouse, at the East of 9th Street.

PERKINS & BLEDSOE ROSEBURG, OR. Whiskers Amputated With or Without Pain. WM. BURNS, Work Guaranteed. Opposite the Depot.

SURE DEATH Squirrel and Gopher Poison (PREPARED WHEAT) FOR THE Speedy and Effective Destruction of SQUIRRELS GOPHERS RATS, MICE, GROWS, ETC. A. C. MARSTERS & CO., Druggists, ROSEBURG, OREGON.

EAST AND SOUTH THE SHASTA ROUTE OF THE Southern Pacific Co. Express trains leave Portland daily.

Express trains leave Portland daily. North 5:00 P. M. Lv. Portland - Ar. 9:00 A. M. 7:30 A. M. Lv. Roseburg - Lv. 12:30 P. M. 2:45 A. M. Ar. San Francisco - Lv. 8:00 P. M. Above trains stop at all principal stations between Portland and Salem, Turner, Marion, Jefferson, Albany, Tangent, Shedd, Halsey, Harburt, Junction City, Eugene, Colfax Grove, Drain, Oakland, and all stations from Roseburg to Astoria inclusive.

O. R. & N. CO.

Table with columns: DEPART For, TIME SCHEDULES From Portland, ARRIVE From. Includes routes to Salt Lake, Denver, Ft. Worth, Omaha, Kansas City, St. Louis, Chicago and East.

W. H. HURLBERT, General Passenger Agent, O. R. & N. Co., Portland, Oregon.

WOODWARD THE RUSTLER ROSEBURG - Does Up - ALL COMPETITORS! We are always in the Lead, and mean to keep there.

BUGGY HARNESS TEAM HARNESS SADDLES At Reduced Prices. Consult your purse and be sure and see Woodward before buying.

W. G. WOODWARD

KRUSE & SHAMBROOK, DEALERS IN ALL KINDS OF STAPLE AND FANCY GROCERIES AND PROVISIONS FINE TEAS AND COFFEES A SPECIALTY. ALSO A FULL LINE OF TOBACCO & CIGARS.

his is the Place to Buy Groceries. A full and complete assortment of all goods usually kept in a first-class grocery. Everything offered for sale is fresh; and sold at very reasonable prices.

Special Sale

Great Reduction Furniture in Prices of \$75 Bed Room Suit for \$35 45 " " " " 27.50 40 " " " " 25

ALEXANDER & STRONG

WYLIE PILKINGTON, General Blacksmithing AND HORSESHOEING. TROTTERING AND RUNNING PLATES A SPECIALTY.

Real Estate Bought and Sold ON COMMISSION. Farms, large and small, to Rent, AND IMMEDIATE POSSESSION GIVEN.

THE DAILY Mail Stage Co. Leaves Drain every morning, connecting at Scottsburg with the STEAMER RALPH, for Gardiner and other points on the Umpqua. ELI FARMER, Proprietor.