### Alfalfa as a Food Plant.

It has been supposed by many that everything that can be said has been said about alfalfa. But now comes Prof. William P. Headden, of the Colorado experiment station, with a bulletin of ninety-four pages, besides eighteen full-page plates, telling things new and old about alfalfa. In the preparation of this bulletin drafts have been made on the excellent report issued in 1894 by Secretary Coburn, of the Kansas State Board of Agriculture, and by Prof. Mills, of the Utah station. Among the new facts presented it is shown that there are probably several varieties of this valuable forage plant, and that there are very noticeable differences in individual plants grown in the same field. From this it is suggested that, by careful selection, it may be possible to obtain varieties especially suited to particular localities or for special purposes.

From analyses of alfalfa, at several different stages of its growth, it is found that the percentage of proteids or nitrogenous substances varies greatly with the stage of development of the plant, decreasing as maturity is approached. A sample was secured May 5 (it would have been further advanced in Kansas at that date), plant 21 inches high; no blossoms; buds not visible; stem red; leaves small, dark green; air-dried matter (hay) 17.53 per cent, moisture 72.47 per cent. Another plant, with light green stem, broader leaves of light green color, and equally immature as the preceeding, gave 28.21 per cent hay and 71.79 per cent water. The proteids in the above samples were respectively 19.95 per cent and 21.79 per cent.

It has been generally conceded that the proper time to cut alfalfa hay is just when it is coming into bloom. Some have thought that it ought to be in full bloom. But later experiences indicates the earlier date. It will be observed that, unlike plants which yield only one crop in the season, alfalfa begins growing again immediately after it is cut, whether this be done early or late, so that whatever diminution of weight may be suffered on account of early cutting is made up in after growth and subsequent crops.

If it is desired to have a feed especially rich in proteids, this may be secured from the first crop by cutting very green. Considering the crops cut at the time of beginning to bloom, it will be seen that the second crop was richer than the first. The details given as to condition of the third cutting are not sufficient to form the basis for any conclusion, except that it made very good hay.

Many other analyses are given, showing the composition of alfalfa hay as to other ingredients. The effect of damage by rain on composition is also shown. Indeed, the work of the chemist has been most elaborate, and the report of it in this bulletin will make it—at least until other analyses shall have been made—a standard for reference as to the chemistry of alfalfa.

### What Protection Is Like.

Protection is like a good book; once in your hands you want to hold on to it.

Protection is to workingmen what flowers are to bees; it enables them to store away the fruits of their labor for future emergencies.

Protection is to labor what a solid abutment is to a bridge; a safe and sure foundation on which to rest.

Protection is as necessary to the growth, development and elevation of labor, as the sunlight is to the flowers.

Protection is no respector of persons; it even extends its blessings to to democrats.

Protection is like a king; it confers dignities; it dignifies labor.

Protection is like a mother; it gives nourishment to industries.

Protection is like sun warmth; it cheers and gladdens the hearts of the poor.

Protection is like a valuable jewel; once you have it in your possession you do not like to part with it.

Lieutenant Emmons has discovered a new species of bear among the glaciers of Mount Elias, Alaska. Its for resembles that of the silver fox, being a bluish black flecked with white. The sides of the head are tan and its claws show that it is a tree climber. Its scientific name is to be Ursus Emmonsii, but the hunters of the vicinity call it the blue or glacier bear.

A tale of an eagle attacking a horse comes from St. Joseph, Mo. The horse was hitched in the woods and had its sides and back deeply gashed by the bird's talons before its owner arrived on the scene and dispatched its assailant, which measured eight feet from tip to tip.

Johnny, a Sunday-school boy, having arrived at his eighth birthday, thought it would be real nice to write a letter to his papa, and this is the way he began: "Dear Papa—Whenever I am tempted to do wrong, I think of you and say: 'Get thee behind me, Satan!'"

A great advertiser says: "It is the women of the country who read the advertisements, and the home paper is the paper that pays the best, not the sensational journal of the city."

As Senator Sherman has expressed his conviction that the Nicaragua canal should be built, and by the United States, it may confidentially be expected that the new administration will pass the undertaking and earn the glory of having made the great enterprise a success.

Henry Watterson asserts that the party to which he belongs will still be afloat on the sea of politics when the Bryanites will be "working their passage across hell-for-sartin on a mud-scow."

From the tenth to the fifteenth century, female education in Europe consisted of reading, singing and embroidery work.

At a Chinese funeral lately at La Grange, Yankee Doodle was played and every one who entered the cemetery was given 10 cents.

A railway collision at Ebensburg, Pa., resulted in injuring five persons, one fatally.

### Notice to Tax Payers.

The law requires that each male between the ages of 21 and 50 years living within the county shall pay a poll tax of $1 at the time of assessment, and if not so paid to be reported to the sheriff of the county for collection at once. The law allows no exemption for poll tax, except to active members of the Oregon National Guard and all active firemen who have been members of any company for one year next preceding the time of assessment, and exempt firemen. That there may be no cause for complaint I ask that each person liable to poll tax be prepared to pay the same to the assessor or his deputy at time of making the assessment. I ask the aid of every person within the county that the law may be strictly complied with. Persons exempt will be required to show their certificate of exemption.

Roseburg, Or., February 13, 1897.
W. S. Burr,
Assessor, Douglas county.

### City Treasurer's Notice.

Notice is hereby given to all persons holding Roseburg city warrants indorsed prior to April 25, 1893, to present the same at the city treasurer's office in the city hall for payment, as interest will cease thereon after the date of this notice.

Dated at Roseburg, Or., this 8th day of February, 1897. J. A. Perkins,
City Treas.

Good pasturage furnished at my pastures on Roberts creek. Charges reasonable. All stock at owner's risk. The best of care will be given to all stock entrusted to my charge.
J. M. Schaffer.


EAST AND SOUTH
— VIA —
THE SHASTA ROUTE
— OF THE —
Southern Pacific Co.

Express trains leave Portland daily.

| South | | | North |
|---|---|---|---|
| 8:30 P. M. | Lv. - Portland - | Ar. | 8:10 A. M |
| 5:25 A. M. | Lv. - Roseburg - | Lv. | 11:45 P. M. |
| 11:15 A. M. | Ar. - San Francisco | Lv. | 7:00 P. M. |

Above trains stop at East Portland, Oregon City, Woodburn, Salem, Turner, Marion, Jefferson, Albany, Tangent Shedds, Halsey, Harrisburg, Junction City, Eugene, Creswell, Cottage Grove, Drain, and all stations from Roseburg to Ashland inclusive.

Roseburg Mail—Daily.

| | | | |
|---|---|---|---|
| 8:30 A. M. | Lv. - Portland - | Ar. | 4:40 P. M |
| 3:20 P. M. | Ar. Roseburg - | Lv. | 8:00 A. M |

Salem Passenger—Daily.

| | | | |
|---|---|---|---|
| 4:00 P. M. | Lv. - Portland - | Ar. | 10:15 A. M. |
| 6:15 P. M. | Ar. - Salem - | Lv. | 8:00 A. M. |

DINING CARS ON OGDEN ROUTE.

Pullman Buffet Sleepers
— AND —
SECOND-CLASS SLEEPING CARS
Attached to all Through Trains.

West Side Division.
Between Portland and Corvallis

Mail train daily (except Sunday).

| | | | |
|---|---|---|---|
| 7:30 A. M. | Lv. - Portland - | Ar. | 6:30 P. M |
| 12:15 P. M. | Ar. - Corvallis - | Lv. | 1:35 P. M |

At Albany and Corvallis connect with trains of Oregon Central & Eastern railroad.

Express train daily (except Sunday).

| | | | |
|---|---|---|---|
| 4:45 P. M. | Lv. - Portland - | Ar. | 8:25 A. M. |
| 7:25 P. M. | Ar. - McMinville | Lv. | 5:50 A. M. |

Through Tickets to all Points in the Eastern States, Canada and Europe can be obtained at lowest rates from George Estes, Agent Roseburg.

R. KOEHLER, Manager. E. P. ROGERS, Asst. G. F. & Pass. Agent
PORTLAND OREGON.


### SUMMONS.

IN THE CIRCUIT COURT OF THE STATE Oregon, for Douglas County.

The Roseburg Building and Loan Association, a corporation, Plaintiff, vs. E. B. Preble and M. J. Preble Defendants. | Suit in Equity To Foreclose a Mortgage.

To E. B. Preble and M. J. Preble, the above named defendants:

In the name of the State of Oregon: You and each of you are hereby required to appear and answer the complaint of the plaintiff above named in the above entitled cause against you, now on file in the above entitled Court and cause, on or before the 15th day of March, 1897, that being the 1st day of the next regular term of said Court, after six weeks publication of this summons, and you are hereby notified that if you fail to appear and answer said complaint the plaintiff will apply to the Court for the relief demanded therein, to-wit:

Judgment and decree against you and each of you for the sum of $200.00 with interest thereon from the 15th day of October, 1896, at the rate of eight per cent per annum, and the further sum of $50.00 special attorney's fees, and for plaintiff's costs and disbursements of this suit, and for a decree foreclosing the mortgage described in said complaint, and ordering the sale of the real estate mentioned and described in said mortgage and complaint, described as follows, to-wit:

Lots 6, 7, and 8 in block 6, in Chadwick's addition to the town of Roseburg, in Douglas county, State of Oregon, together with the tenements hereditaments and appurtenences thereunto belonging or in any way appertaining.

That the proceeds arising from said sale be applied, 1st, to the payment of the costs and charges of making said sale, and the costs and disbursements of this suit to be taxed, and the sum of sixty dollars special attorney's fees herein; 2nd, to the payment to plaintiff of the sum of $200.00, with interest thereon at the rate of eight per cent per annum from October, 15, 1896, and that the defendants and each of them and all persons holding by, under or through them or either of them subsequent to the execution of said mortgage to-wit: The 24th day of January, 1891, be forever barred and foreclosed of all right, title, interest and equity of redemption of, in and to said above real property, and each and every part thereof.

This summons is published in the Roseburg, Oregon, Plaindealer, for six successive and consecutive weeks, by order of Hon. J. C. Fullerton, judge of the above entitled court, which said order was made and entered of record in open court in regular term time of said court, in the City of Roseburg, Douglas County, Oregon, on the 15th day of December, 1896.

January 7th, 1897.

j7v7 C. A. SEHLBREDE, Attorney for Plaintiff.


+ STRICTLY FIRST-CLASS. +
HOTEL McCLALLEN.
MRS. D. C. McCLALLEN, Prop.
HEADQUARTERS FOR TRAVELING MEN.
RATES REASONABLE.
Large, Fine Sample Rooms.
Free 'Bus to and From Trains. ROSEBURG.

Mineral. Railroad. Aricultural.

H. G. POTTER,
ATTORNEY AT LAW,
1106 G St., N. W. Washington, D. C.
For many years in the General Land Office. Examiner of Contests, Mineral vs. Mineral as Railroad and Agricultural claims, and Late Chief of the Mineral Division.
Correspondence Solicited.

CATARRH
is a
LOCAL DISEASE
and is the result of colds and sudden climatic changes.
It can be cured by a pleasant remedy which is applied directly into the nostrils. Being quickly absorbed it gives relief at once.
Ely's Cream Balm
is acknowledged to be the most thorough cure for Nasal Catarrh, Cold in Head and Hay Fever of all remedies. It opens and cleanses the nasal passages, allays pain and inflammation, heals the sores, protects the membrane from colds, restores the senses of taste and smell. Price 50c. at Druggists or by mail.
ELY BROTHERS, 56 Warren Street, New York.

THE GREAT
GOLD AND SILVER
COUNTRIES
OF BRITISH COLUMBIA AND EASTERN OREGON
ARE ALL REACHED
via THE O. R. & N.
No Change of Cars between
PORTLAND and BAKER CITY / SPOKANE
Shortest Line to Spokane
Connecting with
ALL RAIL ROUTE to
TRAIL, ROSSLAND, MARCUS NELSON, and all Kootenay Mining Camps....
LOW RATES AND THROUGH TICKETS.
For Pamplets and Detailed Information, Write to
V. C. LONDON,
Office at The Roseleaf, Roseburg, Or., or
W. H. HURLBURT,
General Passenger Agent,
O. R. & N. Co.,
Portland, Oregon.

FROM TERMINAL OR INTERIOR POINTS
THE NORTHERN PACIFIC
RAILROAD
is the Line to Take
To all Points East and South.
It is the DINING CAR ROUTE. It runs through VESTIBULED TRAINS EVERY DAY IN THE YEAR to
ST. PAUL AND CHICAGO
(NO CHANGE OF CARS)
Composed of Dining Cars Unsurpassed, Pullman Drawing Room Sleepers, Of Latest Equipment,
TOURIST SLEEPING CARS
Best that can be constructed and in which accommodations are both FREE and FURNISHED to holders of First or Second-class Tickets, and
ELEGANT DAY COUCHES
A Continuous Line connecting with All Lines affording Direct and Uninterrupted Service.
Pullman Sleeper reservations can be secured in advance through any agent of the road.
THROUGH TICKETS To and from all Points in America, England and Europe can be purchased at any Ticket Office of this Company.
Full information concerning rates, time of trains, routes and other details furnished on application to
D. S. K. BUICK, Local agent at Roseburg, Or., or
A. D. CHARLTON, Assistant General Passenger Agent, No. 121 First St., cor. Washington, PORTLAND, OREGON.

ROSEBURG
Marble and Granite Works.

E. W. ACHISON & CO., Proprs.
Dealers in all kinds of
Marble and Granite Monuments and Headstones,
Portland Cement Curbing
For Cemetery Lots.
Estimates Furnished on all kinds of Cemetery Work
Office and Salesroom, 711 Oak Street.

A. M. CRAWFORD,
Attorney at Law,
Room 2, Marsters Building, - ROSEBURG, OR.
Business before the U. S. Land Office and mining cases a specialty.
Late Receiver U. S. Land Office.

GEORGE M. BROWN. FRED. PAGE-TUSTIN.
BROWN & TUSTIN,
Attorneys-at-Law,
Rooms 7 and 8 Ta & Wilson Block. ROSEBURG, OR.

W. R. WILLIS,
Attorney and Counselor at Law,
Will practice in all the courts of the State. Office in the Court House, Douglas county, Or.

C. A. SEHLBREDE,
Attorney at Law,
Roseburg, Oregon.
Office over the Postoffice on Jackson street.

W. W. CARDWELL,
Attorney at Law,
ROSEBURG, OREGON.

LA FAYETTE LANE. JUDGE L. LOUGHARY
LANE & LOUGHARY,
Attorneys & Counselors at Law
Roseburg, Oregon.
Will practice in all the courts of Oregon. Office in the Taylor-Wilson block.

E. D. STRATFORD,
Attorney at Law,
Rooms 3 and 4 Taylor & Wilson Block. ROSEBURG, OR

MYRA BROWN, M. D.
OFFICE, 560 Jackson Street, at residence of Mrs. J. Birzer.
ROSEBURG, OR.

B. L. BRADLEY, M. D.
Physician & Surgeon.
Office Hours, from 12 to 3 P.M.
Taylor & Wilson Brick ROSEBURG.

F. R. COFFMAN,
Physician and Surgeon
(U. S. Examining Surgeon.)
OFFICE: Rooms 6 and 7 Marsters' Building. Residence, First door South of Mrs. Currier's Boarding House.
Special attention to Surgery and the Diseases of Women.

N. J. OZIAS, M. D.,
Physician and Surgeon,
ROSEBURG, OR.
Office in S. Marks & Co.'s Block, upstairs. Calls promptly answered day or night.

K. L. MILLER, M. D.,
Surgeon and Homœopathic Physician,
Roseburg, Oregon.
Chronic diseases a specialty.

WILL. P. HEYDON,
County Surveyor,
and Notary Public.
OFFICE: In Court House.
Orders for Surveying and Field Notes should be addressed to Will P. Heydon, County Surveyor, Roseburg, Or.

MESMIN'S FRENCH FEMALE PILLS.
Containing Cotton Root and Pennyroyal.

THE LADIES' FRIEND.
The best and most reliable Female remedy in the world.
Mesmin's French Female Pills, have been sold for over twenty years, and need by Thousands of Ladies, who have given testimonials that they are unexcelled, as a specific monthly medicine, for immediate relief of Painful, and Irregular Menses, Female Weakness etc. Price, $2.00 a box, with full directions.
TAKE NO SUBSTITUTES, OR SPURIOUS IMITATIONS.
MESMIN CHEMICAL CO., DETROIT, MICH.
Sold by A. C. Marsters & Co.

LOST MANHOOD
Easily, Quickly and Permanently Restored.
CELEBRATED ENGLISH REMEDY
NERVIA.

It is sold on a positive guarantee to cure any form of nervous prostration or any disorder of the genital organs of either sex, caused by excessive use of Tobacco, Alcohol or Opium, or on account of youthful indiscretion or over indulgence etc.

Before. After.
Dizziness, Convulsions, Wakefulness, Headache, Mental Depression, Softening of the Brain, Weak Memory, Bearing Down Pains, Seminal Weakness, Hysteria, Nocturnal Emissions, Spermatorrhœa, Loss of Power and Impotency, which if neglected, may lead to premature old age and insanity.
Positively guaranteed. Price, $1.00 a box; 6 boxes for $5.00. Sent by mail on receipt of price. A written guarantee furnished with every $5.00 order received, to refund the money if a permanent cure is not effected.
NERVIA MEDICINE CO., Detroit, Mich.
Sold by A. C. Marsters & Co

To The Unfortunate.

Dr. Gibbon
This old reliable and the most successful Specialist in San Francisco, still continues to cure all Sexual and Seminal Diseases, such as Gonnorrhœa, Gleet Stricture, Syphillis in all its forms, Skin Diseases, Nervous Debility, Impotency, Seminal Weakness and Loss of Manhood, the consequence of self abuse and excesses producing the following symptoms; sallow countenance, dark spots under the eyes, pain in the head, ringing in the ears, loss of confidence, diffidence in approaching strangers, palpetation of the heart, weakness of the limbs and back, loss of memory, pimples on the face, coughs, consumption, etc.
DR. GIBBON has practiced in San Francisco over thirty years and those troubled should not fail to consult him and receive the benefit of his great skill and experience. The doctor cures when others fail. Try him. Cures guaranteed. Persons cured at home. Charge reasonable. Call or write.
Dr. J. F. Gibbon, 828 Kearney Stree San Francis o, Cal.

Money to loan. Call at the office of I. F. Rice, real estate dealer, Roseburg, Oregon.

J. F. BARKER & CO.
GROCERS.
TEAS
A SPECIALTY.
A special brand of unadulterated Tea. Ou prize
COFFEE
Is having a large sale New styles
Glass and Delf Ware
at astonishing low prices. Our own canned Tomatoes are very popular.

WOODWARD
—THE—
RUSTLER
ROSEBURG
—Does Up—
ALL COMPETITORS!
We are always in the Lead, and mean to keep there.
The Golden Harvest is upon us, and farmers are smiling because Woodward looks to their interest.
BUGGY HARNESS
—Full Trimmed—
TEAM HARNESS
These are all Leather and Warranted.
SADDLES
At Reduced Prices.
Consult your purse and be sure and see Woodward before buying.
W. G. WOODWARD

H. C. STANTON
Has just received a new and extensive stock o
DRY GOODS
—CONSISTING OF—
Ladies' Dress Goods, Ribbons, Trimmings, Laces, Etc., Etc.
—ALSO A FINE STOCK OF—
BOOTS AND SHOES
Of the best quality and finish.
GROCERIES,
Wood, Willow and Glass Ware.
Crockery, Cordage, Etc.
Also on hand in large quantities and at prices to suit the times. Also a large stock of
Custom-Made Clothing
For Choice
TEA
Call at Stanton's for "L. P. M"


### Administrator's Final Notice.

NOTICE IS HEREBY GIVEN THAT THE undersigned has filed his final account in the County Court as administrator of the estate of Joseph McLaughlin, deceased, and that the County Court of Douglas County, State of Oregon, has fixed Monday, March 1, 1897, at 1 o'clock p. m., of said day, as the time for hearing objections, if any there be, to said final account, and the settlement of said estate.

Dated January 28, 1897.

R. B. DIXON,
Administrator of the estate of Joseph McLaughlin, deceased. j28-5

### SUMMONS.

IN THE CIRCUIT COURT OF THE STATE of Oregon, for Douglas County.

John B. McGee, Plaintiff, vs. J. D. Nicholson and H. J. Johns, Defendants.

To J. D. Nicholson and H. J. Johns, defendants:

In the name of the State of Oregon, you are hereby required to appear and answer the complaint filed against you in the above entitled action, on or before Monday the 29th day of June, the same being the first day of the next regular term of Circuit Court of the State of Oregon for Douglas County after this publication is completed.

And and if you fail so to answer, for want thereof the plaintiff will take judgment against you for the sum of three hundred and thirty-six dollars and for his costs and disbursements of this action, and will sell under a writ of attachment the property known as the Gold Bluff Mine, situated in the Excelsior Mining District in Douglas county, Oregon, and will apply the proceeds of such sale toward the payment and satisfaction of plaintiff's said claim herein and of the costs of this action.

This Summons is published in the Plain dealer, a newspaper published at Roseburg, Oregon, by order of Hon. J. C. Fullerton, Circuit Judge of the Second Judicial District for the State of Oregon, for a period of six consecutive weeks, which said order was made and entered of record on the 6th day of February, 1897.

W. W. CARDWELL, Attorney for Plaintiff. f8td

### SUMMONS.

IN THE CIRCUIT COURT OF THE STATE of Oregon, for Douglas County.

E. Dugan, Plaintiff, vs. A. F. Bahrke, Daniel Bahrke and Gusta E. Bahrke, Defendants.

To Daniel E. Bahrke one of the above named defendants.

In the name of the State of Oregon, you are hereby required to appear and answer the complaint filed against you in the above entitled suit in the above named court on or before the

**15th day of March, 1897,**

that being the first day of the next term of said court, and you will take notice that if you fail so to appear and answer said complaint for want thereof, the plaintiff will apply to the Court for the relief prayed for in said complaint, which is to set aside on the ground of fraud a certain deed of conveyance executed by the said defendants, A. F. Bahrke and Gusta E. Bahrke to the said defendant, Daniel E. Bahrke, conveying lots 1, 2, 3, 4, 5, 6, 15 and 16 in block No. one (1) and all of block No. two (2) known as Bahrke's addition to Fruitvale, Douglas county, Oregon.

This summons is published by virtue of an order of the Circuit Court, made and entered on the 20th day of January, 1897.

E. D. STRATFORD, Attorney for Plaintiff. j28td


JERRY J. WILSON,
Watchmaker and Jeweler.
Jackson Street,
Two doors south of Slocum's Hall. ROSEBURG
All Repairing entrusted to my care will be PROMPTLY and carefully done.
PRICES REASONABLE.
Give Me a Call.

PATENTS
QUICKLY SECURED. Trade-marks and Copyrights registered and patent business of every description promptly and skillfully conducted at lowest rates. Inventions introduced, companies formed, and PATENTS SOLD ON COMMISSION. 25 years' experience. Highest references. Send us model, sketch or Photo. of invention, with explanation, and we will report whether patentable or not, free of charge. OUR FEE PAYABLE WHEN PATENT IS ALLOWED. When patent is secured we will conduct its sale for you without extra charge. 32-PAGE HAND-BOOK and list of 300 inventions wanted mailed to inventors free upon request. This is the most complete little patent book published and every inventor should WRITE FOR ONE.
H. B. WILLSON & CO., Patent Solicitors, Le Droit Bld'g, WASHINGTON, D. C.

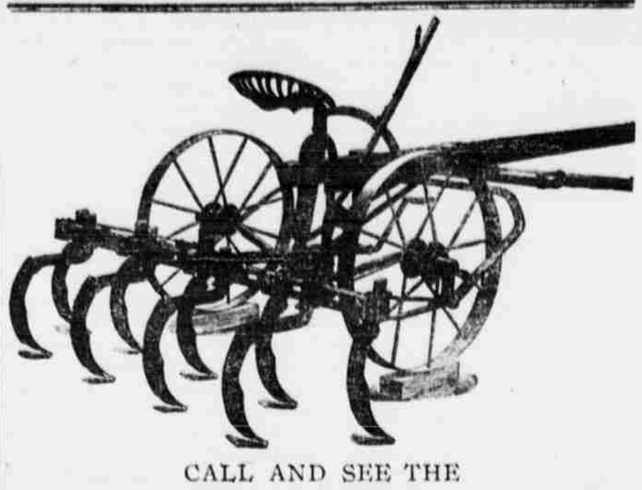
CALL AND SEE THE
"PLANET JR." ORCHARD CULTIVATOR
The very latest in the Planet Jr. line.
CHURCHILL, WOOLLEY & McKENZIE'S
Roseburg Hardware Co.

This is the Place to Buy Groceries.

A full and complete assortment of all goods usually kept in a first-class grocery.
Everything offered for sale is fresh; and sold at very reasonable prices.
We have a very choice stock of canned goods, including both fruits and vegetables, to which we invite your special attention.
Our line of Olives, Gherkins, Pickels, Sauces, etc., is also complete.
We carry the largest stock of tobaccos in Southern Oregon.
C. W. PARKS & CO., Grocers.

MRS. N. BOYD,
DEALER IN
Staple and Fancy Groceries,
Crockery, Glass and Delfware, Tobacco and Cigars, Toys, Notions and Fancy Goods.
Higest Prices Paid for Country Produce of All Kinds.
Finest Line of TEAS in the City. Prices from 15c to 65c per pound.
AN EXTRA INDUCEMENT.
I want your trade, and as an inducement to get it I make the following liberal offer: Call and I will present you with a card like the one printed opposite, and when the card is used up you may secure the portrait.

| | | | | | | | | | | | | | | | | | | | |
|---|---|---|---|---|---|---|---|---|---|---|---|---|---|---|---|---|---|---|---|
| 10 | 10 | 10 | 10 | 10 | 10 | 10 | 10 | 10 | 10 | 5 | 5 | 50 | 50 | 50 | 50 | 50 | 50 | 50 | 50 |
| 10 | | | | | | | | | | | | | | | | | | | 50 |
| 10 | | | | | | | | | | | | | | | | | | | 25 |
| 10 | | | | | | | | | | | | | | | | | | | 25 |
| 10 | | | | | | | | | | | | | | | | | | | 25 |
| 5 | | | | | | | | | | | | | | | | | | | 25 |
| 5 | | | | | | | | | | | | | | | | | | | 25 |
| 5 | | | | | | | | | | | | | | | | | | | 25 |
| 5 | | | | | | | | | | | | | | | | | | | 25 |
| 5 | | | | | | | | | | | | | | | | | | | 25 |
| 5 | | | | | | | | | | | | | | | | | | | 20 |
| 5 | 5 | 5 | 5 | 10 | 10 | 10 | 10 | 15 | 15 | 10 | 15 | 15 | 15 | 15 | 15 | 15 | 15 | 15 | 20 |

BRING this Card with you and have your CASH PURCHASES punched out to the amount of $10, and you can have a Life-like Portrait, Crayon or Water Color Tints, from any photograph or tintype you may desire.
We further assure you that if the portrait is not satisfactory you need not accept it.
We give you the portrait FREE, you pay only for the frame.
The cost of the frame, glass, etc., will be at wholesale cost prices.
Call and see samples of these beautiful portraits displayed in my show window and let me present you with a $10 ticket. Very truly yours,
MRS. N. BOYD,
Corner Jackson and Cass Street, ROSEBURG, OR.
P. S. I have on hand a large assortment of BOOKS, suitable for both large and small children, which I will sell at wholesale prices. The entire lot for sale very cheap.

A SQUARE DEAL.
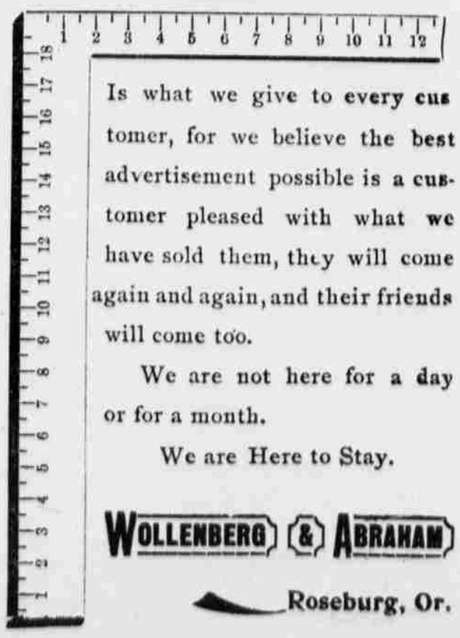
Is what we give to every customer, for we believe the best advertisement possible is a customer pleased with what we have sold them, they will come again and again, and their friends will come too.
We are not here for a day or for a month.
We are Here to Stay.
We are Here to Stay.
WOLLENBERG & ABRAHAM
Roseburg, Or.