Delinquent Poll Taxes.

Continued from 1st page.

Edgington, W
Elliott, Frank
English, A E
Elliff, Geo
Fairfield, Harry
Fawcett, S E
Faxon, Willis H
Fern, Sam'l
Findley, Price
Fisher, E F
Fisher, J L
Fitzgerald, J K
Flournoy, Alex
Ford, Andrew
Forthsythe, Wm
Frame, Jas
Friend, Jno
Furlong, M
Gammon, Chas L
Gage, G W
Garroutte, Mark
Genger, Ira
Gentry, Sam'l B
Gibbons, Lewis
Gilbertson, Gilbert
Gilson, John
Glaser, E L
Glover, Geo A
Goodrich, Julius
Gordon, W H
Gosser, Tom
Graveston, Auton
Green, C O
Griffin, F C
Grimes, C C
Grubb, Nolan
Garner, Ed
Garrett, C W
Green, Rosco
Haight, C
Hall, D B
Hamilton, Chas
Handy, Geo
Hanna, Robert K
Hardenbrook, J
Harlow, T J
Hart, Wm T
Harvey, T L
Harwood, C E
Haskins, Daniel
Hawkins, Chas
Heard, T F
Hedgepeth, C M
Hedrick, Ben
Henderson, E A
Herrington, Ed
Hess, James
Hickson, Ed
Heppert, V P
Hixon, Jasper
Hogan, James A
Howard, Ira
Hull, Wm
Hunt, Levi
Hurd, Anson
Hutchinson, R C
Humphrey, Peter
Holden, D W
Ireland, Marcellus
Isaac, Wiley
Jackson, W J
Jenkins, John
Johnson, Andrews
Johnson, Alva
Johnson, Fred K
Johnson, Peter
Jones, B
Jones, Howard
Jones, Mark A
Jones, Jessie
Kearney, Jno
Kelley, A R
Kensler, Earnest
Kimball, Earl
Kincaid, T A
Kinsel, Arthur F
Knapp, J O
Krest, Nathan
Laird, John
Lamb, Wm
Langenberg, A
Langworthy, A W
Larrison, Barney
Laswell, Owen
Leatherman, W H
Lee, Byron I
Lehnhere, John
Lenox, Edward
Letsom, John
Letters, Eugene
Levins, W M
Lovelett, E E
Lovelett, Geo E
Lewellen, Chas
Lewis, A S
Lewis, A J
Lewis, Clark
Lewis, R R
Lewis, W H
Mack, Arthur
Mack, Geo
Mackey, H L
Mahoney, Arthur
Mahoney, W J
Maloney, John
Manley, J C
Mansfield, Wm
Marcy, Ben F
Marcy, Ira M
Marcy, Wm W
Markley, Jas
Marsh, F P
Marsters, L A
Martin, A W
Martin, A W
Martin, Franklin
Martin, W T
Martindale, Hy
Mattoon, A R
Mattoon, H J
Manpin, J L
McAffry, L D
McAllister, E F
McCaffrey, L D
McCallister, Edw
McClain, Chas
McCluy, Elmer
McCormick, A E
McDougall, Frank
McGhehey, D
McKeun, F J
McKay, David
McKey, William
McKinney, E B
McCurdy, John
McLeun, C E
McLaughlin, J A
McLaughlin, N G
Neal, C
Neus, W R
Needham, John
Neeley, Edward
Neet, Chas G
Negus, S S
Nelson, Andrew
Nelson, Frank
Nelson, John L
Nelson, Lawrence
Neville, John
Olson, Chas
Olinghouse, Chas C
Oliver, L B
Page, A N
Palm, W H
Palmer, D R
Palmer J L
Palmer, Jno D
Parazoo, Chas
Parazoo, Jo
Parazoo, Paul
Pardee, Jas
Parker, Edw O
Park Dan
Parks John
Parks, L A
Patch, Frank
Patrick, Jas E
Patterson, Chas
Patterson, J G
Patterson, Thos
Peek, James
Perdue, N S
Perkins, Earnest
Perry, J E
Peterson, Francis L
Radabaugh, C
Rader, Wm
Rader, John
Rardin, J B
Ray, Ben J
Ray, James
Ray, Roy A
Raymond Wallace
Redford, E J
Reed, E H
Reed, Wm
Reed, J V
Reeves, E L
Rees, E N
Rene, Peter
Reynolds, Elmer
Reid, T J
Reizenstein, S J
Renfro, W J
Renter, John S
Renter, Peter
Rice, H L
Rice, E W
Rice, Nathan
Richards, Harry
Richards, H F
Sailor Frank
Sanders, John
Sander, Chas
Sander, John H
Schollert, Alb J
Scott, Thomas
Scott, N B
Scott, Wm J
Scrivens, Chas E
Sears, J W
Sehring, N
Sehr, Mat
Seifert, E
Stewart, Frank
Settle, E L
Settle, Geo W
Seymour, L
Shangle, W K
Shepherd, John H
Shipley, L S
Shook, Chas C
Shook, Sam W
Short, J M
Short, S L
Shrink, Hy
Shuck, Chas
Shultz, Wm
Shak, Eben E
Simmons, C S
Simmons, Mike
Sumlns, J A
Sirensen, J C
Skidmore, W W
Skiffington, Jas
Smith, Chas
Smith, David M
Smith, E A
Smith, Dahis
Smith, F J
Smith, Geo
Smith, Harvey W
Smith, Irwin
Smith, John
Smith, J L
Smith, J A
Smith, L
Smith, M B
Smith, Mat
Smith, M F
Smith, Nathan
Smith, Roscoe
Smith, Thomas
Smith, S L
Tapp, Jno H
Tapp, Robt J
Teel, Harris S
Teerry, C A
Tedron, Jas G
Thayer, S P
Thomas E P
Thomas Lewis
Thomason, Robt W
Thomason, Wm
Taylor, Andrew
Tilleman, Jake
Tillston, Gould B
Tipton, M Jr,
Toladay, B D
Ulam, Peter
Umqua, C
Vale, Chas W
Van Tassel, R W
Van Zile, Chas
Wade, C E
Wade, W G
Wagonblast, Jas
Wogoner, Walter
Wainscot, W R
Wait, Thomas A
Waldruan, H
Waite, J B
Walker, C F
Walker, Ed
Walker, Everett
Walker, T C
Walbin, Elmer
Walbin, John W
Walters, Arthur
Ward, Clifton
Ward, H L
Watkins, C F
Watkins, John
Watson A E
Summers, Robt
Sutherlin, Chas E
Sutherlin, J E
Sutherlin, N F
Swafford, H W
Swaggert, H W
Sutton, B B
Swan, Frank
Swan, Geo
Swan, Peter
Swearengen, H
Sweaney, F
Sweet, W G
Stow and wife, L
Toladay, Smith
Tolson, C P
Tooley, J L
Tooley, S W
Trimble, H W
Trimble, J M
Trimble, Robert
Truman, David
Tschiney, Robt
Tucker, R D
Tucker, Wm M
Tulk Wm
Tuller, Wm F
Tweedy, Wm J
Umqua, Isaac
Vaughn, E W
Velzian, Ernest
Verrell Chas C
Wiley, John
Wilkins, Jas.
Wilkinson, Archie
Wilkinson, John R
Wilkinson, Volney
Williams, Arthur
Williams Burley
Williams, Dalin
Williams, Geo. H
Williams, Geo P.
Williams, Harvey
Williams, O P
Williams, Thos
Williams, Walter A
Wilson, C H.
Wilson, Frank
Wilson, Jerry
Wilson, John
Wilson, Jas
Wilson J G
Watson, J L
Weatherford, F D
Weaver, Geo W
Wechimer, Rudolph
Wells, W G
Welton, Herbert
Wheeler, J L
Whitbeck Fred
White, Edw
White, Wm V
Whitlow, Albert
Whitlow, John
Whitlow, Monroe
Whitney, Chas P
Whitney, Edwin F
Whitsett, J A
Whitsett, J F
Whitsett, S D
Whitsett, T J
Whittaker, Jake
Wild, J M
Wiley, J C
Yarborough, Orris
Yerden, Geo
Yokum C M
Zantzer, Frank
Collis, Wm
Flournoy, B
Kaiser, Wm
Winn, G W
Winniford, John D
Winningham, D
Winston, Chas
Wiseman, Geo
Wiseman, Jesse
Wolf, Chas E
Wood, A J
Woods, D C
Woods, Wm
Wolcott, Jessie
Wooley, G C
Wright, A
Wright, Eugene
Wright, Lincoln
Wright, S F
Wright, Walter
Wyatt, J F
Winnie, A
Watson, John
Weatherly, Chas
West, Thos
Yokum, J A J Jr,
York, Wm H
Needham, Delos
Livingston, D C
Pyser, D C

The Darlington, Wis., Journal says editorially of a popular patent medicine: "We know from experience that Chamberlain's Colic, Cholera and Diarrhœa Remedy is all that is claimed for it, as on two occasions it stopped excruciating pains and possibly saved us from an untimely grave. We would not rest easy over night without it in the house." This remedy undoubtedly saves more pain and suffering than any other medicine in the world. Every family should keep it in the house, for it is sure to be needed sooner or later. For sale by A. C. Marsters & Co.

This is the very best Smoking Tobacco made.

Blackwell's Genuine

BULL DURHAM

You will find one coupon inside each 2 ounce bag and two coupons inside each 4 ounce bag. Buy a bag, read the coupon and see how to get your share of $250,000 in presents.

MRS. N. BOYD,

DEALER IN

Staple and Fancy Groceries,

Crockery, Glass and Delfware, Tobacco and Cigars, Toys, Notions and Fancy Goods.

Higest Prices Paid for Country Produce of All Kinds.

Finest Line of TEAS in the City. Prices from 15c to 65c per pound.

AN EXTRA INDUCEMENT.

I want your trade, and as an inducement to get it I make the following liberal offer: Call and I will present you with a card like the one printed opposite, and when the card is used up you may secure the portrait.

BRING this Card with you and have your CASH PURCHASES punched out to the amount of $10, and you can have a Life-like Portrait, Crayon or Water Color Tints, from any photograph or tintype you may desire.

We further assure you that if the portrait is not satisfactory you need not accept it.

We give you the portrait FREE, you pay only for the frame.

The cost of the frame, glass, etc., will be at wholesale cost prices.

☞ Call and see samples of these beautiful portraits displayed in my show window and let me present you with a $10 ticket.

Very truly yours,

Mrs. N. BOYD,

Corner Jackson and Cass street, ROSEBURG, OR.

P. S. I have on hand a large assortment of BOOKS, suitable for both large and small children, which I will sell at wholesale prices. The entire lot for sale very cheap.

FOR A FEW DAYS ONLY

The Great Encyclopædic Dictionary

A limited number of sets of this great work will be distributed in Roseburg and vicinity at the low introductory prices.

At once a Dictionary and an Encyclopædia.

250,000 Words—50,000 Encyclopædic
Subject—Produced at a cost of $750,000.
Four Massive Volumes, weight 40 pounds.

One dollar secures the delivery of the entire work; balance to be paid at the rate of $1 25 per month for one year. Send your name and address to the Pacific Coast Newspaper Syndicate, care of THE PLAINDEALER, and you will be supplied with sample pages for examination.

A. C. Hoxie,

Wholesale and Retail Dealer in

Flour, Feed, Provisions.

Goods delivered free to all parts of the city. Leave your orders with me and save money. Roseburg, Or.

Competition never worries us, because we "buy right" hence "sell right." The facts are these; every move in our business is only made after the most careful consideration, nothing left to chance. Shoes have advanced in price but not with us. We sell you a good oil grain shoe for $1.25 and upwards, fine shoes in proportion. If you doubt us, come and see us, convince yourself that we have what we advertise. We don't care to do all the business in town, but want to get a share of it. We firmly believe that a concern that gives its customers exceptionally good values in every instance is bound to go ahead year by year. This idea prevails throughout our entire business. Every dollars worth of goods must give the wearer satisfaction, even the all wool absolutely fast color $8.00 suits.

J. ABRAHAM'S Clothing House.

CATARRH

is a

LOCAL DISEASE

and is the result of colds and sudden climatic changes.

It can be cured by a pleasant remedy which is applied directly into the nostrils. Being quickly absorbed it gives relief at once.

Ely's Cream Balm

is acknowledged to be the most thorough cure for Nasal Catarrh, Cold in Head and Hay Fever of all remedies. It opens and cleanses the nasal passages, allays pain and inflammation, heals the sores, protects the membrane from colds, restores the senses of taste and smell. Price 50c. at Druggists or by mail.

ELY BROTHERS, 56 Warren Street, New York.

A. M. CRAWFORD,
Attorney at Law,
Room 2, Marsters Building, - ROSEBURG, OR.
☞ Business before the U. S. Land Office and mining cases a specialty.
Late Receiver U. S. Land Office.

GEORGE M. BROWN. FRED. PAGE-TUSTIN.
BROWN & TUSTIN,
Attorneys-at-Law,
Rooms 7 and 8 Taylor & Wilson Block. ROSEBURG, OR.

W. R. WILLIS,
Attorney and Counselor at Law,
Will practice in all the courts of the State. Office in the Court House, Douglas county, Or.

C. A. SEHLBREDE,
Attorney at Law,
Roseburg, Oregon.
Office over the Postoffice on Jackson street.

W. W. CARDWELL,
Attorney at Law,
ROSEBURG, OREGON.

LA FAYETTE LANE. JUDGE L. LOUGHARY
LANE & LOUGHARY,
Attorneys & Counselors at Law
Roseburg, Oregon.
Will practice in all the courts of Oregon. Office in the Taylor-Wilson block.

E. D STRATFORD,
Attorney at Law,
Rooms 2 and 3 Taylor & Wilson Block. ROSEBURG, OR

MYRA BROWN, M. D.
OFFICE, 509 Jackson Street, at residence of Mrs. J. Birzer.
ROSEBURG, OR.

B. L. BRADLEY, M. D.
Physician & Surgeon.
Office Hours, from 12 to 3 P.M.
Taylor & Wilson Brick ROSEBURG.

F. R. COFFMAN,
Physician and Surgeon
(U. S. Examining Surgeon.)
OFFICE: Rooms 6 and 7 Marsters' Building. Residence, First door South of Mrs. Currier's Boarding House.
☞ Special attention to Surgery and the Diseases of Women.

N. J. OZIAN, M. D.,
Physician and Surgeon,
ROSEBURG, OR.
Office in S. Marks & Co.'s Block, upstairs. Calls promptly answered day or night.

K. L MILLER, M. D.,
Surgeon and Homœopathic Physician,
Roseburg, Oregon.
☞ Chronic diseases a pecialty.

WILL. P. HEYDON,
County Surveyor, and Notary Public.
OFFICE: In Court House.
Orders for Surveying and Field Notes should be addressed to Will P. Heydon, County Surveyor, Roseburg, Or.

NEW FEED STORE

CAWLFIELD & CAWLFIELD

Have just opened a first-class Feed Store and have on hand a large invoice of the best Roseburg and Valley Flour, Baled Hay, Grain and Feed of all kinds. All purchases delivered free. Cor. Cass and Rose Street.

LOST MANHOOD
Easily, Quickly and Permanently Restored.
CELEBRATED ENGLISH REMEDY

NERVIA.

Before. It is sold on a positive guarantee to cure any form of nervous prostration or any disorder of the genital organs of either sex, caused by excessive use of Tobacco, Alcohol or Opium, or on account of youthful indiscretion or over indulgence etc., Dizziness, Convulsions, Wakefulness, Headache, Mental Depression, Softening of the Brain, Weak Memory, Bearing Down Pains, Seminal Weakness, Hysteria, Nocturnal Emissions, Spermatorrhœa, Loss of Power and Impotency, which if neglected, may lead to premature old age and insanity. **After.**

Positively guaranteed. Price, $1.00 a box; 6 boxes for $5.00. Sent by mail on receipt of price. A written guarantee furnished with every $5.00 order received, to refund the money if a permanent cure is not effected.

NERVIA MEDICINE CO., Detroit, Mich.

Sold by A. C. Marsters & Co.

J. F. BARKER & CO.
GROCERS.

TEAS
A SPECIALTY.

A special brand of unadulterated Tea. On prize

COFFEE

Is having a large sale. New styles

Glass and Delf Ware

at astonishing low prices. Our own canned Tomatoes are very popular.

WOODWARD
—THE—
RUSTLER
ROSEBURG
—Does Up—
ALL COMPETITORS!

We are always in the Lead, and mean to keep there.

The Golden Harvest is upon us, and farmers are smiling because Woodward looks to their interest.

BUGGY HARNESS
—Full Trimmed—
TEAM HARNESS
These are all Leather and Warranted.

SADDLES

At Reduced Prices.

Consult your purse and be sure and see Woodward before buying.

W. G. WOODWARD

H. C. STANTON

Has just received a new and extensive stock o

DRY GOODS

—CONSISTING OF—
Ladies' Dress Goods, Ribbons, Trimmings, Laces, Etc., Etc.
—ALSO A FINE STOCK OF—
BOOTS AND SHOES
Of the best quality and finish.

GROCERIES,

Wood, Willow and Glass Ware.

Crockery, Cordage, Etc.

Also on hand in large quantities and at prices to suit the times. Also a large stock of

Custom-Made Clothing

Which is offered at cost price. A full and select stock of

SCHOOL BOOKS

Constantly on hand. Also the LATEST NOVELTIES IN STATIONERY

General agent for every variety of subscription books and periodicals published in the United States. Persons wishing reading matter of any kind will do to give me a call.

MESMIN'S FRENCH FEMALE PILLS.
Containing Cotton Root and Pennyroyal.

THE LADIES' FRIEND.
The best and most reliable Female remedy in the world.

Mesmin's French Female Pills, have been sold for over twenty years and used by Thousands of Ladies, who have given testimonials that they are unexcelled, as a specific monthly medicine, for immediate relief of Painful and Irregular Menses, Female Weakness etc. Price, $2.00 a box, with full directions.

TAKE NO SUBSTITUTES, OR SPURIOUS IMITATIONS.
MESMIN CHEMICAL CO., DETROIT, MICH.

Sold by A. C. Marsters & Co.

Mineral, Railroad. Aricultural.

H. G. POTTER,
ATTORNEY AT LAW,
1106 G St., N. W. Washington, D. C.
For many years in the General Land Office, Examiner of Contests, Mineral vs. Mineral as Railroad and Agricultural claims, and Late Chief of the Mineral Division.
☞ Correspondence solicited.

+ STRICTLY FIRST-CLASS. +

HOTEL McCLALLEN.

MRS. D. C. McCLALLEN, Prop.

HEADQUARTERS FOR TRAVELING M.
RATES REASONABLE.
Large, Fine Sample Rooms.
Free 'Bus to and From Trains. ROSEBURG.

JERRY J. WILSON,
Watchmaker and Jeweler,
Jackson Street,
Two doors south of Slocum's Hall. ROSEBURG

☞ All Repairing entrusted to my care will be PROMPTLY and carefully done.

PRICES REASONABLE.

Give Me a Call.

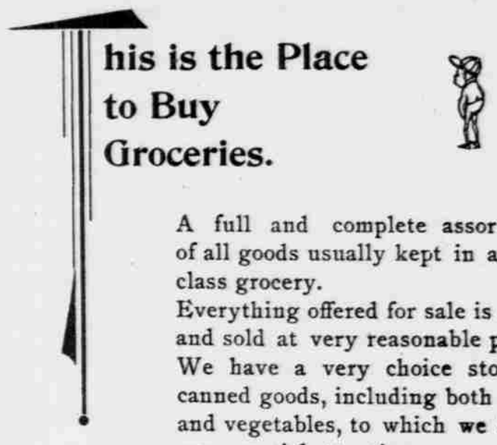

his is the Place to Buy Groceries.

A full and complete assortment of all goods usually kept in a first-class grocery.

Everything offered for sale is fresh; and sold at very reasonable prices.

We have a very choice stock of canned goods, including both fruits and vegetables, to which we invite your special attention.

Our line of Olives, Gherkins, Pickels, Sauces, etc., is also complete.

We carry the largest stock of tobaccos in Southern Oregon.

C. W. PARKS & CO., Grocers.

M. JOSEPHSON'S

New York Cash Store,

ROSEBURG, - OREGON.

WE SELL THE FAMOUS

Charter Oak AND Superior COOK STOVES.

The Best Stove is Always the CHEAPEST.

CHURCHILL, WOOLLEY & McKENZIE'S
Roseburg Hardware Co.

A SQUARE DEAL

We are Here to Stay.

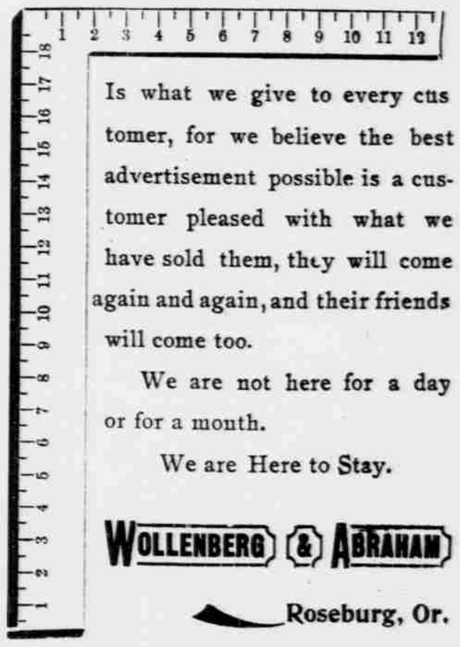

Is what we give to every customer, for we believe the best advertisement possible is a customer pleased with what we have sold them, they will come again and again, and their friends will come too.

We are not here for a day or for a month.

We are Here to Stay.

WOLLENBERG & ABRAHAM

Roseburg, Or.