COUNTY CLAIMS ALLOWED.

Continued from 1st page.

John Livingston,	"	"	4 50
J. M. Donnell,	"	"	4 50
James Darrow,	"	"	4 50
John Agee,	"	"	4 50
B. W. Sprague,	"	"	4 50
E. E. Emmett,	"	"	4 50
H. D. Germond,	"	"	4 50
E. M. Marsters,	"	"	4 50
G. J. Callahan,	"	"	4 50
Wm. Kamp,	"	"	4 50
J. S. Hunt,	"	"	4 50
J. L. Thornton,	"	"	4 50
Z. L. Dammick,	"	"	4 50
Hardin Davis,	"	"	4 50
T. W. Winniford,	"	"	4 50
D. W. Stearns,	"	"	4 50
John Applegate,	"	"	4 50
W. W. Shipley,	"	"	4 50
Albert Burns,	"	"	4 50
E. C. Palmer,	"	"	4 50
John Ostertag,	"	"	4 50
L. M. Perkins,	"	"	4 50
Robt. Anlauf,	"	"	4 50
John Andrews,	"	"	4 50
William H. Gray,	"	"	4 50
A. B. Haines,	"	"	4 50
T. P. Maupin,	"	"	4 50
G. W. Benedict,	"	"	4 50
H. Weatherly,	"	"	4 50
T. N. Grubbe,	"	"	4 50
W. J. Burchard,	"	"	4 40
T. M. Martin,	"	"	4 50
S. B. Colvin,	"	"	4 50
S. J. Shrum,	"	"	4 50
W. A. Smiley,	"	"	4 50
J. I. Criteser,	"	"	4 50
S. A. Perkins,	"	"	4 50
W. L. Wilson, commissioner			34 00
M. D. Thompson,	"		41 40
J. W. Spaulding,			40 00
J. H. Hawkins, pauper asst			5 00
Jas. B. Brown,	"	"	6 00
Dan Lorison,	"	"	4 00
W. T. Turner, canvassing elect. returns			6 40
T. M. Martin, rent for election			4 00
Tennie Stein, elect., cleaning hall			1 00
D. Parsley, elect., rent, lights, wood			6 00
P. Benedick, pau. asst. coffin			15 00
P. Benedick, " " "			17 00
Hamilton Drug Co., stationery			2 05
Hamilton Drug Co., pauper asst			4 10
Sol Abraham, rent for elect			3 50
John Hervy, grand jury wit			2 20
Hudson Lumber Co., lumber			2 50
Hudson Lumber Co., "			3 15
Hudson Lumber Co., "			7 65
J. A. Hanson, tile			3 50
H. W. Stewart, elect. rent, fuel			3 50
Mrs. M. Josephson, pauper asst			10 65
L. Hatfield, grand jury wit			4 40
E. H. Pinkston, repairing bridge			24 75
John Hamlin, canvassing returns			3 00
E. J. Pare, pauper asst			17 50
W. C. Gilmour, pauper asst			18 75
John L. Leinenkugle, elect, rent, wood			1 50
Grant Levins, elect., rent, wood			3 00
E. Hartsock, gravel			12 20
E. H. Fairfield, wood			15 00
Roseburg Water Co.			15 00
Dr. J. H. Hawkins, insane ex.			5 00
W. H. Casebeer, hauling			1 00
A. C. Marsters & Co., stationery, oil, etc			37 70
A. C. Marsters, grand jury witness			2 20
H. M. Martin, wheat sacks			1 25
" " " tile			5 65
J. T. Henderson, sur. otter slough trail			7 00
Sol Perkins, viewer otter slough trail			7 00
Dr. W. H. Devore, pauper asst.			25 00
J. S. Benson, pauper asst			9 45
C. B. Linville, " "			2 50
G. W. Carter, mdse. roads and bridges			2 20
Mrs. B. A. Stewart, pauper asst			12 00
Geo. W. Puckett, " "			7 35
G. W. Carter, pauper asst			28 30
W. Pilkington & Son, road work			2 55
J. S. Benson, road work			10 00
Mrs. S. Bartle, " "			3 00
E. D. Day, " "			25 00
Plaindealer Pub. Co., stationery and printing			43 25
Frank Perdue, coyote			5 00
Mrs. P. Kitchell, pauper asst			61 40
James Short, wood			79 65
E. C. Palmer, lumber			12 20
Cooper Bros. "			8 70
A Co. 2d Reg't O. N. G., rent elect.			2 50
H. Rinehart, light, rent, elect			4 00
Plaindealer Pub. Co., tickets for election			133 00
R. M. Conkling, insurance poor farm			37 50
G. W. Noah, work			4 50
Geo. Carpy, work for assessor			41 00
G. V. Gurney, lumber			15 00
G. W. Orcutt, Calapooia bridge			45 00
R. J. North, " "			33 75

ROSEBURG'S OPPORTUNITY

To Secure the Encyclopedic Dictionary.

The Pacific Coast Newspaper Syndicate extends to the people of Roseburg and vicinity an opportunity to secure a limited number of sets of the great Encyclopedic Dictionary, upon the same easy terms as were recently offered in Portland and at the low introductory prices.

This offer will hold good, at most, for a few days only, as the purpose of the Syndicate at the present is confined to distributing a limited number of sets at various points in the state for the purpose of comparison with other works of reference. This distribution is rapidly approaching its end, after which it will be impossible to obtain the work except at the advanced prices.

As far as Roseburg and vicinity is concerned this is the final opportunity. The payment of $1 secures the delivery of the entire set, four massive volumes, (5375 pages, 250,000 words, of which 50,000 are treated encyclopaedically) at your home or office. The balance due to be paid in twelve monthly payments of $1.25 each.

You will never again have such a chance. Send your name and address at once to the Pacific Newspaper Syndicate in care of THE PLAINDEALER and you will be supplied with sample sheets for examination, free of charge. See advertisement in another column.

How to Prevent Croup.

Some reading that will prove interesting to young mothers. How to guard against the disease.

Croup is a terror to young mothers and to post them concerning the cause, first symptoms and treatment is the object of this item. The origin of croup is a common cold. Children who are subject to it take cold very easily and croup is almost sure to follow. The first symptom is hoarseness; this is soon followed by a peculiar rough cough, which is easily recognized and will never be forgotten by one who has heard it. The time to act is when the child first becomes hoarse. If Chamberlain's Cough Remedy is freely given all tendency to croup will soon disappear. Even after the croupy cough has developed it will prevent the attack. There is no danger in giving this remedy for it contains nothing injurious. For sale by A. C. Marsters & Co.

For Over Fifty Years.

AN OLD AND WELL-TRIED REMEDY.—Mrs Winslow's Soothing Syrup has been used for over fifty years by millions of mothers for their children while teething, with perfect success. It soothes the child, softens the gums, allays all pain, cures wind colic, and is the best remedy for Diarrhœa. Is pleasant to the taste. Sold by druggists in every part of the world. Twenty-five cents a bottle. Its value is incalculable. Be sure and ask for Mrs. Winslow's soothing Syrup, and take no other kind.

To Rent.

Five-room cottage on Jackson street.

Office—two rooms on Jackson street, opposite post office.

Large house and plenty of out buildings, 20 acres of land with orchard, in West Roseburg.

Large house and 8 acres at Edenbower one mile from town. Call on or address

T. K. RICHARDSON,
Roseburg.

The Darlington, Wis., Journal says editorially of a popular patent medicine: "We know from experience that Chamberlain's Colic, Cholera and Diarrhœa Remedy is all that is claimed for it, as on two occasions it stopped excruciating pains and possibly saved us from an untimely grave. We would not rest easy over night without it in the house." This remedy undoubtedly saves more pain and suffering than any other medicine in the world. Every family should keep it in the house, for it is sure to be needed sooner or later. For sale by A. C. Marsters & Co.

Lumber for Sale or Trade.

If you have dry cows or heifers you want to trade for lumber, or if you want to buy a bill of any kind of fir lumber, you will do well to address P. O. box 125, Drain, Oregon.

Get Your Christmas Gifts Free

Many thousand dollars worth of valuable articles suitable for Christmas gifts for the young and old, are to be given to smokers of **Blackwell's Genuine Durham Tobacco.** You will find one coupon inside each two ounce bag, and two coupons inside each four ounce bag of Blackwell's Durham. Buy a bag of this celebrated tobacco and read the coupon—which gives a list of valuable presents and how to get them.

Blackwell's Genuine DURHAM Tobacco

MRS. N. BOYD,

DEALER IN

Staple and Fancy Groceries,

Crockery, Glass and Delfware, Tobacco and Cigars, Toys, Notions and Fancy Goods.

Higest Prices Paid for Country Produce of All Kinds.

Finest Line of TEAS in the City. Prices from 15c to 65c per pound.

AN EXTRA INDUCEMENT.

I want your trade, and as an inducement to get it I make the following liberal offer: Call and I will present you with a card like the one printed opposite, and when the card is used up you may secure the portrait.

BRING this Card with you and have your CASH PURCHASES punched out to the amount of $10, and you can have a Life-like Portrait, Crayon or Water Color Tints, from any photograph or tintype you may desire.

We further assure you that if the portrait is not satisfactory you need not accept it.

We give you the portrait FREE, you pay only for the frame.

The cost of the frame, glass, etc., will be at wholesale cost prices.

☞ Call and see samples of these beautiful portraits displayed in my show window and let me present you with a $10 ticket. Very truly yours,

MRS. N. BOYD,
Corner Jackson and Cass Street, ROSEBURG, OR.

P. S. I have on hand a large assortment of BOOKS, suitable for both large and small children, which I will sell at wholesale prices. The entire lot for sale very cheap.

FOR A FEW DAYS ONLY

The Great Encyclopædic Dictionary

A limited number of sets of this great work will be distributed in Roseburg and vicinity at the low introductory prices.

At once a Dictionary and an Encyclopædia.

250,000 Words—50,000 Encyclopædic Subject—Produced at a cost of $750,000. Four Massive Volumes, weight 40 pounds.

One dollar secures the delivery of the entire work; balance to be paid at the rate of $1 25 per month for one year. Send your name and address to the Pacific Coast Newspaper Syndicate, care of THE PLAINDEALER, and you will be supplied with sample pages for examination.

A. C. Hoxie,

Wholesale and Retail Dealer in

Flour, Feed, Provisions.

Goods delivered free to all parts of the city. Leave your orders with me and save money. Roseburg, Or.

A. M. CRAWFORD,
Attorney at Law,
Room 2, Marsters Building, - ROSEBURG, OR.
☞ Business before the U. S. Land Office and mining cases a specialty.
Late Receiver U. S. Land Office.

GEORGE M. BROWN. FRED. PAGE-TUSTIN.

BROWN & TUSTIN,
Attorneys-at-Law,
Rooms 7 and 8 Taylor & Wilson Block. ROSEBURG, OR.

W. R. WILLIS,
Attorney and Counselor at Law,
Will practice in all the courts of the State. Office in the Court House, Douglas county, Or.

C. A. SEHLBREDE,
Attorney at Law,
Roseburg, Oregon.
Office over the Postoffice on Jackson street.

W. W. CARDWELL,
Attorney at Law,
ROSEBURG, OREGON.

LA FAYETTE LANE. JUDGE L. LOUGHARY

LANE & LOUGHARY,
Attorneys & Counselors at Law
Roseburg, Oregon.
Will practice in all the courts of Oregon. Office in the Taylor-Wilson block.

E. D. STRATFORD,
Attorney at Law,
Rooms 5 and 6 Taylor & Wilson Block. ROSEBURG, OR

MYRA BROWN, M. D.
OFFICE, 509 Jackson Street, at residence of Mrs. J. Birter.
ROSEBURG, OR.

B. L. BRADLEY, M. D.
Physician & Surgeon.
Office Hours, from 12 to 3 P.M.
Taylor & Wilson Brick ROSEBURG.

F. R. COFFMAN,
Physician and Surgeon
(U. S. Examining Surgeon.)
OFFICE. Rooms 6 and 7 Marsters' Building. Residence, First door South of Mrs. Currier's Boarding House.
☞ Special attention to Surgery and the Diseases of Women.

N. J. OZIAS, M. D.,
Physician and Surgeon,
ROSEBURG, OR.
Office in S. Marks & Co.'s Block, upstairs. Calls promptly answered day or night.

K. L. MILLER, M. D.,
Surgeon and Homœopathic Physician,
Roseburg, Oregon.
☞ Chronic diseases a specialty.

WILL. P. HEYDON,
County Surveyor, and Notary Public.
OFFICE: In Court House.
Orders for Surveying and Field Notes should be addressed to Will P. Heydon, County Surveyor, Roseburg, Or.

NEW FEED STORE

CAWLFIELD & CAWLFIELD

Have just opened a first-class Feed Store and have on hand a large invoice of the best Roseburg and Valley Flour, Baled Hay, Grain and Feed of all kinds. All purchases delivered free. **Cor. Cass and Rose Street.**

JERRY J. WILSON,
Watchmaker and Jeweler,
Jackson Street,
Two doors south of Slocum's Hall. ROSEBURG

☞ **All Repairing entrusted to my care will be PROMPTLY and carefully done.**

PRICES REASONABLE.

Give Me a Call.

LOST MANHOOD
Easily, Quickly and Permanently Restored.
CELEBRATED ENGLISH REMEDY

NERVIA.


Before.

It is sold on a positive guarantee to cure any form of nervous prostration or any disorder of the genital organs of either sex, caused by excessive use of Tobacco, Alcohol or Opium, or on account of youthful indiscretion or over indulgence etc., Dizziness, Convulsions, Wakefulness, Headache, Mental Depression, Softening of the Brain, Weak Memory, Bearing Down Pains, Seminal Weakness, Hysteria, Nocturnal Emissions, Spermatorrhœa, Loss of Power and Impotency, which if neglected, may lead to premature old age and insanity.


After.

Positively guaranteed. Price, $1.00 a box; 6 boxes for $5.00. Sent by mail on receipt of price. A written guarantee furnished with every $5.00 order received, to refund the money if a permanent cure is not effected.

NERVIA MEDICINE CO., Detroit, Mich.

Sold by A. C. Marsters & Co.

SUMMONS.

IN THE CIRCUIT COURT OF THE STATE of Oregon, in and for Douglas County

C. A. Schlbrede, plaintiff, vs. E. Bushey, defendant. } Action at Law to Recover Money.

To E. Bushey, the above named defendant.

In the name of the State of Oregon, you are hereby required to appear and answer the complaint filed by the plaintiff against you in the above entitled action in the above entitled Court on or before the

7th Day of December, 1896,

that being the 1st day of the next regular term of the Circuit Court of the State of Oregon, for Douglas County, and if you fail to answer, for want thereof, the plaintiff will take judgment against you for the sum of Three Hundred and Ninety ($390.00) Dollars, principal and interest, with interest thereon from the 15th day of September, 1896, at the rate of 10 per cent per annum and the further sum of Forty dollars attorney's fees herein, and for costs and disbursements of this action, and will also take an order of said Court for the sale of the attached property herein, the proceeds of which sale to be applied to the payment of such judgment, attorney's fees and costs.

This summons is published by order made at Chambers at Roseburg, Douglas County, Oregon, by Hon. J. C. Fluerton, Judge of the said above named Court, which said order is dated September 17, 1896.

C. A. SEHLBREDE,
Attorney for Plaintiff.

6s17

J. F. BARKER & CO. GROCERS.

TEAS

A SPECIALTY.

A special brand of unadulterated Tea. On prize

COFFEE

Is having a large sale New styles

Glass and Delf Ware

at astonishing low prices. Our own canned Tomatoes are very popular.

WOODWARD

—THE—

RUSTLER

ROSEBURG

—Does Up—

ALL COMPETITORS!

We are always in the Lead, and mean to keep there.

The Golden Harvest is upon us, and farmers are smiling because Woodward looks to their interest.

BUGGY HARNESS

—Full Trimmed—

TEAM HARNESS

These are all Leather and Warranted.

SADDLES

At Reduced Prices.

Consult your purse and be sure and see Woodward before buying.

W. G. WOODWARD

H. C. STANTON

Has just received a new and extensive stock o

DRY GOODS

—CONSISTING OF—

Ladies' Dress Goods, Ribbons, Trimmings, Laces, Etc., Etc.

—ALSO A FINE STOCK OF—

BOOTS AND SHOES

Of the best quality and finish.

GROCERIES,

Wood, Willow and Glass Ware,

Crockery, Cordage, Etc.

Also on hand in large quantities and at prices to suit the times. Also a large stock of

Custom-Made Clothing

Which is offered at cost price. A full and select stock of

SCHOOL BOOKS

Constantly on hand. Also the

LATEST NOVELTIES IN STATIONERY

General agent for every variety of subscription books and periodicals published in the United States. Persons wishing reading matter of any kind will do to give me a call.

MESMIN'S FRENCH FEMALE PILLS.
Containing Cotton Root and Pennyroyal.

THE LADIES' FRIEND.
The best and most reliable Female remedy in the world.

Mesmin's French Female Pills, have been sold for over twenty years and used by Thousands of Ladies, who have given testimonials that they are unexcelled, as a specific monthly medicine, for immediate relief of Painful, and Irregular Menses, Female Weakness etc. Price. $2.00 a box, with full directions.

TAKE NO SUBSTITUTES, OR SPURIOUS IMITATIONS.
MESMIN CHEMICAL CO., DETROIT, MICH.

Sold by A. C. Marsters & Co.

Mineral, Railroad. Aricultural.

H. G. POTTER,
ATTORNEY AT LAW,
1106 G St., N. W. Washington, D. C.

For many years in the General Land Office. Examiner of Contests, Mineral vs. Mineral as Railroad and Agricultural claims, and Late Chief of the Mineral Division.

☞ Correspondence solicited.

✦ STRICTLY FIRST-CLASS. ✦

HOTEL McCLALLEN.

MRS. D. C. McCLALLEN, Prop.

HEADQUARTERS FOR TRAVELING M.

RATES REASONABLE.

Large, Fine Sample Rooms.
Free 'Bus to and From Trains. ROSEBURG.

Assignee's Final Notice.

TO WHOM IT MAY CONCERN: NOTICE IS hereby given that the undersigned, assignee of the estate of J. C. Beardsley insolvent debtor, has this day filed his final account in said estate and that the same will on

Tuesday, the 8th day of December, 1896,

at the regular December 1896 term of the Circuit Court of the State of Oregon be presented to the said Court for approval. All persons having objection to said account will please present the same on or before that date.

PETER HUME,
Assignee.

C. A. SEHLBREDE,
Attorney for Assignee. n9ts

---

his is the Place to Buy Groceries.

A full and complete assortment of all goods usually kept in a first-class grocery.

Everything offered for sale is fresh; and sold at very reasonable prices.

We have a very choice stock of canned goods, including both fruits and vegetables, to which we invite your special attention.

Our line of Olives, Gherkins, Pickels, Sauces, etc., is also complete.

We carry the largest stock of tobaccos in Southern Oregon.

C. W. PARKS & CO., Grocers.

M. JOSEPHSON'S

New York Cash Store,

ROSEBURG, - OREGON.

WE SELL THE FAMOUS

Charter Oak AND Superior COOK STOVES.

The Best Stove is Always the CHEAPEST.

CHURCHILL, WOOLLEY & McKENZIE'S

Roseburg Hardware Co.

A SQUARE DEAL

We are Here to Stay.

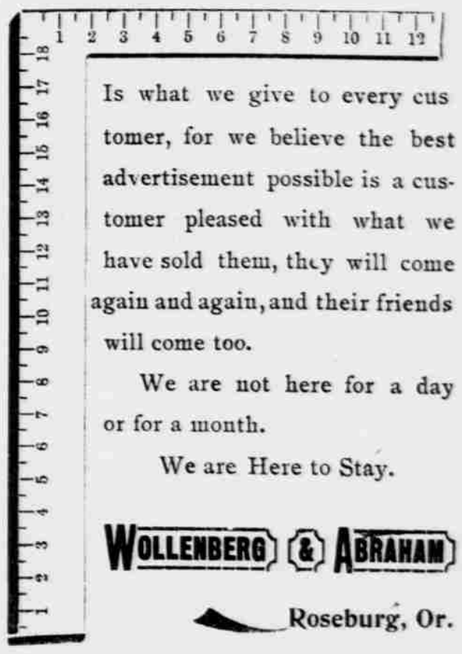

Is what we give to every customer, for we believe the best advertisement possible is a customer pleased with what we have sold them, they will come again and again, and their friends will come too.

We are not here for a day or for a month.

We are Here to Stay.

WOLLENBERG & ABRAHAM

Roseburg, Or.