THE PLAINDEALER

ISSUED EVERY MONDAY AND THURSDAY BY

THE PLAINDEALER PUBLISHING COMPANY

Subscription Rates:

One Year payable in advance	$2 00
Six Months, " "	1 00
Three Months, " "	50

THURSDAY, FEB. 14, 1895.

PUBLISHERS' ANNOUNCEMENT

In posting our books for the year 1894 we find there are a number of persons indebted to us in small amounts which aggregate several thousand dollars. Like almost every body else, we are sadly in need of money with which to pay our indebtedness—not for investment or speculation. Our creditors are in the same fix, and are crowding us. Consequently we are compelled to urge upon our friends the necessity of the payment of the small amounts due us. Therefore we will at the earliest possible moment render a statement of account, as appears from our books January 1, 1894, to every person indebted to us. Where there are so many small accounts it is next to impossible to keep all of them correctly, hence when you receive a statement and think it is incorrect, even if you have paid it and we failed to give you credit, don't "fly off the handle" and get mad, but write kindly and tell us about it —if you can't write kindly, write any way, for we want to have our books correct. If you can't pay the whole amount of your bill, a portion of it will be thankfully received, and if it is not convenient for you to pay any of it, let us know that fact also. We would be pleased to have every person receiving a statement of account to acknowledge its receipt at their earliest convenience. PLAINDEALER PUB. CO.

CLEVELAND AND GOLD BONDS.

In relation to the president's message to congress relative to the last bond sale, the San Francisco Chronicle says:

"This is the most extraordinary and the most outrageous act in connection with the national finances ever perpetrated by a president and secretary of the treasury. Scarcely three months ago $50,000,000 of 5-per-cent bonds, having but ten years to run, were sold in open market after bids were invited at a price which brought the rate of interest to about 2¼ per cent per annum. And now a sale is made in secret without giving the general public an opportunity to bid at a rate so low as to raise the interest to 3¾ per cent. It is infamous. What right has Mr. Carlisle to say that American credit is so reduced that our bonds cannot be sold without paying a rate of interest almost double the current rate for money in the money markets of the world?

"The intent of this scandalous scheme is disclosed, however, in the message. Mr. Cleveland informs congress that if a bill can be passed inside of ten days authorizing the change of bonds into 3 per cent thirty-year gold-bearing bonds he can place them at par in lieu of the bonds which Carlisle has arranged to sell. To emphasize the advantage of this arrangement he points out that it would save $539,159 in the annual interest.

"This is nothing but a further attempt to force congress into adopting the gold standard. If we may judge from the debate on the bill which was defeated on Thursday in the house and from the temper displayed in the senate it may be assumed that both houses will resent this latest attack upon the judgment of congress by the president. It would not be surprising, either, if Mr. Carlisle should be called to account for the secret transaction for the sale of such a vast amount of bonds without inviting competition. It is certainly a very dangerous precedent, and if it is not, it ought to be forbidden by law."

THE PIONEERS.

Time and again we have been called upon to chronicle the death of a pioneer, and upon every such occasion we have been forcibly reminded of the lapse of time, and that ere the passage of many years the early pioneers will have been gathered into the charnel house of death, and all that will be left of them will be the memories connected with their early and eventful pioneer life. And when we speak of pioneers, we speak of those who, in early years, with wife and children dependent upon them for care and protection, left the abode of civilization on the eastern slope of the Rocky mountains, and trusting to an allwise Providence, traversed a trackless desert of thousands of miles in extent, infested by wiley savages, to found a home and civilization on this western verge of the continent.

Is the pioneer entitled to any credit or honor for his arduous labors and undaunted courage in thus facing unforseen dangers in bringing this new blessed land of ours from being the abode of savages, and turning it into a land of happy homes where thousands upon thousands of intelligent and highly cultivated people are reaping from our fertile soil a bountiful reward for patient industry. If the pioneer had not reached these shores, if he had not by hardy endurance and heroic bravery taken possession of and occupied these beautiful and fertile valleys, what would be the condition of Oregon today? She would still be the home of barbarous redskins or else a province of Great Britain with the British flag floating o'er this beautiful land. For he who is conversant with the early settlement of Oregon knows that through the efforts of Marcus Whitman, the claims and value of far distant Oregon were brought to the attention of the president and the United States congress at a time when this land was considered by eminent statesmen an arid and desolate region, unfitted for the habitation of a civilized race, and were about to abandon all hope of its settlement by Americans.

It is one of the strange facts of history that in 1845, Daniel Webster, the great and eloquent statesman, speaking to a Boston audience, could so far lose faith in the expanding power of the American flag as to predict the rise of an independent republic on this coast, while George Abernethy, the poor steward of a small band of missionaries, quietly took the position of provisional governor of Oregon.

George Abernethy was the first man chosen to the highest position among those who planted the flag of republican law and order on this coast. He was worthy of the trust. While we may mourn the decrease in the number of old pioneers by the operation of natural laws, we have great reason for joy and gladness in view of the general good health and abundance our country and its seasons afford to us. For we know by one-half century's experience, that though other lands are visited by drouth and other causes of scarcity, "seed time and harvest" has never been known to fail in Oregon.

Yes, many, many of the early settlers of Oregon have passed away, and some of them were men who contributed greatly towards establishing civil government, education and religion in this fair portion of our common country. Their names are permanently engraved in their country's roll, and have occupied responsible political positions and acquitted themselves with credit, and a grateful people will treasure their memory and good deeds.

Let us always bear in mind that it was the deed of our fathers that achieved the conquest and settlement of this once desolate region, that their grand undertaking was accomplished on the spot where we dwell, that the mighty region they explored is our native land, that the unrivalled enterprise they displayed is not merely a fact proposed to our admiration, but that their cruel hardships are the spring of our prosperity, that to their separation from every thing which is dear and pleasant in life we owe all the comforts, the blessings, the privileges, which make our lot the envy of mankind. Truth changes not as time advances, and justice to the pioneer warrants the recalling remeniscences of by-gone days as long as the state of Oregon endures.

We were led to pen the foregoing thoughts on learning of the death of three old pioneers who passed away to their final account last week. Yes, William McCullock of Douglas, Isaac Ball of Polk and Amos Cook of Yamhill county, after eventful lives of over four score years have ceased from earthly labor and are now at rest in that eternal world to which all mankind are tending, and ere another decade of years shall have passed the last one of the early pioneers will have gone beyond mortal ken, and be remembered only in the history of their lives.

The years are going, let them go;
They bear us onward toward the west.
Where, in life's golden after glow,
Float welcome isles of peace and rest.

STAATS.

Cleveland is going to pay the bills of the administration if he has to mortgage the whole country. If congress don't like it it can adjourn and go to a hotter climate. It come high, as we have often remarked before, but we must have a "change" once in a while.—Stateesman.

Driver is For Silver.

A State Journal correspondent says: "Dr. I. D. Driver was among the distinguished visitors at the State Capital this week. The distinguished divine was much interested in the senatorial contest and says he has a right to be. He says his grandfather was in the Revolution, his father was an officer in the war of 1812 under Harrison and that he is patriotic to the core and is interested, and has a right to be in the welfare of the country. Mr. Driver is a silver advocate and says that he fears for the future of this country unless we tear loose from British rule which now practically controls our politics, even down to the election of U. S. senator. Mr. Driver says that silver has been found and has been in use as money through all the ages in the ratio of 16 to one with gold, and that legislation making silver a commodity or any attempted or talked of legislation to make the ratio 32 to 1 will not only controvert the law of nature but the laws of all ages."

Plucky Binger Hermann.

Salem Journal: Congressman Hermann voted against President Cleveland's $500,000,000 gold bond bill, which would have put a chattel mortgage on the whole country, and what for? To retire paper money that is now legal tender at par with gold. Republicans were being relied upon to pass the bill and Hermann pluckily voted with the Democrats of the house to kill it. Binger Hermann is today the most popular representative of the people in Washington. He is popular with all classes, with men of all parties. He casts his vote with the people on all issues. We all know how Senator Dolph would have voted if he had been there. He would have voted with the Oregonian and with Groyer Cleveland if the bill had ever reached the senate. He is a man of great courage but always uses it against the people.

How's This!

We offer One Hundred Dollars Reward for any case of Catarrh that cannot be cured by Hall's Catarrh Cure.

F. J. CHENEY & CO., Props., Toledo, O.

We the undersigned have known F. J. Cheney for the last 15 years, and believe him perfectly honorable in all business transaction and financially able to carry out any obligations made by their firm.

WEST & TRUAX, Wholesale Druggists, Toledo, O.
WALDING, KINNAN & MARVIN, Wholesale Druggists, Toledo, O.

Hall's Catarrh Cure is taken internally, acting directly upon the blood and mucous surfaces of the system. Price 75c. per bottle. Sold by all Druggists. Testimonials free.

Items From Oakland.

A. N. Varney, son of the late General Varney, and assignee of the Chenoweth Park Association, has been authorized by Judge Stearns of Portland to expend a sum not greater than $2000, in cultivating the fruit land of the park that is now planted with trees. Mr. Varney arrived on Tuesday and will commence work at once.

Great preparations are being made for a calico ball to be given at Young's hall, in Oakland, on the night of the 22d. The young gentlemen having the management in charge are making great promises of a good time.

Mrs. Doctor Gilmour arrived on Tuesday night from California.

Quite a delegation from Oakland to the masquerade is expe ted.

Viewers of the proposed new road from Oakland to intersect the old Coast fork road near H. C. Underwoods are on the ground. The road will go by the way of Doctor Hall's ford. It will be an important piece of road.

Mrs. Fannie Hall, wife of Alfred Hall an old resident of Oakland, and well known to old settlers, is making an extended visit to her relatives in Oakland.

M. O. Middlekauff is among his friends in Oakland.

On Saturday night, the citizens of Oakland will be greatly disappointed if the dramatic entertainment at Young's hall is not amsorbingly interesting. Well known ladies and gentlemen strut their brief hour on the stage, and emphasize the general opinion that all things are possible in this sequestered place.

Coles Valley Items.

Another rainy spell has set in.

Roads were in spendid condition before the recent rain.

Mr. Allen from the mining camp on the Sixes has been visiting Jas. McCoy and family at Umpqua Ferry the past week.

Mr. Chas. Craton, a brother-in-law of Mr. Wm. Kamp, has come to make Mr. Kamp and wife a protracted visit.

Coles valley was a scene of activity before the late rains. Plows were running and grain was being sown in every direction.

Wm. Kamp, Rufus Cranfield and Geo. Winniford are serving as a committee on viewing out a road north of Oakland.

Sam Evans is having his prune orchard trimmed up in fine shape.

The boys have begun work in their hop yard at Umpqua Ferry. They have something near sixty acres of hops, and we can scarcely wait for the fun there will be in picking season. Don't forget it.

Messers. Sherman and Ferdie Fortin have just finished setting out a fine prune orchard.

Mr. George Shambrook of Umpqua Ferry is on the sick list with a severe cold, we are sorry to state. FELIX.

The Fruit Convention.

The horticulturists at Portland last week finished their labors Saturday, after a very successful meeting which was largely attended. The following officers were elected: President, E. L. Smith of Hood river; vice president, J. R. Shepherd; secretary and treasurer, C. B. Watson. The committee upon transportation recommendod that the standard size of fruit packages shall be estimated as follows: Apples 50 lbs.; pears 40 lbs.; plums, prunes and grapes 18 lbs.; cherries 10 lbs., that the minimum weight of both vertilated and refrigerator cars shall not be less than 20,000 lbs.

T. K.

Has just received a fine lot of costumes for the mask ball, February 14th; also has completed his list of prizes, which can be seen in the window on Tuesday. Call on T. K. and get your tickets and save the rush at the door. Supper at the banquet hall.

Notice.

Having made arrangements to go to Medford, parties having clothing at the Excelsior Steam Dye Works will please call for them before February 15th.

The Churches.

BAPTIST CHURCH — corner of Lane and Rose streets. Sunday Service: Preaching, 11 a. m. and 7:30 p. m.; Young People's Union, 6:30 p.m.; Mrs. G. N. Annes, President; Sunday School, 10 a. m.; James Chamberlain, Superintendent Prayer Meeting, Thursday evening at 7:30.
REV. G. N. ANNES, Pastor.
Residence, No. 824 Main Street.

METHODIST CHURCH—corner of Main and Lane streets. Sunday Service: Preaching, 11 a. m. and 7:30 p. m.; Sabbath school, 10 a. m.; Dr. James Barr, Superintendent; Class Meeting at close of the morning service; Epworth League 6:30 p. m. Clare Hume, President. Prayer Meeting, Thursday, at 7:30 p. m.
N. S. BUCKNER, D. D., Pastor.
Parsonage, corner Main and Lane.

PRESBYTERIAN CHURCH—corner of Cass and Rose streets. Sunday Service: Puplic worship, 11 a.m. and 7:30 p. m.; Sabbath School, 10 a. m.; Y. P. S. C. E., 7 p.m. Prayer Meeting, Wednesday, 7:30 p. m.
R. B. DILWORTH, Pastor.

Dr. Price's Cream Baking Powder
Forty Years the Standard.

Notice

To Policy Holders.

The Northwest Fire and Marine Insurance Company having gone into the hands of a receiver, the Board of Directors have made favorable arrangements with the Fireman's Fund Insurance Company for the protection of its policy holders.

Call on Claude B. Cannon, Agent, and bring your policies for exchange.

SUMMONS.

IN THE CIRCUIT COURT OF THE STATE of Oregon, for the County of Douglas.

Nettie J. Kern, Plaintiff
vs.
George E. Kern, Defendant

To George E. Kern, Defendant.

In the name of the state of Oregon, you are hereby required to appear and answer the complaint filed against you in the above entitled suit within ten days from the date of the service of this summons upon you, if served within this County; or, if served in any other County of this State, then within twenty days from the date of the service of this Summons upon you; and if you fail so to answer forwant thereof the plaintiff will take judgment and decree against you to dissolve the bonds of matrimony between plaintiff and defendant and award to plaintiff the custody of said children, Charles Kern, Lester Kern, Walter Kern, and that plaintiff have her costs and disbursements herein.

This summons is published by order of Hon. J. C. Fullerton, Judge of the aboved name Court, which order was made at Chambers the 2d day of February, 1895.

E. B. PREBLE & IRA B. RIDDLE,
Attorneys for Plaintiff.

$50.00 IN PRIZES

To be given at the grand Mask Ball, Feb. 14. This ball promises to be the largest and most brillia affair of the season. Prizes will be given as follows: Best dressed lady, second best dressed lady, best sustained character, lady; neatest and cheapest dressed lady; best display of old programmes of dances given by T. K. Richardson to be attached to dress, either lady or gent; best dressed gentleman, second best dressed gentleman, best sustained character, gentleman; most comical character, best clown. Doors open at 7:30. The K. of P. band will entertain the audience with some fine selections, and also one fine selection from the orchestra displaying the effect of our fine kettle drums, while the maskers are getting ready for the grand march at 9 o'clock sharp. There will be one fine prize given to the one in the audience holding the lucky number. T. K. RICHARDSON.

FROM THE COUNTRY.

All persons attending the mask ball, February 14th, can have one horse kept free of charge for each ball ticket at Jas. Young's stable, by order of T. K. Richardson.

Mrs. David Bigger

Chills and Fever

Left me emaciated, with distressing cough, no appetite, pain in chest, shoulder, back and

Hood's Sarsaparilla Cures

stomach. Four bottles of Hood's Sarsaparilla gave me strength, good appetite and health. MRS. DAVID BIGGER, Wilcox, Nebraska.

Hood's Pills win new friends daily.

CURE THAT COUGH WITH SHILOH'S CURE — TAKE THE BEST

25cts., 50cts. and $1.00 Bottle. One cent a dose.

It is sold on a guarantee by all druggists. It cures Incipient Consumption and is the best Cough and Croup Cure.

For sale by M. F. Rapp, Druggist.

CANVASSER

Salary and expenses paid weekly from start. Permanent position. Exclusive territory. Experience unnecessary. Peculiar advantages to beginners. Liberal commission to local part-time agents. Largest growers of clean, hardy, reliable nursery stock. Complete assortment for the orchard, lawn and garden. We want you now, while the fruit industry is so important. Good chance for advancement. Outfit and full particulars free. BROWN BROS. CO., nurserymen, Portland, Ore. (This house is reliable. Name this paper. EC.)

CLASSIFIED + ADVERTISEMENTS.

Four lines or less under this head 25 cents per month; each additional line 5 cents per month. No advertisement taken for less than 25 cents.

Notice to Trespassers.

Notice is hereby given that all persons hunting upon, removing wood from, or otherwise trespassing upon the "Bushey estate," will be prosecuted.

Roseburg, Aug. 8, 1894.
D. S. K. BUICK, Agent.

Notice is hereby given that all persons removing wood or cutting wood from my land will be prosecuted. My land is the S. E. ¼ of the S. W. ¼ of section 19, township 27 south, range 6 west, in Douglas county, Oregon.
RUDOLPH JENNIE.

For Sale.

Under this head you can advertise for sale your farm, house, horse, cow, or anything else you may wish to dispose of at a cost of 25 cents per month. Try it.

For Sale.—Good oak wood at $2 per tier, promptly delivered; leave orders at J. F. Barker's store. ZACK BARKER.

For Sale.—A good home of 160 acres, 12 miles from railroad; 40 acres cleared; good water, small orchard in bearing, plenty of small fruit; fair Oregon house and barn; 4 horses, 3 cows and plenty of farm machinery to run the farm. For prices and terms enquire of S. B. Hendricks at the Review office or of the county surveyor at the court house.

For sale or trade, a good three-spring hack. Will trade for grain or cows. Apply to CHAS. VANZILE.

Good dry oak wood for sale at $2 per tier, delivered every Saturday. Leave orders at Mrs. Boyd's grocery store.
JOHN BOTCHER.

For Sale.—Old papers, at this office, at 25 cents per hundred.

Wanted.

Wanted, a reliable man or lady; for steady position. Address X, care Daily Tribune, Wilbur, Douglas County, Or.

For Rent.

You can advertise your house, farm or room for rent for 25 cents per month in this department.

The Odd Fellows Building Association will receive proposals for renting the Opera House for one year, from Feb. 1, 1895, ensuing. Rents payable monthly in advance. The directors reserve the right to reject any and all bids. Address,
JOS. MICELLI, Secy.

Great Opportunity for Prune Farming On a Large Scale.

1720 acres of choice valley and low hillside land, all under board and wire fence, several hundred acres in cultivation, the very best of fruit land, has good natural drainage, free from frost, good house, wood, water, etc., three miles from railroad. The vicinity has fine orchards and this is a rare chance for a colony of prune growers. The property belongs to absent parties and must be sold. Price $10 per acre, ½ cash, balance in eight annual payments with 6 per cent interest. (Discount allowed for cash).

Have lands of every kind throughout the county for low price and easy terms.
D. S. K. BUICK, Roseburg, Ore.

To The Insuring Public.

The undersigned has the following answer to make to the charges made against him in the Roseburg Review by a would be insurance agent who goes by the name of Wayne Jones, towit: That on the 18th day of January, 1895, the old reliable Home Insurance Co. of New York, with cash assets of $9,000,000, did discharge the said Jones as their agent and appointed the undersigued as their agent for this city and vicinity. My commission hangs in my office in the frame in which said Jones formerly had his and can be inspected by anyone desiring to see it. All who wish to insure in the Home will please call at my office in the Marsters block.
L. D. CARLE, Agent.

Special

For a Few Days.

Boys Suits	$1 50
Men's Suits	7 50
Men's Wet Weather Shoes	2 00
Men's Underwear	75
Latest Style Hats	2 00
Boss of the Road Overalls–Best	50

Mackintoshes at Greatly Reduced Prices.

Ladie's Dress Goods Reduced 25 per cent.

These goods have all been received within the last month, and are the latest styles and not shelfworn.

Don't delay this golden opportunity, and call on

The Boss Store.

ALEXANDER & STRONG

THE POPULAR HOME FURNISHERS....

326 and 328 Jackson St. Bet. Oak and Washington.

WALL PAPER Largest and Best Assortment ever brought to Southern Oregon; and

A Large and Elegant Line of **CARPETS.**

We call the attention of our friends to our beautiful stock of

Easy Rockers
Bed Room Sets
Parlor and Dining Chairs
Rugs and Carpets
And all Household Articles

Our Stock is Unexcelled by Any House South of Portland.

NO TROUBLE TO SHOW GOODS.

ALEXANDER & STRONG THE POPULAR HOME FURNISHERS
ROSEBURG, OREGON.

J. BITZER,

Poultry, Fish and Game, in Season

Proprietor of

The City Meat Market,

And Dealer in

PRIME BACON, HAMS, LARD,

AND FRESH MEATS OF ALL KINDS.

Orders taken and Delivered Free to any part of the City.

Roseburg, Or.

A SQUARE DEAL

We are Here to Stay.

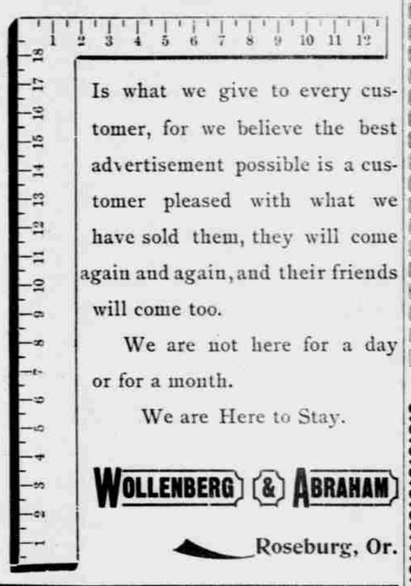

Is what we give to every customer, for we believe the best advertisement possible is a customer pleased with what we have sold them, they will come again and again, and their friends will come too.

We are not here for a day or for a month.

We are Here to Stay.

WOLLENBERG & ABRAHAM

Roseburg, Or.

STRICTLY FIRST-CLASS.

THE McCLALLEN HOUSE.

NEW MANAGEMENT.

WILLIS & WILLIS, Proprietors.

ROSEBURG, OREGON.

LOCAL TRADE SOLICITED.

Free Coach. Commodious Sample Rooms for Commercial Travelers.

BOWEN & ESTABROOK,

GENERAL

Backsmiths and Machinists

Are now located in their new shops on

Stephen Street, between Oak and Cass,

And are prepared to do work in their line with neatness and dispatch. Give them them a trial and be convinced.

The Long Winter is Here

Prepare for it wisely. We offer unusually good reasons why you should buy from us.

Everything offered for sale is fresh; bought for the Holiday Trade and sold at very reasonable prices.

We have a very choice stock of canned goods, including both fruits and vegetables, to which we invite your special attention.

Our line of Olives, Gherkins, Pickels, Sauces, etc., is also complete.

We carry the largest stock of tobaccos in Southern Oregon.

C. W. PARKS& CO., Grocers.

THE

J. G. FLOOK CO.

MANUFACTURERS OF

DOORS, WINDOWS,

MOULDINGS AND BRACKETS

Of all Sizes and Styles.

Turning and Fruit Boxes

Window and Door Frames Made to Order. A SPECIALTY.

THE PELTON WATER MOTOR.

Of capacities varying from 1 to 25 horse power affords the most convenient, economical and reliable power for all light service. One of these may be seen running at this office. Send for circulars.

THE PELTON WATER WHEEL CO.,
121 Main Street, San Francisco, Cal.

WOODWARD

—THE—

RUSTLER

ROSEBURG

—Does Up—

ALL COMPETITORS!

We are always in the Lead, and mean to keep there.

The Golden Harvest is upon us, and farmers are smiling because Woodward looks to their interest.

BUGGY HARNESS

—Full Trimmed—

TEAM HARNESS

These are all Leather and Warranted.

SADDLES

At Reduced Prices.

Consult your purse and be sure and see Woodward before buying.

W. G. WOODWARD

H. C. STANTON

Has just received a new and extensive stock o

DRY:GOODS

—CONSISTING OF—

Ladies' Dress Goods, Ribbons, Trimmings, Laces, Etc., Etc.

—ALSO A FINE STOCK OF—

BOOTS AND SHOES

Of the best quality and finish.

GROCERIES,

Wood, Willow and Glass Ware,

Crockery, Cordage, Etc.

Also on hand in large quantities and at prices to suit the times. Also a large stock of

Custom-Made Clothing

Which is offered at cost price. A full and select stock of

SCHOOL BOOKS

Constantly on hand. Also the

LATEST NOVELTIES IN STATIONERY.

General agent for every variety of subscription books and periodicals published in the United States. Persons wishing reading matter of any kind will do to give me a call.

THE

Breeder and Sportsman

The Turf and Sportsman's Authority of the Pacific Coast.

All the Latest **Racing News** of the Country.

The Best Medum for Advertising Stallions.

And everything appertaining to the Turf and Field Sports as well as for Sporting Goods, Medicines for Horses and other animals, Racing Gear, Champagnes, etc. The leading paper of its class west of Chicago, and the representative of the vast breeding interests in California.

Special department conducted by JOS. CAIRN SIMPSON.

It is essentially a newspaper cotining all the Gossip and Sportind events of the day, given in such a bright, entertiening and readable manner as to make the paper a neceisty to everybody interested in horse matter and legitimate sport. Sample Copies are free, and will be sent on application to any address.

THE BREEDER AND SPORTSMAN,
313 Bush St., San Francisco, Cal.
F. W. KELLEY, Manager.

Mineral, Railroad. Aricultural.

H. G. POTTER,

ATTORNEY AT LAW,

1105 G St., N. W. Washington, D. C.

For many years in the General Land Office Examiner of Contests, Mineral vs. Mineral vs. Railroad and Agricultural claims, and Late Chief of the Mineral Division.

Correspondence Solicited.