East Oregonian.

FRIDAY, APRIL 15, 1904.

Often The Kidneys Are Weakened by Over-Work.

Unhealthy Kidneys Make Impure Blood.

It used to be considered that only urinary and bladder troubles were to be traced to the kidneys, but now modern science proves that nearly all diseases have their beginning in the disorder of these most important organs.

The kidneys filter and purify the blood—that is their work.

Therefore, when your kidneys are weak or out of order, you can understand how quickly your entire body is affected and how every organ seems to fail to do its duty.

If you are sick or "feel badly," begin taking the great kidney remedy, Dr. Kilmer's Swamp-Root, because as soon as your kidneys are well they will help all the other organs to health. A trial will convince anyone.

If you are sick you can make no mistake by first doctoring your kidneys. The mild and the extraordinary effect of Dr. Kilmer's **Swamp-Root,** the great kidney remedy, is soon realized. It stands the highest for its wonderful cures of the most distressing cases, and is sold on its merits by all druggists in fifty-cent and one-dollar size bottles. You may have a sample bottle by mail free, also a pamphlet telling you how to find out if you have kidney or bladder trouble. Mention this paper when writing to Dr. Kilmer & Co., Binghamton, N. Y. Don't make any mistake, but remember the name, Swamp-Root, Dr. Kilmer's Swamp-Root, and the address, Binghamton, N. Y., on every bottle.

Home of Swamp-Root.

SHERWIN & WILLIAMS

PAINT

ONLY PLACE IN PENDLETON TO GET IT.

PAINTERS' MATERIALS OF ALL KINDS.

E. J MURPHY

Court St.

MEN The DR. LIEBIG STAFF only Specialists for men, continue to cure all chronic, private & nervous ailments, impotence skin diseases, rheumatism, catarrh, etc. Dr. A. C. STONHART, Ph. G., for 27 years medical director. 74 Sixth street, Portland Oregon; 111 Yesler Way, Seattle, Wash. Call or write.

Ladies' Capsules Gardes

Lady Agents Wanted.

Safe, reliable. Absolutely guaranteed to cure leucorrhoea and female weakness. For particulars address Mo. Prop. Pharmacy, Lock Box 323, Kansas City, Mo. For sale by A. C. Koeppen & Bros., Pendleton.

MAKES WORK EASIER.

Pendleton People Are Pleased to Learn How It is Done.

It's pretty hard to attend to duties
With a constantly aching back;
With annoying urinary disorders.
Doan's Kidney Pills make work easier.

They cure backache.
They cure every kidney ill.

Mrs. George Hays, living at No. 223 Lilleth street, corner West Bluff street, says: "I can recommend Doan's Kidney Pills to all sufferers from backache and other kidney ills, with utmost confidence that they will do everything that has been claimed for them by those who have used them, as well as by the makers. The trouble for which I used them was principally backache, with which I had been troubled for a long time. It hurt me badly when I stooped to do any housework that caused a strain on the back. I read an advertisement about Doan's Kidney Pills and decided to try them, feeling that they could not harm, even if they did no good. I got a box in the store of Brock & McComas Co., and used only one box, as that was sufficient to relieve the backache and I have not felt it since."

For sale by all dealers. Price 50 cents. Foster-Milburn Co., Buffalo, N. Y., sole agents for the United States.

Remember the name—Doan's—and take no other.

Notice of Final Account.

IN THE COUNTY COURT OF THE STATE OR OREGON FOR UMATILLA COUNTY.

In the matter of the estate of Louis Monterastelli, deceased.

Notice is hereby given that Lorenzo Monterastelli, the duly appointed, qualified and acting administator of the personal and partneship estate of Louis Monterastelli, has filed his final report herein on the 26th day of March, A. D. 1904, and that by order of the Honorable George A. Hartman, judge of the above entitled court, final hearing upon said report is fixed for Monday, the 2nd day of May, 1904. All persons having objection to the approval of said final report are required to appear and make their objection known before said date.

This notice is published in the Weekly East Oregonian, by order of the Honorable George A. Hartman, judge of the above entitled court, made and entered on the 26th day of March, 1904.

LORENZO MONTERASTELLI, Administrator.
STILLMAN & PIERCE, Attorneys for the Administrator

Notice to Stockholders.

Notice is hereby given to the stockholders of The Pendleton Wool Scouring & Packing Co., that a meeting will be held Tuesday, May 3rd, 1904, at the office of the company in Pendleton, Oregon at 4 p. m.

E. Y. JUDD, President.
F. B. CLOPTON, Secretary.

Notice to Stockholders.

Notice is hereby given to the stockholders of the Pendleton Woolen Mills, that a meeting will be held Tuesday, May 3rd, 1904, at the office of the company in Pendleton, Oregon, at 4:30 p. m.

E. Y. JUDD, President.
F. B. CLOPTON, Secretary.

FARMERS' MEETING

VERY INTERESTING GATHERING AT ECHO.

Industrial Agent of the O. R. & N., an Expert Creamery Man, and the Superintendent of the Oregon Bureau of Information Delivered Most Interesting and Instructive Addresses—Value of Judicious Advertising to the Entire State.

The meeting of the Echo Farmers' Club was well attended on Saturday, although a large portion of the citizens attended the convention in this city on that day.

Odd Fellows' hall was filled with enthusiastic farmers, who came to listen to the addresses promised by Col. Judson, industrial agent of the O. R. & N. and they were well repaid for their interest and attendance.

A committee of citizens met the speakers, consisting of Col. Judson, Dr. A. LeRoy of the Oregon Information Bureau of Portland, and Prof. Lee, a representative of the Hazelwood Cream Company, at the depot and took them for a two hours' ride over the Butter creek and Echo alfalfa districts before the meeting convened.

Col. R. C. Judson was the first speaker introduced and spoke eloquently on the prospects before the Echo district, if diversified farming were adopted and the citizens developed the latent resources of the country.

He told of the small beginning of the corn growing industry in Umatilla county five years ago, and called attention to its rapid growth, until this county stands at the head of the list of Oregon counties in the production of that cereal. It was through the efforts of Freight Agent R. B. Miller of the O. R. & N., that corn was introduced into the county, and the people had shown their appreciation of the work of Mr. Miller, by following his suggestions by increasing the corn acreage year by year.

Col. Judson exhibited a quantity of amber cane seed, which he offered for distribution among the farmers for experimental purposes, and the seed was taken by interested farmers before he had finished explaining its wonders. He told of the wonderful growth of this forage crop on the driest soils in the Southwest, and asked those growing it this year to send samples of the crop to the department of agriculture and to the agricultural colleges for tests.

Before closing his remarks Col. Judson also distributed samples of broom corn and millet, which he asked to have cultivated in the best possible manner. If these crops were all handled properly Col. Judson said he would guarantee factories at Echo to work the raw materials into finished products, whenever the crops would justify it.

Col. Judson closed his remarks by saying the services of the O. R. & N. Company were at the disposal of the people of Echo in directing enterprising business men and farmers to this district, and that the prosperity of the people was the basis of the company's business. He hoped to see the best town on the coast in the sugar beet and alfalfa district of Umatilla county when the farmers come to fully understand the value of diversified crops and invite greater prosperity by growing a greater variety of products.

Prof. Lee, of Hazelwood Creamery Company, was then introduced and spoke at length on the benefits of dairies and creameries to any country, and especially to districts so bountifully supplied with natural resources as Echo. He told of the entire sections of exhausted wheat lands, in different portions of the East, that has been redeemed by dairying and milking. He advised milking cows as a sure means of reviving run-down farms, and adding a certain profit to the farm every month in the year.

Dr. A. LeRoy, superintendent of the Oregon Bureau of Information, was then introduced and spoke entertainingly of the work of that bureau in directing worthy homeseekers to the various portions of the state, where the opportunities were greatest.

He said wealth was not so much needed in Oregon as industry. That the state was thirsting for energetic, hopeful farmers and home-builders who would bring into the highest cultivation every waste tract of land.

He made mention of the extreme cases of ignorance concerning the West, often found in the East, and told of one very intelligent woman in Chicago, who asked him what part of California Oregon was in. He told of the great work of welcome his bureau had done in placing and directing the homeseekers who arrived in Portland, in search of suitable homes and business openings. He told of the need of agricultural and horticultural exhibits from Umatilla county, and of the extreme interest of homeseekers in the greatest wheat county in Oregon.

He said the samples of products from this section of the state were eagerly carried away by Easterners and that it was impossible for him to keep even his newspaper files free from mutilation by these anxious tourists and homeseekers.

Dr. LeRoy's address was interrupted by frequent and hearty applause and the club showed enthusiastically he was telling truths about Oregon and her resources and wonders that were recognized and appreciated by all.

He said that 44 per cent of the total increase in population in Oregon in the decade from 1890 to 1900 had located in Portland and that 20 per cent of the entire population of the state is now found in 40 square miles in the city of Portland, while the other 80 per cent is scattered over the 94,000 square miles in the state.

He urged the people of Echo to send in exhibits for the bureau, so the wonders of that magnificent district might be known to the world.

At the close of his remarks a hearty vote of thanks was extended to the O. R. & N. Company, for its unflagging interest in the welfare of the people, by distributing samples of valuable crops, and encouraging industrial development by introducing new industries and new enterprises.

It was unanimously decided to hold a farmers' picnic at Echo on April 30, at which time speakers on different topics would be furnished by the O. R. & N. Company.

About 20 new members were added to the club and the meeting adjourned with a few remarks from Mayor L. A. Esteb, on the growing interest in the work of the club.

All Run Down

In the Spring is when you notice it the most. The system is full of impurities that have accumulated during the winter months, which must be dispelled at once. The quickest and safest way is to take Hostetter's Stomach Bitters. Nothing else is so good to cure Spring Fever, General Debility, Sleeplessness, Indigestion, Dyspepsia, Constipation, Liver troubles, La Grippe, Colds or Malaria, Fever and Ague. We urge you to try a bottle today.

HOSTETTER'S STOMACH BITTERS

ALBA NEWS NOTES.

Small Loss of Stock—Stock Feed About Exhausted, But Grass is Coming on Finely—Gone to Portland for Treatment of the Eyes—Schools Will Open Soon in Districts 78 and 79.

Alba, April 11.—The weather is warm and snow melting rapidly, although there is considerable in places yet.

Where the snow is off grass is starting fine.

The roads are very bad, and in most places would mire a frog. But with weather such as we have had for the past week they will soon be hard.

Mr. Davis is bookkeeper for C. Despain, and is also a notary public for this district.

John Harvey has moved his cattle from the Cold Springs country to his stock ranch near Alba.

No. 78 and 79 schools will open in the near future.

Mrs. Ed Brehm has returned from Portland, where she left her husband, who will stay a month to take a course of treatment for ulcerated sore eyes, with which he has been affected for the past two years.

Stock has come through the winter with very small loss.

The winter lingered just about as long as the hay lasted, and the two came out even up.

NEWS OF ATHENA

LARGE DELEGATION TO THE CONVENTION.

Democrats Elect Delegates and Committeemen—Will Visit in Portland—Baseball Team Has Been Organized—A Child's Lungs Were Tapped, Result of Pneumonia—Recovering From Attack of Grip.

Athena, April 11.—Mrs. Dr. Botkin and little son, Maurice, have gone to Portland, where they will spend several weeks visiting.

Miss Elida Stackland's mother and sister of Cove, Union county, are visiting here.

A baseball team has been organized and the first game of the season was played yesterday by Athena and Milton. The team is captained by Frank Walsh, who recently arrived. The team is as follows: Frank Walsh, captain, pitcher; Clarence LaBrache, catcher; George Myrick first base; Henry LaBrache, pitcher and second base; Denver Charlton, third base; Clarence Burden, shortstop; Frank Sanders, center field; Carl Stumpf, left field; Ross Maloney, right field.

The last dance of the season was given last Friday at the opera house. Alp Johnson furnished a three-piece orchestra. A large crowd was present.

J. C. Stamper is recovering from a severe attack of la grippe.

A little son of William Russell had pneumonia some two or three months ago. It settled in his lungs, and they were tapped by Dr. Plamondon, and two quarts of pus exuded. The little fellow seems to be getting along as well as could be expected.

There were 19 democratic delegates elected here to the democratic convention. North Athena sends 13 delegates as follows: C. O. Henry, S. P. Purdy, Thomas Defreece, C. T. Smith, Cass Cannon, A. L. Swaggart, G. W. Gross, Joseph Scott, J. N. B. Gerking, William Bride, A. B. Stone, O. G. Chamberlain and York Dell. George Tittsworth was nominated for constable, and O. G. Chamberlain for justice of the peace. Dr. A. B. Stone was elected committeeman.

The delegates from South Athena are as follows: David Stone, Will M. Peterson, Jerry Stone, A. J. Willaby, Jackson Nelson, Sam Booher. David Taylor was elected committeeman.

About 100 people will go to Pendleton this evening to attend the democratic county convention.

Athena, April 12.—E. L. Barnett, after spending a month or more in Athena, left for Portland yesterday evening, where he will join his family. They will return home in a few weeks.

Miss Sadie Harris, after spending several weeks visiting at Grangeville and Lewiston, Idaho, has returned home.

Mrs. Charley Frakes, who was partially paralyzed, has recovered fair health.

A free concert was given last evening at Miller's furniture store. Johnson's orchestra and a few local talent entertained a large audience.

B. F. Ogle opened his summer pasture this morning.

A number of men are busy digging the cellar to the new Sthal brick business house.

Dr. Christie, deputy state veterinary surgeon, has appointed Henry A. Barrett to look after mangy horses running at large. If they are not dipped and properly looked after they will be killed. Mr. Barrett has already disposed of three cayuses.

Athena Enthusiast.

Will M. Peterson, of Athena, is in the city today to attend the democratic county convention, being one of the leaders of the democratic precinct of Athena, which sends 19 delegates to the convention. Mr. Peterson tells glowing tales of the little city of Athena, which is fast springing into prominence as one of the best and busiest of the county, and of the eastern part of the state.

Sent to Poor Farm.

The man who was arrested some days ago by the sheriff and placed in the county jail on suspicion that he was deranged, has been sent to the county poor farm. He gave his name as McFaul.

DEATH OF COL. BOYD

AN EMINENT CITIZEN GONE FROM AMONG US.

Passed Peacefully Away Last Night—A Soldier With an Enviable Record and a Civilian Whose Life and Works Were Above Reproach

Col. E. D. Boyd, who has been seriously ill for the past year, died at his home last night at midnight.

Several weeks ago it was thought at one time that the sufferer had breathed his last, but he rallied and seemed to be gaining strength from that time on. Sunday afternoon, and again yesterday, he was wheeled out into the sunshine for the first time in several months, and seemed to be stronger and brighter than for some time. Last night he suddenly grew worse, and passed away about 12 o'clock.

Biographical Sketch.

Edward D. Boyd was born in Lynchburg, Virginia, February 14, 1843. His father was James M. Boyd, one of the prominent figures in the state of Virginia in the commercial, literary and political world.

The son grew to early manhood at Lynchburg and there received his education, graduating from the Lynchburg college at the age of 18. This was in 1861, and when the South rushed to arms to defend their state and homes, Colonel Boyd was one of the first to join the ranks of the Virginia soldiers who served through the war with Jackson and Lee. In this bloody conflict Mr. Boyd received the title of colonel, which he has borne until the day of his death.

He enlisted as a private in the artillery and was with the division of General Johnson during the war. He served under General Mosby, and was promoted to a colonelcy in his brigade for valiant service.

When Lee laid down his arms at Appomattox and peace had been declared, Col. Boyd went to Richmond, where he went into business and remained for several years.

He next went to Sommerville, Tenn., where he was called to take charge of the Sommerville academy, as principal. He held this position until 1867, when he established Phillip's academy in Arkansas, continuing as principal of that institution for four years.

Col. Boyd turned his attention to journalism in 1873, when he commenced the publication of the Arkansas Grange at Little Rock. At the same time he was the state lecturer for the Patrons of Husbandry.

The people of the state called him to the senate in 1878 and he served them with ability and distinction in that office for four years. While in the legislature he was the chairman of the senate committee, appointed to investigate the condition of the books of the state treasurer and the auditor, and it was through his efforts largely, that a large defalcation was discovered.

During the gubernatorial battle of 1873, in which Baxter and Brooks struggled to become governor of the state of Arkansas, and through what was afterward termed the Baxter-Brooks war, Mr. Boyd was a staunch supporter of Baxter, both in public utterance and in print, and when Mr. Baxter was declared to be the governor of the state, the services of his friend were acknowledged by an appointment on the official staff of the governor, which office he filled during the term.

Col. Boyd next moved to Fort Worth, Texas, where he entered the brokerage business, of which he made the usual success. After some years spent in the Texas city, Col. Boyd moved to Chicago, where he engaged in business for some time.

In 1888 he came to Pendleton and soon after reaching here opened a brokerage business taking Frank B. Clopton as his partner. This firm was continued until 1898, when Mr. Clopton withdrew, since which time the business has been conducted under the name of Col. E. D. Boyd.

Col. Boyd was a man to whom this city and the entire eastern part of the state owes much. He was progressive in his ideas and was always among the first to help on the advancement of the community.

He was a charter member of the Commercial Association, and was for three years president of that body, at a time when it was doing much for the good of the city and the advancement of its interests.

He was prominently identified with the democratic party of Eastern Oregon, and was for three years chairman of the democratic county central committee. He was fearless in his views, conservative in his statements and a man upon whose judgment and honor the people placed the utmost dependence.

Col. Boyd was a prominent member of the Masonic fraternity and also of the Elks.

FORTUNATE FREEWATER.

Entirely Out of Debt and Has a Handsome Surplus.

A. S. Pearson, city recorder of Freewater, is in town today to attend the county convention, being one of the delegates.

Mr. Pearson is proud of Freewater and thinks it is one of the most prosperous places in the state. It now has $2,000 in cold cash in the city treasury and does not owe a cent to any person or corporation, being entirely out of debt and running on a cash basis.

During the spring the city has built about 2,000 feet of sidewalk, put up several new business buildings, made a great many other improvements, and is on the upward road generally.

There are three saloons in the place which pay a license of $500 each, thus raising funds enough in one lump to pay the running expenses of the city, so that all the rest of the income is clear velvet for the lining of the vault.

WILL ARGUE DEMURRER.

Defense in Land Case Is on the Alert—Gone to Portland.

Judge J. J. Balleray and Colonel James H. Raley left this morning for Portland, where they were called to argue their demurrer to the indictment in the case of the United States vs. Charles Cunningham et al.

The time of hearing was set for this afternoon at 2 o'clock before Judge Bellinger, of the Federal court, and the Pendleton attorneys will contend that the indictment returned by the Federal grand jury did not contain facts sufficient to constitute a crime.

WHEAT LOOKING FINE.

Umatilla County Never Had a Better Stand at This Season of the Year.

Reports from all portions of Umatilla county say that the stand of wheat this spring excels anything ever seen in the county before.

In the Athena and Weston districts the grain is now from seven inches to one foot in height, of the darkest green color and well stooled, making it the best stand ever seen.

A farmer said to the East Oregonian today that it seemed that he could almost see his crop grow these warm days. The ground is full of moisture, and the grain is so high now that even weeks of hot sun will not bake the surface of the ground, as it is protected by the stand of wheat, and taken altogether the crop prospect in Umatilla county is even better thin in 1897, when the bumper crop of 5,000,000 was grown. The corn acreage in the vicinity of Athena will be about the same as last year.

COUNTY COURT.

Saloon License Granted, and Viewers Appointed.

The county court considered the petition presented by J. H. Tomlinson of Umatilla, who wished to be granted the privilege of conducting a saloon in that place. The petition having been properly advertised, the court granted it.

The petition of William Baker of Adams, was also considered. Mr. Baker asked for a road of public easement from his place near Adams to the county road, and viewers and a surveyor were appointed by the court to investigate and lay it out.

There being no other business advertised for this meeting of the court, it adjourned until the next regular time of meeting.

INSANITY PROBABLE.

George Male, of Birch Creek, Supposed to Be of Unsound Mind.

Sheriff Taylor and Deputy Blakley were called to Birch creek today to bring George Male to the county jail on a charge of insanity. Male is one of the old-time resiedntes of Birch creek, and has been showing signs of not being right mentally for some time, and of late has become unmanageable to his family, who had to ask for help in managing him. He will be given an examination before the county court tomorrow, and in all probability will be committed to the asylum.

WHISKEY TO INDIANS

THREE MEN IN CUSTODY UNDER THAT CHARGE.

Steve Fowler, Bound Over, Was Taken to Portland Last Night—Joe Williams Was Discharged as the Government's Evidence Was Not Available—Ed Murphy Gave a Bond and Was Released.

Deputy United States Marshal L. N. Blowers of Portland, was a guest at the Hotel Bickers yesterday.

Mr. Blowers came to take into custody Steve Fowler, who was arrested some days ago on a charge of having sold whisky to Indians here. Fowler was given an examination before United States Commissioner John Hailey, Jr., and was bound over to the next term of the federal court at Portland. He was taken to Portland by the marshal.

Joe Williams, the Indian, who was arrested at the time Fowler was, for having given whisky to Indian boys on the reservation, was given a hearing, and though it was known that he was guilty, the evidence could not be gathered together, and he was discharged.

Ed Murphy, a saloon man, was also arrested upon the same charge and was up before the commissioner's court. He was held to appear before the federal grand jury in the sum of $250, which bond he furnished, and was released pending the convention of the jury.

PICNIC APRIL 30.

Echo Will Hold Rousing Meeting of the Farmers' Club Last of Month.

H. C. Willis, recorder of the city of Echo, left this morning for his home after attending the democratic convention and expressed the belief before leaving that the convention had nominated a ticket that would win from beginning to end.

While Echo had a favorite son for commissioner, in the person of Frank Spike, she gracefully withdrew from the race when she saw that the fight was to be centered around Julius Hudeman and William Lloyd.

The Farmers' Club of Echo is to hold a meeting and picnic at Echo on Saturday, April 30, at which time the O. R. & N. company will furnish several speakers to address the club on various practical subjects. The club has become the most active farmers' organization in the state, and the industrial department of the O. R. & N. has shown great interest in its welfare by furnishing lecturers for every meeting of the club yet held.

Colonel R. C. Judson, industrial agent of the O. R. & N., will be present at the picnic and while the speaker he expects to furnish for the occasion has not yet been selected, some practical lecturer on agriculture or stock raising will be on the program.

The membership of the club has grown rapidly and nearly every farmer and business man in the town and vicinity of Echo now belongs.

MANY YOUNG DELEGATES.

Democratic Convention Made Up Largely of Young Men, Many of Whom Are Attending for the First Time.

One noticeable feature about the democratic convention yesterday, was the extraordinary number of young men as delegates, many of whom were attending a convention, as delegates for the first time.

While the regular democratic leaders of the county were there, in evidence, every precinct represented had a quota of young men, just entering the field of political activity.

In Pendleton the number of young men was particularly noticeable, and was remarked with pride by many of the old workers, who have managed democratic conventions in the county for the past third of a century.

Among the young men from this city were Tom Milarkey, Jr., Will Wyrick, Dell McCarty, Ernest Temple, Roy Conklin, C. C. Berkeley, A. C. Haley, Claude Penland, Cecil Wade, Fred Laatz, Otis Turner and Arthur Laing.

Butter Creek Is High.

Charles McBee, a prominent farmer and democrat living on Butter creek, left this morning for his home after participating in the convention yesterday. Mr. McBee says there is more water in Butter creek this spring, than for many years and that the flats and sage brush deserts bordering the farms have all been flooded, in determination of the farmers not to permit any water to run to waste this year. By flooding these flats at this season of the year, it will increase the moisture in the alfalfa fields later, when water in the stream is low.

CONVENTION CLOSE

DEMOCRATS MAKE RECOMMENDATIONS.

Indorse Raley, Hailey and Stanfield by Unanimous Vote and Elect Full Sets of Delegates to State and District Conventions—Township Committeemen Are Reported, and Candidates for Justice of Peace and Constables.

At the close of the convention yesterday afternoon the committee on resolutions and platform introduced a series of resolutions indorsing the nomination of Colonel J. H. Raley for district attorney, of T. G. Hailey for congress, and of R. B. Stanfield for joint representative from Umatilla and Morrow counties. The resolutions were adopted by a full vote of the convention.

The delegates elected to the state and district convention are as follows:

District convention—A. S. Pearson, T. J. Tweedy, William S. Atchinson, Cecil Wade, Fred Laatz, L. B. Plants, Dr. W. R. Campbell, Dr. A. B. Stone, M. A. Rader, O. G. Chamberlain, T. F. Howard, J. B. Saylor, William McBride.

State convention—A. D. Stillman, Jos. N. Scott, William M. Peterson, T. G. Hailey, W. F. Matlock, R. M. Powers, W. D. Hansford, J. H. Raley, George A. Hartman, Sr., W. M. Pierce, R. M. Stanfield, W. M. Blakley, W. D. Chamberlain.

Central Committeemen.

Adams, J. T. Lieuallen; Alba, Rod McDonald; Athena, N., Dr. A. B. Stone; Athena S., Dave Taylor; Bingham Springs, R. C. Hager; Cottonwood, Sam Drumhfiller; Echo, W. H. Boyd; Encampment, George D. Hylands; Fulton, H. J. Taylor; Gilliland, Abram Isaacs; Helix, ———; Hogue, Joe Fix; Holdman, W. R. Campbell; Juniper, M. L. Morrison; Milton N., Henry Lloyd; Milton S., V. H. Chastain; Mountain, W. H. Gould; Pendleton, Tom Milarkey; Pendleton N., A. D. Stillman; Pendleton E., H. J. Stillman; Pendleton S., Claud Penland; Pilot Rock, H. H. McReynolds; Prospect, A. B. McCarty; Reservation, A. D. Blue; Ruddock, Seymour Swanger; Ukiah, J. T. Huston; Union, J. K. Graham; Valley, Mose Beauchamp; Vinson, J. N. Suist; Weston, J. P. lieuallen; Weston E., J. M. O'Hara; Yoakum, B. Hopper.

Justices and Constables.

Adams—C. C. Darr, justice; Frank Bentley, constable.

Athena—V. G. Chamberland, justice; Geo. Titsworth, constable.

Weston—Jes A. Lieuallen, constable.

Echo—H. C. Willis, justice; Eiting Spike, constable.

Milton—A. E. Frazer, justice; Robert Vancil, consticle.

Pilot Rock—J. S. Manning, justice; H. H. McReynolds, constible.

Pendleton—S. S. Darnell, justice; J. M. Bentley, constible.

VOTE ON SCHOOL BOND ISSUE WILL BE COUNTED.

Architects Are Now Making Plans, and Work Will Be Begun as Soon as Sites Are Selected—Board Will Confer With Residents of Different Parts of Town as to Locations.

The school board will hold a meeting this evening to canvass the vote on the bond issue, and announce the official result.

Arrangements will then be made by the board for the advertisement of the bonds and their sale, and plans will be laid for the commencement of the work of building.

Several architects are now at work on plans to be submitted to the board, and as soon as these are perfected and adopted the bids for the contracts will be called for. It will be some days before the board will know just what they can do in the way of building plans, for the locations will have to be determined upon before final plans can be adopted, as the grounds will influence the size and style of the structures.

The residents of the different parts of town will be conferred with in regard to their choice for building sites, and it is hoped to have this part of affairs settled in a short time. As soon as that is done, the commencement of actual work will be a matter of but a few days.

It is hoped by the board to have the buildings well under way inside of a month, and finished and furnished by the time school opens in the fall.

HELIX HAPPENINGS.

Wheat is in Fine Condition—Has Removed to Pendleton—Has Gone to Portland on Business—Many Residences Are Being Repainted—Son Born to John Timmerman and Wife.

Helix, April 12.—The wheat is looking beautiful around Helix. Farmers are looking forward to a bountiful crop.

A. B. Montgomery has gone to Portland on business.

B. F. Leland, who has been in the employ of the Athena Mercantile Co., has gone to Pendleton to work in the Peoples Warehouse. He expects to move his family to Pendleton soon.

William Ziegler, who was once a business man of Helix, but is now of Boise, was in Helix a few days last week.

Dr. Griswold went down to his ranch at Walula Thursday, and returned Saturday. His son, Walter, came back to the city with him.

A number of the Helix residents are treating their houses to a coat of paint, which is a great improvement. There are a great many more who might do the same thing and not hurt the town any.

Born to the wife of John Timmerman, on April 5, a son. Weight, 14 pounds.

Johnnie Hill, the young son of Mr. and Mrs. John F. Hill, is seriously ill at the home of his father, with appendicitis.

Stock Losses Not Large.

The livestock business, which was so gloomy during last week, has materially improved during the past few days, and stockmen are beginning to take an inventory of the damage, which is not so heavy as had been looked for. As the weather moderated, the days and nights assumed an even temperature, neither too warm nor too cold, and stock did not give up as they would have done had the sun come out by day, and the nights become chilly and stormy. The Bear valley stock was mostly moved to the range county with no great losses, and is now doing well on the young grass. Such as was kept in the valley were mostly those needed for domestic purposes, and the owners have plenty of feed for them. One of the largest owners in the county stated that losses in sheep were considerable, but not at all panicy.—Grant County News.

CONGRESSMAN WILBER SAYS

[To The Pe-ru-na Medicine Co., of Columbus, O.]

"Pe-ru-na is All You Claim For It."

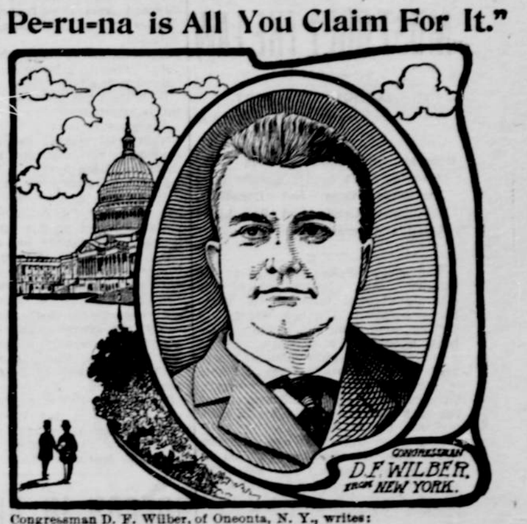

Congressman D. F. Wilber, of Oneonta, N. Y., writes:

The Peruna Medicine Co., Columbus, Ohio.:

Gentlemen:—"Persuaded by a friend I have tried your remedy and I have almost fully recovered after the use of a few bottles. I am fully convinced that Peruna is all you claim for it, and I cheerfully recommend your medicine to all who are afflicted with catarrhal trouble."—David F. Wilber.

Peruna a Preventive and Cure for Colds.

Mr. C. F. Given, Sussex, N. B., Vice President of "The Past-time Boating Club," writes:

"Whenever the cold weather sets in I have for years past been very sure to catch a severe cold which was hard to throw off, and which would leave after-effects on my constitution the most of the winter.

"Last winter I was advised to try Peruna, and within five days the cold was broken up and in five days more I was a well man. I recommended it to several of my friends and all speak the highest praise for it. *There is nothing like Peruna for catarrhal afflictions. It is all nigh infallible as a cure, and I gladly endorse it."—C. F. Given.*

A Prominent Singer Saved From Loss of Voice.

Mr. Julian Weisslitz, 175 Seneca street, Buffalo, N. Y., is corresponding secretary of The Sangerlust, of New York; is the leading second bass of the Sangerlust, the largest German singing society of New York and also the oldest.

In 1899 The Sangerlust celebrated its fiftieth anniversary with a large celebration in New York City. The following is his testimony:

"About two years ago I caught a severe cold while traveling and which settled into catarrh of the bronchial tubes, and so affected my voice that I was obliged to cancel my engagements. In distress I was advised to try Peruna, and although I had never used a patent medicine before, I sent for a bottle.

"Words but illy describe my surprise to find that within a few days I was greatly relieved, and within three weeks I was entirely recovered. I am never without it now, and take an occasional dose when I feel run down."—Julian Weisslitz.

If you do not derive prompt and satisfactory results from the use of Peruna, write at once to Dr. Hartman, giving a full statement of your case and he will be pleased to give you his valuable advice gratis.

Address Dr. Hartman, President of The Hartman Sanitarium, Columbus, O.

WEDNESDAY'S LOCALS.

R. B. Stanfield, of Echo, is in the city to attend the convention.

W. McBride, of Athena, is attending to business in the city today.

J. T. Eastlock, of Freewater, was a business visitor in the city yesterday.

F. M. Smith, a prominent resident of Pilot Rock, is in town on business.

You want to see E. L. Smith for information regarding the little Holt harvester.

Mrs. Ella Lawson, of Freewater, was the guest of friends in the city yesterday.

R. E. Thorn, one of the prominent citizens of Echo, was a Pendleton visitor today.

R. E. Thorn, a well known resident of Echo, is in the city today for a short visit.

Full stock of extras for Holt harvesters on hand at E. L. Smith's, 311 Court street.

A. S. Pearson, the justice of the peace of Freewater, is in the city today on political business.

Miss Florence McNette of Helix, is the guest of her sister, Mrs. T. G. Montgomery, for a few days.

Joe Scott, assistant secretary of the democratic convention, left last evening for his home at Athena.

Poultry raising is profitable. Two Petaluma incubators, $20 and $35, at 25 per cent off if taken soon. Goodman-Thompson Hardware Co.

DeLaval cream separators; most successful machine made. Regular price, $65. Ten per cent discount now. Goodman-Thompson Hardware Co.

Clark Wood, the invincible editor of the Weston Leader, who came down Monday evening to take charge of the democratic convention, left for his home this morning.

I handle the celebrated Holt combined harvester, and have any size from an eight-foot to 36-foot cut. Either for horse power or engine power. E. L. Smith, 311 Court St.

Seymour Swanger, of Duncan post-office, left for home this morning, after attending the democratic convention. He says grass is now growing nicely on Meacham creek, and stock are doing well.

I have the machine that pleases the farmers. Time and trial have proven the worth of the Holt combined harvester, and it has been demonstrated to be the most successful made. E. L. Smith, 311 Court street.

I have sold a great many Holt combined harvesters in this and surrounding counties, and the fact that I have never had a dissatisfied buyer or trouble with any customer, proves that the Holt is the machine to buy and that the public is fally dealt with. E. L. Smith, 311 Court street.

Paul H. Procksch, a Chicago musician, suicided by drowning in the Desplains river. He was a young man, but a noted composer, and in select musical circles was believed to be a man of great genius, who would

Ayer's

You know the medicine that makes pure, rich blood—Ayer's Sarsaparilla. Your mother, grandmother, all your folks, used it. They trusted

Sarsaparilla

it. Their doctors trusted it. Your doctor trusts it. Then trust it yourself. There is health and strength in it.

"I suffered terribly from indigestion and thin blood. I found no relief until I took Ayer's Sarsaparilla. Four bottles permanently cured me."
MRS. F. R. HART, Mt. Kisco, N. Y.

$1.00 a bottle. All druggists.

J. C. AYER CO., Lowell, Mass.

for Rich Blood

Ayer's Pills are gently laxative. They greatly aid the Sarsaparilla.

"BOB WHITES" PLENTIFUL.

Quail in the Vicinity of Cottonwood Precinct Becoming Numerous.

E. A. Reser, a prominent farmer from near the state line in Cottonwood precinct, is in the city to attend the democratic convention. Mr. Reser said when he left home yesterday morning, he could hear the quail whistling all about his home, and that they are more numerous this year than ever before in that vicinity.

They become tame and almost domesticated, so careful are the people to protect them and guard them against the hunters that would risk the game law for a "quail pie."

"Do It Today."

The time-worn injunction, "Never put off 'til tomorrow what you can do today," is now generally presented in this form: "Do it today!" That is the terse advice we want to give you about that hacking cough or demoralizing cold with which you have been struggling for several days, perhaps weeks. Take some reliable remedy for it TODAY—and let the remedy be Dr. Boschee's German Syrup, which has been in use for over 35 years. A few doses of it will undoubtedly relieve your cough or cold, and its continued use for a few days will cure you completely. No matter how deep-seated your cough, even if dread consumption has attacked your lungs, German Syrup will surely effect a cure—as it has done before in thousands of apparently hopeless cases of lung trouble. New trial bottles, 25c; regular size, 75c. At all druggists.

Nothing Better Than Umatilla.

J. H. Koontz, the pioneer miller and merchant of Echo, was in the city today for the first time in several months. He spent three months of the past winter in California, and while he saw a great many places more highly improved than Umatilla county, he found nothing that suited him better, from a climatic or business standpoint. He returns much improved in health, but satisfied to live in Umatilla county.

High Price for Poultry.

I want your poultry of all kinds, turkeys, ducks, geese and chickens, and will pay you the highest prices. Come in and see me. L. M. Lyman, 310 East Court street.

Lost—Bay mare, branded "B. H. on left shoulder; strayed from Bailey Ross' pasture, at Meacham. Reward will be paid for information furnished to Otto Boettcher, Pendleton, Ore.

BLACK LEG

In Cattle can be prevented. CUTTER'S BLACK LEG VACCINE, California's favorite, the most successful, easiest used and lowest priced reliable vaccine made. Powder, string or pill form. Write for free Black Leg Booklet.

THE CUTTER LABORATORY San Francisco

Our vaccines are for sale by Brock & McComas Co.

ESTRAY NOTICE.

Notice is hereby given that I have taken up the following described estrays, to-wit: Two bay horses, about 4 years old, weight about 1,000 pounds each, branded -O- on left hip. One black mare and sucking colt, weight about 850 pounds, brand of mare, -O- on left hip.

The owner can have the above described property by calling at my place at the head of Juniper canyon and identifying the said property and paying for this advertisement and charges for keeping.

Dated at Helix, Oregon, this 23rd day of February, 1904.

LEWIS E. HUSON.

Notice of Final Account.

Notice is hereby given that the undersigned, executrix of the last will and testament of James McCool, deceased, has filed in the County Court of the State of Oregon for Umatilla County, as such executrix, her final account, and said Court has fixed Saturday, the 30th day of April, 1904, at the County Court room in the County court house, in Pendleton, Oregon, as the time and place for hearing and settling said final account, and all persons interested therein are hereby notified to file their objections to said account on or before said time.

Dated this 31st day of March, 1904.

AGNES COOLISK McCOOL, Executrix of the last will of James McCool, deceased.

ARE YOU BILIOUS? Sick, Feverish, Dizzy-Headed, Constipated and full of dull aches and pains? Take JAYNE'S SANATIVE PILLS