THE CROSS OF LIGHT.

Last evening I saw an angel
His great white pinions wave,
And he passed through a quiet churchyard
And he stopped at an infant's grave.

And taking a ray of sunshine
Out of his pinions bright,
He laid it among the violets,
And it formed a cross of light.

This morning I went to the churchyard
All through the soft Spring air:
The angel had flown to Heaven,
But the sunshine still was there!

POLITICAL.

—The standing complaint made by Southern unreconstructed rebels, and their no less guilty friends in the North, is that they are deprived of free speech. While we are constantly reading in Democratic papers this false charge, men in the Democratic ranks are haranguing crowds from public places and inciting them to riot and bloodshed. Let us, for instance, quote from the speech of B. H. Hill, delivered at Atlanta, July 22d, at a Seymour and Blair ratification meeting. Hill is one of the men who claims that there is no freedom of speech now, yet among other things equally as vile we find the following:

We are not dishonored; we are proud of our departed heroes. Yet, the vile, the low, the corrupt and the perjured are seeking to be our rulers, and have seized upon our high places; but the noble, the valiant, and the true are still left to us, and throughout the country are taking courage and singing the notes of coming triumph. Ye miserable swarms of political Accidency, hatched in the stench of revolutionary corruption into an ephemeral existence—renegades from the laws of God, and violators of the laws of men, we serve you with notice this day, that victory is coming. Georgians—proud Georgians, the men of the South, the men of the North—patriots everywhere are sending up their vows to heaven, and this is, and shall forever be, a Union of equal States, or no Union at all. [Wild cheers, lasting several minutes.] Men of pride, men of character, women—thank God—without a dissenting voice, and even children, in their play grounds, are proclaiming, on hill-top and in valley, that those whom God made superior shall never be degraded.

This style is quite a reminder of days before the war, when no man dared express in the Southern States his opinion if it differed from the spirit of the above. This man Hill, and Wise, and Vance, and other fire eaters, encouraged by Northern Democrats, are pretty well demonstrating the fact that there is too much free speech allowed rebels. If measures should be taken to put a stop to these incendiary speeches, the Democrats would say a great outrage had been committed. And now, as men are allowed, and talk treason in the South, Democrats say the Governments of those States are ineffectual and mere farces. Just after the war traitors were very quiet, and seemed ready to accept any terms offered them, but Andrew Johnson's wholesale pardoning revived the old arrogance and fanned anew the flame of rebellion. But for all this we may thank Northern Democrats, for had it not been for their opposition to the work of reconstruction, the South would have cheerfully acquiesced in all features of the measure.

—It has at last disclosed what the Democrats mean by *our* soldiers. A stiff Democratic paper, in apologizing for the selection of such a man as Blair, says he was first nominated by our soldiers. He was nominated by General Preston, of the rebel army. The nomination was seconded by Wade Hampton, of the rebel army. General Fort Pillow Forrest, of the rebel army, urged it in a speech. And these are true Democratic soldiers.

—A Seymour and Blair campaign flag, which has just been finished in New York for $500, is fifty feet long and thirty feet wide, and is claimed to be the largest flag ever made in this country. It will be used as a winding sheet this Fall.

—A Mississippi daily has at the head of one of its columns a cut of a rebel flag, with cannon underneath, and the words: "The guns that will kill Radicalism are, for President, Horatio Seymour; Vice President, Frank P. Blair."

—"So far as the State of New York is concerned," says the New York *Herald*, "We have no doubt that her 50,000 majority, cast last year for the Democratic ticket, will be entirely wiped out next November, and that the State will go about the same the other way."

—The Democracy propose not only to repudiate the National Debt, but also the Fourteenth Amendment, all the reconstruction Acts, the restored State Governments of the South and the War itself.

—The Providence *Journal*, in an article on the Blairs, says: "We oppose Frank not for the good he has done, but for the evil he has proposed to do, and which he is capable of doing, and shown a disposition to accomplish."

—In Detroit the Democrats have had Supreme municipal control for seven years, and have increased the taxes from $192,922, under Republican administration, to $484,168.

—Mr. James Parton, writing in the *Atlantic Monthly*, propounds a question relative to the habits of the "coming man." Will he drink wine? asks Mr. Parton; and then having demonstrated, to his own entire satisfaction, that wine assists digestion, and does not assist digestion, keeps alive the consumptive, and kills every body who drinks it—Mr. Parton concludes that the "coming man" will be a teatotaller.

[OFFICIAL.]

LAWS OF THE UNITED STATES,

PASSED AT THE SECOND SESSION OF THE 40TH CONGRESS.

No. 70.—An Act making appropriations for sundry civil expenses of the Government for the year ending June thirty, eighteen hundred and sixty-nine, and for other purposes.

(Concluded.)

Be it enacted by the Senate and House of Representatives of the United States of America in Congress assembled,

That the following sums be, and the same are hereby, appropriated, for the objects herein after expressed, for the fiscal year ending the thirtieth June, eighteen hundred and sixty-nine, viz:

PUBLIC BUILDINGS AND GROUNDS.

For repairs and improvements of public buildings and grounds heretofore under the direction of the Commissioner of Public Buildings, to wit:

For casual repairs of the navy yard and upper bridges, three thousand dollars.

For repairs and taking care of the bridge at or near the Little Falls of the Potomac river, twenty-six thousand dollars.

For repairs of the Long bridge across the Potomac river, fifteen thousand dollars.

For fuel for the President's House, five thousand dollars.

For improvement and care of reservation number two and Lafayette square, two thousand dollars.

For care and improvement of grounds south of the President's House, one thousand dollars.

For extra labor in removing snow and ice from the pavements and public walks, five hundred dollars.

For repair of water-pipes, one thousand dollars.

For manure for the public grounds and reservations and cartage of the same, two thousand dollars.

For care of reservations on New York, Massachusetts, Vermont, and Maryland avenues, three thousand dollars.

For painting iron fences around the public squares and reservations, three thousand dollars.

For annual repairs of the President's House, five thousand dollars.

For flower-pots, glasses, twine, and so forth, one thousand dollars.

For fuel at the centre building of the Capitol, one thousand five hundred dollars.

For care of the circle, one thousand dollars.

For laying pavement through the mall along Sixth street south, opened by act of Congress approved March second, eighteen hundred and sixty-seven, two thousand dollars.

For additional repairs of conservatory at the President's House, and for supplying the same with a suitable collection of plants to replace those destroyed by fire, five thousand dollars.

For completing the culvert through the botanic garden, thirteen thousand dollars.

For the further improvement of Lincoln square, eight thousand dollars.

For hire of carts on the public grounds, three thousand dollars.

For purchase and repairs of tools used in the public grounds, one thousand dollars.

For purchase of trees and tree-boxes, to replace, when necessary, such as have been planted by the United States, to white-wash tree-boxes and fences, and to repair pavements in front of the public grounds, three thousand dollars.

For lighting the Capitol and President's House and public grounds around them and around the executive offices, thirty thousand dollars.

For pay of lamp-lighters, gas fitting, plumbing, lamp-posts, lanterns, glass, paints, matches, materials and repairs of all sorts, five thousand dollars.

For improvement of Capitol grounds, two thousand dollars.

For continuing the United States twenty-inch water main from its present terminus in north B street on the east side of Delaware avenue to the United States twelve-inch main on First street east, ten thousand dollars.

For purchase of stationery, books, maps, plans, office furniture and contingents of the office, three thousand dollars.

To enable the Secretary of the Interior to pay for fitting necessary shelving, and for record books furnished or ordered for the office of register of deeds of the District of Columbia, during the period when Edward C. Eddie was such register, five hundred and fifty dollars.

To pay William H. West for services rendered in taking care of and keeping safely the bonds held in trust by the Secretary of the Treasury for the benefit of the Smithsonian Institution, from March first, eighteen hundred and fifty, to July first, eighteen hundred and sixty-three, two thousand five hundred dollars, to be paid out of the Smithsonian fund.

To enable the Secretary of the Senate to complete the alphabetical list of private claims to the end of the second session of the thirty-ninth Congress, and to pay outstanding claims for services rendered in the preparation of said work under a resolution of the Senate of March sixteenth, eighteen hundred and sixty-six, two thousand dollars.

That the sum of fifteen thousand dollars, or as much thereof as may be necessary, be, and the same is hereby, appropriated, out of any money in the treasury not otherwise appropriated, to defray the expenses of the Joint Committee on Ordnance, and that the same shall be drawn from the treasury, upon the order of the Secretary of the Senate, as it shall be required; and any portion of the amount hereby appropriated that shall be allowed by the said joint committee to witnesses attending before it, or other persons employed in its service, for per diem traveling or other necessary expenses, and paid by the Secretary of the Senate, in pursuance of the orders of said joint committee, shall be accordingly credited and allowed by the accounting officers of the Treasury Department.

To enable the Joint Committee on the Library to pay Mrs. Sarah F. Ames an additional compensation for her marble bust of President Lincoln, five hundred dollars.

For expenses of the trial of the impeachment of Andrew Johnson, President of the United States, six thousand dollars, or so much thereof as may be necessary, to be paid into the contingent fund of the Senate.

For the purchasing of suitable sites for the erection of additional school houses, and for the maintenance of schools in the county of Washington, outside of the limits of the cities of Washington and Georgetown, the same to be expended under the direction of the levy court of the county of Washington, subject to the approval of the Secretary of the Interior, ten thousand dollars.

SEC. 2. *And be it further enacted*, That there be, and is hereby, appropriated, out of any money in the treasury not otherwise appropriated, the sum of nine thousand two hundred and sixty-three dollars and eighty-five cents, or so much thereof as may be necessary, to pay balance due for the survey of lands embraced in the Osage Indian reservation, in the State of Kansas, under contract dated August fourteenth, eighteen hundred and sixty-six, the said sum to be returned to the treasury out of the proceeds of the sale of said lands, as provided by treaties with said Indians.

SEC. 3. *And be it further enacted*, That the sum of seven thousand seven hundred and seventy-five dollars, or so much thereof as may be necessary, is hereby appropriated, out of any money in the treasury not otherwise appropriated, to pay for the balance due for surveying several Indian reservations in Utah Territory; the survey of which was provided for by act of Congress approved May fifth, eighteen hundred and sixty-four.

SEC. 4. *And be it further enacted*, That the sum of thirty-nine thousand and fourteen dollars and sixty-three cents, or so much thereof as may be necessary, is hereby appropriated, out of any money in the treasury not heretofore appropriated, to pay for the survey of the Osage Indian trust lands ceded to the United States under treaty concluded September twenty-ninth, eighteen hundred and sixty-five, upon a contract made with the General Land Office under date of September eighteen, eighteen hundred and sixty-six, and another contract for another portion of said trust lands, dated May twenty-eighth, eighteen hundred and sixty-seven; which survey is according to the provisions of the second article of treaty concluded with said tribe September twenty-ninth, eighteen hundred and sixty-five.

SEC. 5. *And be it further enacted*, That there be, and is hereby, appropriated, out of any money in the treasury not otherwise appropriated, the sum of three thousand three hundred and sixty-two dollars and three cents to pay the balance due for the survey of the lands embraced in the Omaha and Winnebago Indian Reservation in the State of Nebraska, under contract dated August fourteenth, eighteen hundred and sixty-six, as provided by a treaty with the Omaha Indians and authorized by act of Congress approved July twenty-eight, eighteen hundred and sixty-six.

SEC. 6. *And be it further enacted*, That the Commissioner of the General Land Office if hereby authorized to continue the extension of the geological explorations as begun in Nebraska under the provisions of the second section of the deficiency act of Congress, approved March two, eighteen hundred and sixty-seven, United States Statutes, eighteen hundred and sixty-six and eighteen hundred and sixty-seven, page four hundred and seventy, to other portions of the public lands; and for that purpose the sum of five thousand dollars is hereby appropriated out of any money in the treasury not otherwise appropriated.

SEC. 7. *And be it further enacted*, That the Commissioner of Patents be authorized to rent, under the direction of the Committees on Patents of the Senate and House of Representatives, such rooms as may be necessary for the speedy and convenient transaction of the business of the office: Provided, That all the moneys standing to the credit of the "patent fund," or in the hands of the Commissioner of Patents, and all moneys hereafter received at the Patent Office, for any purpose, or from any source whatever, shall be paid into the treasury as received, without any deduction whatever; and the sum of two hundred and fifty thousand dollars is hereby appropriated for salaries and miscellaneous and contingent expenses of the Patent Office, and for withdrawals, and for *monies* [moneys] paid by mistake, to be disbursed under the direction of the Secretary of the Interior. And it shall be the duty of the Commissioner of Patents to communicate to Congress at the commencement of every December session a full and detailed account of moneys received for duties on patents and for copies of records and drawings, and all other moneys received by virtue of said office; and of all moneys expended by him under and by virtue of this provision for said contingent and miscellaneous expenses, and for salaries, and the names of the persons to whom such salaries are paid, and the amount thereof paid to each.

SEC. 8. *And be it further enacted*, That the city of Georgetown, the city of Washington, and the levy court of the county of Washington, District of Columbia, be, and they are hereby, authorized to levy and collect a special tax on the taxable property within their respective jurisdictions, for the erection of school houses and the support of public schools, not exceeding fifty cents on each one hundred dollars for any one year, to be assessed and collected as other taxes.

SEC. 9. *And be it further enacted*, That all laws and parts of laws that regulate the prices of labor in the Government Printing Office be, and the same are hereby, repealed; and it shall be the duty of the Congressional Printer to contract with the persons in that employment at such prices as are for the interest of the government, and are just to those employed.

SEC. 10. *And be it further enacted*, That for the purpose of executing the fourth article of the treaty of Washington, concluded on the ninth day of August, eighteen hundred and forty-two, the Secretary of the Treasury is hereby authorized and directed to pay to the State of Maine for ninety-one thousand one hundred and twenty-five acres of land assigned by said State to settlers under said article, a sum equal to one dollar and twenty-five cents per acre: and to the Commonwealth of Massachusetts for twenty-six thousand one hundred and fifty acres of land a sum equal to one dollar and twenty-five cents per acre; *Provided*, That before said sums are paid the States of Maine and Massachusetts shall agree with the United States that the settlers upon their public lands in the late disputed territory in Maine entitled to be quieted in their possession, as ascertained by commissions heretofore instituted by said States, shall have been or shall be quieted by a release of the title of the said States.

SEC. 11. *And be it further enacted*, That the Secretary of the Interior, in his discretion, is authorized to expend the appropriation heretofore made for the purpose of erecting a penetentiary for the Territory of Colorado, on the site belonging to and provided by the said Territory for the purpose: *Provided*, That no part of this property shall be sold or transferred without the consent of the United States first had and received.

Approved, July, 20, 1868.

No. 90.—An act to create an additional land district in the State of Minnesota.

Be it resolved by the Senate and House of Representatives of the United States of America in Congress assembled,

That the President of the United States be, and he is hereby, authorized to establish an additional land district in the State of Minnesota, embracing all that part of the present northwestern land district which lies north of township number one hundred and twenty-four north, and west of range number thirty-five, west of the fifth principal meridian, and to fix, from time to time the boundaries thereof, which district shall be named after the place at which the office shall first be established; and the President shall have power to fix, from time to time, the location of the office for such district.

SEC. 2. *And be it further enacted*, That the President is hereby authorized to appoint, by and with the advice and consent of the Senate, a register and receiver for said land district, who shall be required to reside at the site of the land office for said district, who shall be subject to the same laws and responsibilities, and whose compensation respectively shall be the same as that now allowed by law to other land officers in said State.

Approved, July 25, 1868.

No 93.—An Act authorizing the trustees of the Union Chapel of the Methodist Episcopal church, in the city of Washington, to mortgage their property for church purpose.

Be it enacted by the Senate and House of Representatives of the United States of America in Congress assembled, That George Rheindhart, John Byram John B. Hines, William Worth, and George T. McGlue, trustees of Union Chapel of the Methodist Episcopal church, in the city of Washington, are hereby authorized to execute and deliver a morigage on lot number twenty-eight and lot number twenty-nine, in square number one hundred and one, belonging to said church in said city, in order thereby to enable said trustees to procure money for the purpose of erecting a parsonage on said lots, for the use and benefit of said church, in manner and form as the legally constituted authorities of said church shall prescribe and direct.

Approved, July 25, 1868.

Notice to our Readers.

A general invitation is extended to all the readers of THE WEEKLY ENTERPRISE, *to send to the Editor of this paper information on subjects connected with farming, gardening, and rural economy.*

Ask your neighbor to subscribe for the ENTERPRISE.

AN OREGON JOURNAL.—Thousands of letters are written annually, to parties on the Pacific Coast, asking for information concerning that region. The *Oregon City Enterprise*, a weekly journal of 32 columns—36 are contemplated—was established by D. C. Ireland in 1866, for the purpose of paying special attention to the resources of Oregon. It is published at Oregon City, a town of 1200 inhabitants, situated on the Wallamet river, destined to become a second Lowell, or Lawrence, on account of its natural water power, which is unequalled in America. Is but ten miles from the commercial metropolis of the State (Portland), 36 miles from the State Capital (Salem), and but four miles from Oswego, one of the finest iron regions in the known world. This Journal costs but $3 per annum, or $2 for six months, and to any person wanting a knowledge of Oregon, it is invaluable. Try it.

Address:

D. C. IRELAND,
Oregon City, Oregon.

New Advertisements.

BREAD, CRACKERS, CAKES, PIES, GROCERIES, CONFECTIONERY.

New Firm!

Diller & Miller!

Proprietors of the long established

LINCOLN BAKERY!

West Side Main Street,

Oregon City .....Oregon.

Take pleasure in introducing themselves to the public, and at the same time announce that the business will be continued at the old stand as heretofore, where they will manufacture the best qualities of

BREAD,
PIES,
CAKES,
PILOT BREAD,

Boston, Butter, Sugar and Soda

CRACKERS,

&c., &c., &c.

In addition to which we shall keep constantly on hand a large stock of the best

FAMILY GROCERIES,

PROVISIONS, &c.

☞ The best produce that is afforded by the market, bought and sold.

L. DILLER.
A. F. MILLER.

In retiring from the trade as one alone and beginning anew the business with Mr. Miller as partner, I wish to return my thanks to the public for their generous patronage in times past, and ask for a continuance of the same.

All accounts due must be paid forthwith.

L. DILLER.

AUCTION AND COMMISSION

A. B. Richardson,
AUCTIONEER!
Corner of Front and Oak streets, Portland.

AUCTION SALES
Of Real Estate, Groceries, General Merchandise and Horses,
Every Wednesday and Saturday!
A. B. RICHARDSON, Auctioneer.

AT PRIVATE SALE.
English refined Bar and Bundle Iron;
English Square and Octagon Cast steel;
Horse shoes, Files, Rasps, saws;
Screws, Fry-pans, sheet iron, R. G. Iron;
ALSO:
A large assortment of Groceries and Liquors.
A. B. RICHARDSON, Auctioneer.

DIRECT
IMPORTATIONS!!

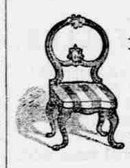

NEW AND
ELEGANT STYLES
—OF—
Bed-Room
SUITES.

Just received and placed in the warerooms,

—OF—

HURGREN & SHINDLER!
166, 168, 170, 172
First street, corner of Salmon,
PORTLAND, OREGON.

PARLOR SETS IN TERRY,
IN PLUSH, AND IN HAIR-CLOTH.
New Ornamental Pieces,
For the Parlor, Great Assortment of
HOUSEHOLD FURNITURE!
Lounges and Spring beds.

☞ *The trade supplied with goods in original packages, on reasonable terms.*

HURGREN & SHINDLER.

THE PORTLAND

Homestead Association:

HAVING PURCHASED THAT valuable tract of land containing

ONE HUNDRED ACRES

suitable for Building purposes, with a frontage of nearly half a mile on the McAdamized road, situate about one fourth mile south of

PORTLAND CITY LIMITS.

Are now prepared to issue stock receipts for shares in the same. Shares limited to $250, payable in small monthly instalments, without interest.

TITLE UNEXCEPTIONABLE.

Full particulars, with printed copy of the Constitution, etc., to be obtained on application to either R. E. Chatfield Secretary, or Walter Moffitt Treasurer, Portland. (s26

Ward S. Stevens, Notary. W. W. Skinner

STEVENS & SKINNER,
OFFICE—21 Washington street., Portland.

General Agents, Collectors Accountants, House agents, solicitors in Trade, and special Brokers.

Conveyancers of Real estate, Searchers of Records, Appraisers and negotiators of loans. Legal and other documents prepared with accuracy and at short notice.

MEUSSDORFFER BROTHERS

Offer their entire stock of
HATS, CAPS,
Hat Materials, and Store Fixtures,
FOR SALE at COST UNTIL DECEMBER
To close the store they now occupy, and after that date will re-open, cor. of Front and Morrison streets, in

White's New Building!

The prettiest Hat store ever opened on the Pacific coast.

THE FALL AND WINTER

STYLE FOR 1868

In Silk and Cassimere Hats, is now ready.

We receive, in addition to our extensive stock, by every steamer, all the latest styles

☞ *Give us a call now, if you wish a bargain.*

72 Front street, Portland,
Until December 1st, 1868.

PREMIUM
GANG PLOWS.

As the age in which we live demands progress in Farming Implements as well as in all other branches of industry, we have determined to enter extensively upon the manufacture of the celebrated

Pfeil Gang Plow!

Better known in Oregon as the WOLGAMOT PLOW. This Plow combines all the desirable points of a perfect implement, being simple in construction, cheap, durable, and of light draft. The only Premiums which were awarded to Gang Plows at the great Implement trial at Mattoon, Sept. 4, 1866, by the State Agrtcultural Society of Illinois, were awarded to this Plow. The following is an extract from the Report of the Commissioner of Agriculture, for the year 1866, and may be found on page 216 of that report:—

"The Gang Plow made by J. C. Pfeil, Arenzville, Cass county Illinois, is received with no little favor in the west. Almost incredible stories are told of its excellence and efficiency in plowing the prairie fields of Illinois and other States.

"The depth of the furrow is regulated by the crank-axle, which is so arranged that the ploughs can be driven deeper or shallower at the pleasure of the driver, when the team is moving, by means of the lever.

We also manufacture sulkey plows for small boys, or infirm persons who are unable to manage a team of three or four horses.

This gang or sulkey plow, will cut a furrow from 2 to 10 inches deep.

"The committee who tested the draught of this plow with a dynamometer state, that it ran lighter by 140 pounds, than other plows when running at the same depth, and held by the plowman while on foot."

☞ *With this Plow one man can do more work than two men can do with walking Plows, and the same amount of team. Hence, it will be seen that it will more than pay for itself in one season's plowing.*

☞ *In addition to the above, John W. Lewis will also manufacture the*

WEB-FOOT GANG PLOW!
—AND THE—
Web-Foot Walking Plow!

Both patterns of his own invention, for which patents have been applied for, and which have withstood practical tests with the best results receiving flattering testimonials wherever seen or tried.

☞ *Now, the Farmers of Oregon are invited to give the Oregon City Manufactory a trial. Do not purchase a Plow of any description until you have examined our make and prices, as we are determined to sell at less than importer's rates, by giving you a more durable article, and a guarantee warranting the same.*

For further information address

LEWIS & WOLGAMOT,
OREGON CITY.

NERVE! NERVE! NERVE!

The Requirements of the Times!

J. R. RALSTON,
HAS IT!

THE OLD ROCK STORE, THE BEST Dry Goods house in Oregon City, has the pluck to fill every department with an entire

NEW STOCK!

Joy to the Hungry!
Hard Times Come Again no More!
Great Fall in the price of Goods!

J. R. RALSTON,

At the Rock Store, on the corner of Main and Fifth streets, Oregon City, has just returned from San Francisco, where he purchased a large and well selected stock of

DRESS GOODS,
WOOLEN " PRINTS,
WHITE " HOSIERY,
BLEACHED SHEETINGS,
GENTS' FURNISHING GOODS,
BOOTS AND SHOES,
HATS AND CAPS,
YANKEE NOTIONS,
PAINTS OILS, &c, &c., &c.

☞ At prices hitherto unheard of,
☞ By the oldest inhabitant.
☞ Let the People clothe themselves
☞ And Rejoice! For the winter cometh.

Give him a call and be convinced that the Rock Store is the place to trade.

LOGUS & ALBRIGHT,

EXCELSIOR MARKET!

Corner of Fourth and Main Sts., Oregon City.....Oregon.

TAKE THIS METHOD OF INFORMING the public that they keep constantly on hand all kinds fresh and salt meats, such as

BEEF, PORK,
MUTTON, VEAL,
CORNED BEEF, HAMS,
PICKELED PORK, LARD,

And everything else to be found in their line of business. LOGUS & ALBRIGHT.

Andrew Willis. Wm. Broughton.

WILLIS & BROUGHTON.

Having purchased the interest of S. Cram, in the well known

LIVERY STABLE,

One door west of Excelsior Market, Oregon City, announce that they will at all times keep good horses and carriages to let, at reasonable rates. Horses bought and sold, or kept by the day or week. (43:3m

Portland.

WILLAMETTE
IRON WORKS COMPANY!

North Front and E sts.,
Portland. Oregon.

Iron Founders,

STEAM ENGINE

—AND—

BOILER BUILDERS.

THESE WORKS ARE LOCATED ON the bank of the river, one block north of Couch's Wharf, and have facilities for turning out machinery promptly and efficiently. We have secured the services of Mr. John Nation, as Director of the Works, whose experience on this coast for fifteen years gives him a thorough knowledge of the various kinds of machinery required for mining and milling purposes. We are prepared to execute orders for all classes of machinery and boiler works, such as—

MINING AND STEAMBOAT MACHINERY!
FLOURING MILLS! SAW MILLS!
QUARTZ MILLS!! MINING PUMPS!!
&c., &c., &c.,

Manufacture and Repair Machinery of all kinds. IRON SHUTTER WORK at San Francisco cost and freight. Wheeler & Randall's Patent Grinder and Amalgamator. Dunbar's and Steven's Self Adjusting Patent Piston Packing, either applied to old or new steam cylinders. Quartz Stampers, Shoes and dies, if the best hard iron. 3:1y

Sixteen Years in Oregon.

S. J. M'CORMICK,

THE

Pioneer Bookseller and Publisher

Of this State, desires to inform all his old customers (and as many new ones as may not be acquainted with the fact) that he still continues to operate at the

FRANKLIN BOOK STORE,
105 Front Street, Portland.
(EXACTLY OPPOSITE MOUNT HOOD)

Where he is prepared to furnish

SCHOOL BOOKS,
STATIONERY,
SHEET MUSIC,
INSTRUCTION BOOKS for all kinds of Musical Instruments.
CHURCH MUSIC BOOKS,
BASS, VIOL, GUITAR and VIOLIN STRINGS.

BLANK BOOKS,

TOYS,
MISCELLANEOUS BOOKS,
CHEAP PUBLICATIONS,
NEWSPAPERS,
MAGAZINES,
GLOBES,
PRESSES,
PENS,

Photographic Albums,
And every other article in the above line.

1851 1868

E. J. NORTHRUP & CO.,
OFFER FOR SALE LOW
Builders' Hardware and Carpenters' Tools,
Blacksmiths' and Machinists' Tools,
Coopers' and Tanners' Tools,
Mining and Farmers' Tools,
Mill and Cross-Cut Saws,
Ship and Steamboat Hardware,
Tar, Pitch, Oakum, Oars, Packing,
Manilla and Hemp Cordage,
Anchors, Blocks and Sheaves,
Powder, Fuse, Shot, Lead and Caps,
Wooden Ware, Twines and Brushes.

IRON, STEEL,
—AND—
Blacksmiths' Goods, Cumberland Coal, Putnam, New York and Griffin Horse Nails, Malleable Nuts and Irons for Buggies and Wagons; Wagon Skeins and Iron Axles, all sizes.

WAGON TIMBER.
Hubs, Spokes, Axles, Poles and Shafts, Bent Rims, Sawed Felloes, &c., &c.

Agents for A. S. Halliddie & Co., Wire Rope Manufacturers.
☞ Circulars furnished on application.

Our facilities for purchasing goods in the Eastern Markets being of a superior character, we are enabled to offer goods in our line at as low rates as they can be purchased in this market. We call the attention of dealers to our stock, which comprises the most complete and extensive assortment of goods in this line ever offered in this market.
30 E. J. NORTHRUP & CO.,
131 Front Street, Portland, Oregon.

John Nestor, Architect,

OFFICE IN CARTER'S BUILDING,
Front st., Portland Oregon.

FIRST-CLASS RESIDENCES,
Business Houses, Halls, Churches, Tenements, Cottages, Suburban Residences, and
ALL DESCRIPTIONS OF BRICK AND FRAME
Buildings Designed and Planned
With accuracy, and scrupulously and faithfully superintended. ☞ Owners' interests considered paramount.

OREGON
BAKERY!

F. OPITZ, PROPRIETOR,
FIRST STREET, PORTLAND,
Bet. Washington and Stark sts.

MANUFACTURER OF

ALL KINDS AND QUALITIES OF

CRACKERS!
BREAD, CAKES AND PASTRY

CRACKERS

Will always be sold below San Francisco prices. All orders promptly attended to.
OREGON BAKERY,
First st., Portland, Oregon.

THE BEST SELECTION

And largest assortment of Ladies' Gents', Misses', Boys' and Childrens'

BOOTS and SHOES.

Can be had at the *PHILADELPHIA BOOT AND SHOE STORE, No. 112 Front street, Portland, opposite Walter Bros. Carpet store,* where new goods of the latest styles are received by every steamer, direct from the east, enabling us to sell cheaper than any other store in the city. KAST & CAHALIN,
112 Front street, Portland.

Portland.

SPECIAL NOTICE.

CLOSING OUT!

Jacob Underhill & Co.

PORTLAND, OREGON.

Offer for Sale their

ENTIRE STOCK!

—OF—

SHELF AND BUILDING

HARDWARE!

Blacksmiths' and Carpenter's Tools, Iron, Steel, &c.
At greatly Reduced Rates!

This Stock is Full
Well Selected

And will be sold **Low for Cash!**

☞ Or approved short time notes.

JACOB UNDERHILL & Co.,
45.4) 51 Front st., Portland.

JACKSON, SANDERSON & Co.,

Successors to Hayward, Coleman & Co.

IMPORTERS

And Wholesale and retail dealers in

CROCKERY, GLASS, CHINA

—AND—

Plated Ware!

Wood and Willow-Ware, and House Furnishing Goods!

Also: Just Received,
Ex Clipper ship

"FAVORITA,"
DIRECT FROM NEW YORK.
—FULL LINE OF—

PAINTS, OILS, VARNISHES,
&c., &c., &c.

☞ Trade supplied on liberal terms—San Francisco prices and freight.

JACKSON, SANDERSON & Co.
O. S. N. Co.'s Building, 36 Front st.,
45.4m] Portland, Oregon.

MUSIC AND ART

GALLERY!

One door south from the corner of First and Morrison streets, near the Western, *Portland, Oregon.*

Wm. T. Shanahan,
IMPORTER AND DEALER IN
MUSICAL INSTRUMENTS,
FINE ENGRAVINGS,
PICTURE FRAMES
And MOLDINGS.

THE FINEST AND LARGEST STOCK of Engravings, Cromos, Plain and colored Lithographs, etc., ever before offered in this market, just received and for sale at

GREATLY REDUCED PRICES!
ALSO:
Views of Columbia River Scenery!
Constantly on hand.

AGENT FOR BRADBURY'S CELEBRATED
Grand Scale Pianos!

Which have given universal satisfaction, and which he guarantees to sell at San Francisco prices.

☞ Special attention given to framing Photograph Engravings, etc.

☞ Mr. Shanahan, formerly of A. Kohler's establishment, San Francisco, will attend to tuning and repairing Pianos, Melodeons, and all kinds of Musical Instruments.
Pianos for Rent. (36.1y

C. H. MYERS,
PLUMBING, GAS & STEAM
Fitting Establishment,
No. 110 First Street.....Portland

Gas Fixtures,
Cooking Ranges,
Hot Water Boilers,
Marble Top Washstands,
Sheet Lead and Block Tin,
Water Closets,
Bath Tubs,
Lead Pipe.

Wrought Iron Pipes, all Sizes.

TEES, ELBOWS, RETURN BENDS, NIPPLES, BUSHINGS, &c., for Steam, Water and Gas.
—ALSO—
Scotch Tubes, Water Guages, Whistles, Tallon Pumps, Steam Guages, Globe, Angle, and Check Valves, Gauge Cocks, Air Cocks, and all kinds of Brass Work. Rubber Hose, Hose Pipes, &c.

Hotels, public buildings, and private residences heated with the latest improvements in steam or hot air apparatus.

I invite citizens generally to call and examine my stock, which has been selected with great care, and especial attention given to the wants of this market.
C. H. MYERS.

L. A. GODARD. J. R. LAKE.

GODARD & LAKE.

Nos. 114 and 116 Second street, cor. Morrison, Portland.

Having Bought out and Refitted

THE OLD
BENNETT & WHITE
Livery, Sale and Feed Stable

Are now prepared to receive all the old customers, and as many new patrons as may see fit to give us a call, we will give

Particular attention to Farmers stock!

We are satisfied that we can give entire satisfaction to our friends and the public—and we shall do so,

OUR LIVERY IS ALL NEW!
BOTH AS TO
CARRIAGES AND HORSES!

And we shall take pride in turning out as nice an outfit as any establishment on the coast for the same money.

☞ We will also be prepared to BUY ALL the good horses that come to this market, at better prices than any one else can pay, as we have a connection below superior to any other parties in San Francisco, in this line of business GODARD & LAKE.

E. G. RANDALL. JOHN SUNDERLAND.

RANDALL & SUNDERLAND,
95 First street, Portland Oregon.

Manufacturers and dealers in Boots and shoes of the latest styles and best material.

San Francisco and Philadelphia

goods always on hand. Agents for Howe's Family Sewing Machines, and John G. Folsom's hand sewing machines. Needles and thread for sale. (34.1y

Miscellaneous.

SETTLE YOUR BILLS!

Messrs Levy & Fechheimer, Main street Oregon city, are desirous of closing their business, and request all persons having claims against them to present the same for payment by the 1st day of October, 1868.

Those indebted will please take notice that they must come forward and settle the same, immediately.

LEVY & FECHHEIMER.

TAKE NOTICE.

All persons indebted to the undersigned by book account or otherwise, are hereby notified to make immediate payment. Accounts due and unpaid will be placed in the hands of a proper officer for collection within thirty days. I must have my pay.

August 20, 1868. I. SELLING,
Oregon city, Oregon.

NOTICE.

All persons knowing themselves indebted to the undersigned will please call and settle their accounts. BARLOW & FULLER.
Oregon City, July 30, 1868.

SHERIFF'S SALE.

By virtue of an execution and order of sale issued out of the circuit court of the State of Oregon for the county of Clackamas, and to me directed, in favor of William Strong, administrator of the estate of Amory Holbrook, deceased, plaintiff recovered from Orlando Bidwell, defendant, the sum of seven hundred and two dollars, bearing interest at the rate of two per cent. per month, and also the further sum of twenty-four dollars, taxed as costs of said suit: I have this 16th day of September, 1868, levied on the following described land specified in said decree and order of sale as follows, viz: The north half of the donation claim of Orlando Bidwell and wife, situate in town three (3,) south range four (4) east, and described in notification No. seven thousand two hundred and twenty-seven (7227), on file and of record in the Land Office in Oregon City, containing one hundred and sixty (160) acres, with all the appurtenances, and on *Tuesday, the 27th day of October,* A. D. 1868, at the hour of 12 o'clock M. of said day, in front of the court house in Oregon City, in Clackamas county, I will sell the same to the highest bidder for cash, for the satisfaction of said execution and interest and costs and accruing cost.

JOHN MYERS,
Sheriff Clackamas Co.
This 16th day of Sept. 1868. 48:4t)

GUARDIAN'S SALE OF REAL ESTATE.

Notice is hereby given that by virtue of an order of the county court for the county of Clackamas, State of Oregon, made at the Sept. term thereof, 1868, as guardian of the estate of William Crow, heir of George Crow, deceased, late of Clackamas county, I shall offer for sale at the door of the Court House in the county of Clackamas, State of Oregon, *on Monday, the 2d day of November,* A. D. 1868, at the hour of 10 o'clock, A. M., the following described real estate, situated in said county of Clackamas, and designated as one hundred acres, more or less, in the southwest corner of the donation land claim of said George Crow, deceased, being Notification No. 660, section 1 and 2, in township No. 2, S Range No. 1 East of Willamette meridian, and claim No. 49.

Terms of sale—cash in hand.

Sept. 21st, A. D. 1868.

JOSIAH LETTLE, Guardian.
By J. F. McCOY, Attorney in fact. [49:6t

ADMINISTRATOR'S NOTICE.

Estate of Charles Cutting, deceased. Notice is hereby given by the undersigned, administrator of the above named estate, to the creditors of, and all persons having claims against said deceased, to exhibit the same with the necessary vouchers, within six months from this date, to the undersigned at the law office of D. M. McKenney, in Oregon City, Oregon.

CHARLES CUTTING, Jr., Administrator.
September 26th, 1868. [49:4t.

SUMMONS.

In the Circuit Court of Oregon for Clackamas county.

Francis