OREGON SENTINEL

JACKSONVILLE:

SATURDAY NOVEMBER 27, 1886.

So-called Civil Service.

Perhaps there has not been an instance since the passage of the so called Civil Sevice law that so fully demonstrates the amount of hypocracy and deception practised by the present administration, in their feeble efforts to carry out its provisions, as the recent removal of two district attorneys, one from Missouri and the other from Pennsylvania. They were both removed by the President upon the charge that they were making speeches for their respective parties. The one from Pennsylvania is a Republican, and they both plead guilty of making speeches. They, however, denied that in so doing they neglected their official duties. The President, upon receiving a statement from the Missouri Democrat, setting forth the facts as above stated, immediately reinstated him. The Republican, however, being left out in the cold. Does any one for a moment believe that any explanation the Republican might give would reinstate him? We think not. The President is compelled to act in these matters unbecoming the chief magistrate of a great nation, or disregard the hopes and expectations of his party. No Republican should complain it removed simply to make a place for a Democrat. The complaints made by the Republican press is that the department in removing an officer makes charges wholly false and unsupported by evidence, in order to accomplish the removal without cause. This, indeed, is an example of the working of the great Mugwump law. This new political theology that will compel an office holder to forget that he was a Republican or Democrat, but to assume a perfect know-nothing position on all political questions. He must surrender his manhood, take no interest in the affairs of the nation, and of all things keep mum. [illegible] behave in choking the mouths of any man, it matters not what position he may hold. In our judgment, a district attorney should have the same right to make a stump speech as a Senator, Representative or Cabinet officer. Every man in this great nation should have the same rights in these matters, without regard to his position in life.

WASHINGTON, Nov. 23.—The appeal for the reinstatement of Wm. A. Stone, who was suspended from the office of United States attorney for the Western district of Pennsylvania, on account of "pernicious activity" in the recent elections, is modeled upon the published explanation of Mr. Benton, who was suspended in Missouri and afterward reinstated. Mr. Stones letter was received by the attorney general on Friday and he immediately transmitted it to the president, who has not yet acted upon it. Stone's friends say that the president, to be consistent, must reinstate him as he did Benton, the democratic district attorney from Missouri. Democrats say the essential difference in Benton's error and Stone's offense is that the latter made a point of discrediting and abusing the administration whose officer he was. For this reason it is thought that Stone will not be reinstated.

The Missouri District attorney having made a statement and was reinstated, the Republican, Mr. Stone of Pennsylvania made a like statement but failed. This evidently was a splendid stroke of policy on the part of the President to get a Republican out and a Democrat in. This time it was the other ox gored:

GARLAND'S REPLY TO STONE.

DEPARTMENT OF JUSTICE, WASHINGTON, Nov. 24, '886.

Hon. Wm. A. Stone, Pittsburg, Pa.—Sir: I am directed by the president to say to you that after consideration of your letter of the 18th inst. he will not revoke or change the order heretofore made suspending you as district attorney for the western district of Pennsylvania. Very respectfully.

A. H. GARLAND.

The Republican Party.

NEW YORK, Nov. 23.—The "Mail and Express" says editorially: "The remarkable gathering of Republicans leaders of this city, occasioned by the death and funeral of ex President Author, was provocation for a good deal of talk. Yesterday New York entertained scores of republicans who have won a national reputation, including some statesman whose names would be on the ballots of a presidential convention if it were held to-day. Such names as Blaine and Sherman, Edmunds and Gresham, Allison, Logan, Depew and Evarts, Hawley and others will occur to any one who reads the reports of yesterday's funeral. The list is not exhaustive but suggestive.

"If the regular national convention were to be held to morrow Blaine would be nominated by acclamation. The friends of Blaine are not pressing his candidacy or antagonizing the friends of other possible candidates. There is a degree of republican harmony and of supreme regard for the party above all leaders that has never before existed. If Blaine's figure is so mighty in republican politics it is largely because of the magnificent service he has been rendering as a private citizen, leading the great campaigns in Maine and Pennsylvania with success because of his qualifications for leadership, and not because he had been a candidate for the presidency. The republican party contains intelligence, and has the fairness to judge all the efforts of its leaders to strengthen and inspire the only party which has a definite, common, clearly understood form of principles that are supported in the same manner and by the same arguments all over the country."

Ex-President Author Dead

NEW YORK, Nov. 18.—Ex-President Chester A. Arthur died at his home in this city at 5 o'clock this morning. The news of his sudden death came as a great suprise. Notwithstanding the alarming rumors as to his health during the summer months, it was supposed an improvement in his condition was noted during his stay in London, Conn., and the apparent confidence expressed by friends who remained close to him created the impression that his health had been radically improved, giving him promise of a renewed lease of life. His disease was one affecting his kidneys and those near him had no faith in his recovery; but his sudden demise was not spoken of. He began to sink shortly after midnight, and at 3 o'clock it was known that death was approaching. He passed away without apparent pain.

Change In Management

—OF—

THE U. S. HOTEL,

Cor. 3d and California Sts.,

Jacksonvill - - Ogn

Having taken charge of the hotel the undersigned take pleasure in announcing to the public that a complete change will be made.

The Table

will be supplied with everything the market affords, and a general renovation of the

Beds and Rooms

will be made. The patronage of the public is solicited.

J. DEROSAM.

GEO. RIEVES,

WAGON -- MAKER,

Jacksonvill, Ore.

At the old stand of S. P. Hanna, in Cronemiller's building, keeps on hand a full line of

Wagon Material.

And is prepared to do all work in his line on short notice and in a workmanlike manner. Vehicles of every description made to order.

Repairing A Specialty.

Terms reasonable and satisfaction guaranteed. GEO. RIEVES

CITY BARBER SHOP

CALIFORNIA ST.,

Jacksonville, - - - Oregon.

The undersigned is fully prepared to do all work in his line in the best manner and at reasonable prices.

GEORGE SCHUMPF.

NOTICE

TAX PAYERS ! !

THE UNDERSIGNED, SHERIFF OF Jackson County, Oregon, or his Deputy will meet the Tax-payers of said County for the purpose of receiving.

Taxes for 1886,

On the following days, in their respective precincts, at their usual places of voting, and will remain in each precinct from 9 o'clock A. M. until 4 P. M. each day, to wit:

Chimney Rock	Nov.	11th.
Big Butte	"	12th.
Little Butte	"	13th
Flounce Rock	"	15th.
Trail Creek	"	16th.
Meadows	"	17th.
Table Rock	"	18th
Pleasant Creek	"	19th
Woodville	"	20th.
Rock Point	"	22d
Foots Creek	"	23d.
Willow Springs	"	24th.
Sterlingville	"	25th.
Uniontown	"	26th.
Applegate	"	27th.
Steamboat	"	29th.
Manzanita	Dec.	1st
Medford	"	2d.
Eden	"	3d
Ashland	"	4th
Jacksonville	"	6th

At least one half must be paid in Gold.

Tax-Payers will please pay their taxes at the above stated times. The law in regard to their collection will be strictly enforced.

B. W. DEAN

Sheriff an Tax-Collector of Jackson County.

Summons.

In the Circuit Court of the State of Oregon, for the county of Jackson.

Josephine Ford Plaintiff, vs. Wilber Ford, Defendant,—suit in equity for a Divorce.

To Wilber Ford, the above defendant:

IN THE NAME OF THE STATE OF Oregon. You are hereby required to appear and answer the complaint of the above Plaintiff, filed against you in the above entitled suit, in which Josephine Ford is Plaintiff and Wilber Ford is Defendant, on or before the first day of the next term of said Circuit Cont, to wit: the second Monday of January, A. D. 1887. And if you fail to appear and answer, default will be taken against you and for want of answer the Plaintiff will apply to said court for the relief prayed for in said complaint, which is for a decree of said court dissolving the marriage contract heretofore and now existing between you and the Plaintiff; and for the care and custody of Wilber Ford, Ira Sarah Ford, and Alexander Ford, the minor children, and issue of said marriage relation, and a judgment against you for the costs and disbursements of the suit.

By order of L. R. Webster, Circuit Judge made at Chambers on the 17th day of Nov., A. D. 1886

H. Kelley, Atty for Plff

Surface Indications

What a miner would very properly term "surface indications" of what is beneath, are the **Pimples, Stiles, Sore Eyes, Boils, and Cutaneous Eruptions** with which people are annoyed in spring and early summer. The effete matter accumulated during the winter months, now makes its presence felt, through Nature's endeavors to expel it from the system. [illegible] in the blood and may develop into **Scrofula.** This condition causes derangement of the digestive and assimilatory organs, with a feeling of enervation, languor, and weariness—often lightly spoken of as "only spring fever." These are evidences that Nature is not able, unaided, to throw off the corrupt atoms which weaken the vital forces. To regain health, Nature must be aided by a thorough blood-purifying medicine, and nothing can be so effective as

Ayer's Sarsaparilla,

which is sufficiently powerful to expel from the system even the taint of Hereditary Scrofula.

The medical profession indorse AYER'S SARSAPARILLA, and many attestations of the cures effected by it come from all parts of the world. It is, in the language of the Hon. Francis Jewett, ex-State Senator of Massachusetts and ex-Mayor of Lowell, "the only preparation that does real, lasting good."

PREPARED BY

Dr. J. C. Ayer & Co., Lowell, Mass.

Sold by all Druggists: Price $1; Six bottles for $5.

When Baby was sick, we gave her Castoria,
When she was a Child, she cried for Castoria,
When she became Miss, she clung to Castoria,
When she had Children, she gave them Castoria.

The Parent of Insomnia.

The parent of insomnia or wakefulness is in nine cases out of ten a dyspeptic stomach. Good digestion gives sound sleep, indigestion interferes with it. The brain and stomach sympathize. One of the prominent symptoms of a weak state of the gastric organs is a disturbance of the great nerve entrepot, the brain. Invigorate the stomach, and you restore equilibrium to the great centre. A most reliable medicine for the purpose is Hostetter's Stomach Bitters, which is far preferable to mineral sedatives and powerful narcotics, which, though they may for a time exert a soporific influence upon the brain, soon cease to act, and invariably injure the tone of the stomach. The Bitters, on the contrary, restore activity to the operations of that all important organ, and their beneficent influence is reflected in sound sleep and a tranquil state of the nervous system. A wholesome impetus is likewise given to the action of the liver and bowels by its use.

LOOK OUT FOR THE

6TH GRAND MASK BALL!

GIVEN BY

The Varin Eintracht

ON

NEW YEARS EVE, DEC. 31,

AT THE

U. S. HALL,

JACKSONVILLE, OR.

Committee of Arrangements:

Fred Luy, Joseph Hatt, Wm Deneff.

Floor Managers:

Frank Kassing, Fred Luy, Wm. Deneff.

[illegible] Adam Schmitt, Fred Luy, August [illegible]

Tickets, supper included, $1.25 for each person. Children under 12 years of age, 50 cents.

Two grand prizes will be given for the two best sustained characters, also two grand prizes for the two richest costumes.

General invitation is extended to all!

There will be a grand masquerade parade on the principal streets at 3 o'clock P. M. sharp

Oregon State University.

Eugene City.

SESSION 1886-1887.

First term begins September 13, 1886. Secure free scholarships by applying to your County Superintendent.

Board and lodging per week $3. to $5.

TUITION, PER YEAR.

Elementary English Department, $20.00

Other Departments 40.00

Write postal for catalogue with full particulars, to PROF. JOHN STRAUB, Sec'y Faculty

Eugene City, Oregon.

Notice,

NOTICE IS HEREBY GIVEN THAT the business carried on under the firm name of Reames Bro's has this day been discontinued—E. R. Reames will leaving Oregon. All outstanding debts due the said firm must be paid or accounted immediately. All notes and accounts of the firm can be found at the old stand. REAMES BRO'S

August 2nd, 1886.

The business hereafter will be conducted under the firm name of Reames & White—who will transact their business upon a cash basis, and will supply the new stock with a complete stock of new goods all of which will be sold at prices [illegible] cash or produce as well as [illegible] for yourselves. E. R. REAMES, J. F. WHITE.

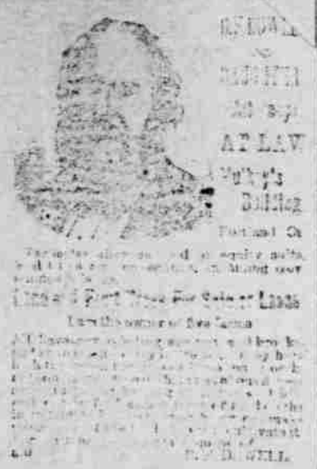

DAVID LINN,

GENERAL UNDERTAKER

AND DEALER IN

COFFIN TRIMMINGS

COFFINS FURNISHED ON THE shortest notice and cheaper than any other establishment in Southern Oregon. Furniture of all kinds kept on hand or made to order.

F. RITSCHARD,

—PRACTICAL—

WATCHMAKER AND JEWELER,

California Street,

MAKES a specialty of cleaning and repairing watches and clocks. My prices are reasonable. Give me a call

$66 a week in your own town. Terms and $5 outfit free. Address H. HALLETT & Co., Portland Maine.

TO OFFSET

The Dull Times

NEWMAN FISHER

Has marked his goods down to

Hard Times Prices

He will sell you MORE GOODS for LESS MONEY than ever before sold in Jacksonville. His stock is

AS GOOD AS THE BEST,

And his prices will

ASTONISH YOU

It is needless to enumerate the articles he has to sell, as he keeps everything to be found in a first-class

General Merchandise Store!

When in town give him a call and he will show you goods at prices that will

KNOCK THE HARD TIMES

Idea clean out your head.

His stock is varied and complete, and you can hardly ask for anything he has not got.

Remember the place—corner of California and Oregon streets

Highest Market Price

PAID FOR

FARM PRODUCE!

☞ Call and see if this advertisement is not as true as gospel.

NEWMAN FISHER.

Notice of Final Settlement.

In the County Court of the State of Oregon for Jackson County.

In the matter of Wm. Hoffman deceased.

NOTICE IS HEREBY GIVEN THAT the Executor of the estate of Wm. Hoffman deceased, has filed in the county court of Jackson county Oregon, his final account as such Executor, and by order of said court Tuesday, the 2d day of November, 1886, at the hour of 10 o'clock, A. M., is set for hearing. All persons interested are hereby notified to appear and file his or her objections to said account on or before said day.

Published by order of Hon. E. DePatt, Judge of said court. C. C. Beckman.

Dated October 9th, 1886.

Notice of Final Settlement

In The County Court of the State of Oregon for Jackson County

In the matter of Patrick McKavanaugh Deceased.

NOTICE IS HEREBY GIVEN THAT the Administrator of the estate of Patrick McKavanaugh deceased, has filed in the county court of Jackson county Oregon, his final account as such administrator, and by order of said court Tuesday, the 2d day, of November, 1886, at the hour of 10 o'clock, A. M., is set for hearing. All persons interested are hereby notified to appear and file his or her objections to said account on or before said day.

Published by order of Hon. E. DePatt, Judge of said court. J. G. Birdsey.

Dated September 14th, 1886.

Assignee's Notice.

The undersigned having been appointed Assignee of the estate of J. C. Whipp, Assignor, under and agreeable to pursuance of an act of the Legislative Assembly of the State of Oregon, entitled "An act to secure Creditors a just division of the estates of Debtors who convey to Assignees for the benefit of creditors," approved October 18, 1878, and the amendments thereto approved February 25, 1885, hereby gives notice to all those owing the estate that an immediate settlement is wanted, and those having claims will present them at once accompanied with the necessary vouchers

My office is in Jacksonville, Oregon, where all settlements can be made.

A. H. MAEGLY.

Assignee of J. C. Whipp.

SHILOH'S CATARRH REMEDY a positive cure for Catarrh, Diphtheria and Canker Mouth. Brooks can furnish it.

For lame Back, Side or Chest use Shiloh's Porous Plaster. Price 25 cents. For sale at E. C. Brooks.

SHILOH'S VITALIZER is what you need for Constipation, Loss of Appetite, Dizziness and all symptoms of Dyspepsia. Price 10 and 75 cents per bottle. For sale at E. C. Brooks.

ARE YOU MADE miserable by indigestion, Constipation, Dizziness, Loss of Appetite, Yellow Skin? Shiloh's Vitalizer is a positive cure. For sale by E. C. Brooks.

FOR DISPEPSIA and liver complaint, you have a printed guarantee on every bottle of Shiloh's vitalizer. It never fails to cure. Brooks keeps it.

THE REV. GEO. H. THAYER of Bourbon, Ind., says: "Both my self and wife owe our lives to SHILOHS CONSUMPTION CURE." Brooks keeps it.

CASTORIA

for Infants and Children.

"Castoria is so well adapted to children that I recommend it as superior to any prescription known to me." H. A. ARCHER, M.D., 111 So. Oxford St., Brooklyn, N. Y.

Castoria cures Colic, Constipation, Sour Stomach, Diarrhœa, Eructation, Kills Worms, gives sleep, and promotes digestion. Without injurious medication.

THE CENTAUR COMPANY, 102 Fulton Street, N. Y.

Another Reduction

MERITT IS SELLING

Boys School Suits, 5 to 11 years at	$ 2 00
Boys School Suits 11 to 17	5 00
Youth's Suits, Breast 33 to 37 inches	8 00
Men's Heavy Suits	$10 00 and $12 00
Four Button Cutaway Suits, Fine Goods	25 00

These goods were bought in the East and cannot be excelled in quality and price.

GOLDEN C SUGAR IN BARRELS AT SIX CENTS AT

Merritt's Cash Store.

Red Men's Building, - - - - - Jacksonville, Ogn.

A. H. Maegly & Co,

ALL PRICES

Reasonable.

We keep in stock all kinds of Shelf Hardware, Stove and Tinware, Oils and Paints,

Wagons, Harrows and Cultivators,

Lamps, Bells, Rope, Iron, Paint and other Brushes, Curry Combs, Tacks, Window glass, Coal oil, Hinges, Blackings, Padlocks, Door locks, Powder and Shot, Fues, Caps, Sand Paper, Knives and forks, Cross cut saws, Hand saws, Planes, Nails, Traps, Grind stones, Bolts, Augers, Table chain, and many other goods too numerous herein to mention.

Largest Stock of Hardware and Farm Implements in Southern Oregon.

Call or write for prices A. H. MAEGLY & Co., Jacksonville, Oregon.

GENUINE CLOSING SALE.

Owing to ill health and recent financial difficulties, the undersigned has concluded to retire permanently from the mercantile business, and therefore offers for sale his entire stock of

Gen'l. Merchandise

At the Old Ashland Store,

At San Francisco Cost!

The Store and Fixtures will be

OFFERED FOR RENT.

Ashland, Or., June 26, 1885. J. M. McCALL.

JAMES DRUM,

DEALER IN

Groceries and Clothing

HATS AND BOOTS,

Tobacco, Cigars, Candies, Etc, Etc.

California street, between Oregon and Third, Jacksonville.

CALL AND SEE MY

Fresh New Stock and New Prices

PRODUCE TAKEN IN EXCHANGE.

Frank Brothers Implement Company,

DEALERS IN

Farm, Mill Machinery

BUFORD'S WALKING PLOWS, HODGE'S DOUBLE DRAPER HEADERS,
LABELLE WAGONS, WALTER A. WOOD'S MOWERS,
McSHERRY DRILL AND LEEDERS, REAPERS, TWINE BINDERS,
BUFORD'S GANG & SULKY PLOWS, COATES SULKY RAKES,
BUFORD'S RIDING AND GEAR, SCOTT & CO.'S Engines & Threshers,
WALKING CULTIVATORS, COOPER & CO Saw Mill Machinery,
RANDALL WHEEL HARROWS, CARRIAGES, SPRING WAGONS,
THE CELEBRATED HOLLOWTOOTH, BUCKBOARD WAGONS,
HARROWS, Etc., Etc., Etc.

A Full Line Of Farm Machinery.

Write for catalogue. Address either

FRANK BROS. IMP'L. Co. Portland, Or.

R. W. PORTER, Agent, Oregon City, Or.