MISTAKES IN NEWSPAPERS.—In an article on "How Mistakes Happen in Newspapers," the Poughkeepsi "Eagle" figures up the number of type used in a newspaper the size of the "Eagle" at 600,000; that is the actual number of bits of material arranged for each newspaper of that size for the press. We suppose few people think of the printing trade as one of the most exact and particular handicraft. But it is. In making type, variations that might be allowed in the finest machinery would render type useless. It is very rarely that the type furnished by two separate foundries can be used together without a great deal of trouble, even though they should try to make it after the standard. We read once in a while of a wonderful piece of cabinet or mosaic work containing ten twenty, or fifty thousand pieces the maker of which has spent months and even years of labor in producing it, and the people go to see it as a curiosity; but the most elaborate and carefully fitted piece of work of this kind ever made does not compare for minute detail and accuracy of fitting, with that which the printer does every day. The man who does the first is looked upon as a marvel of skill, and if a hundred of his pieces are put in wrong side up or turned around, it is not noticed in the general effect, but if the printer in putting together ten times as many pieces in a single day, puts one the wrong way, everybody sees it and is amazed at the "stupid carelessness of those printers."

Mortgages.

Again we call the attention of our readers to the importance of complying with the requirements of the new mortgage law. Under that law mortgages are taxable instead of the notes to secure the payment of which they are given. Under this law the County Clerk is required to furnish the Assessor on or before August 1, of each year an abstract of all unsatisfied mortgages on record in his office. The Assessor will assess each mortgage with the amount of this mortgage. Now there are many mortgages on record which have been paid off but which have not been satisfied on the record and they will be assessed if the persons to whom they were given do not satisfy them on the record. If part payments have been made on mortgages they should be entered on record or no deduction will be made on account of such payments in making the assessment. This is an important matter and should be attended to at once.

Cannon Captured.

Yesterday morning ex-Sheriff F. P. Hogan and H. C. Slocum captured R. W. Cannon, the young man who shot and wounded State Senator Jacob Voorhees in Marion county some three weeks ago. He was at Hans Weaver's ranch near Myrtle Creek in this county and when approached run his hand in his pocket. Mr. Hogan caught his hand and asked him if he was armed; he answered that he was. They took his revolver and informed him for what they arrested him, They brought him to Roseburg and placed him in the jail for safe keeping during the night.

Mr. Hogan started with the prisoner on the early train this morning to take him to Marion county. They will get the reward that has been offered for his capture.—"Roseburg Independent."

The New York "World" prints an interesting story about Lotta, giving the reason why she never married. About ten years ago she was engaged to a young man of good family in Philadelphia. His parents opposed the match, but the day was finally fixed for the wedding. In expectation of being her husband, the young Philadelphian was intrusted with the handling of her money. She reposed the fullest confidence in him. Lo and behold, one night while she was playing under Jarret & Palmer's management in Niblo's Garden, the young man disappeared with $13,000 of her money. Search was made for him everywhere before they found him. They discovered where the money had gone. He had got drunk, sought gambling dens and spent most of the $13,000. It was a terrible blow to poor little Lotta. From that dark night she made up her mind that all that men admired in her was her fortune.

New agencies have been established recently by Wells, Fargo & Co. as follows: Summerville, Union county, Oregon, S. L. McKenzie, agent; Island City, Union county, O. Kirkpatrick, agent; Canyonville, Douglas county, (reopened) M. Colvig, agent; Heron, Montana, W. J. Quirk, agent. W. B Wright has been appointed agent at Shedd, Oregon, vice C. R. Wheeler, resigned.

Treasurer's Notice.

OFFICE OF COUNTY TREASURER,
Kerbyville, Or. June 13, 1883.

Notice is hereby given that there are funds in the County Treasury for the redemption of the following warrants:

No. 83, protested Nov. 25, 1880; No. 29, protested March 2, 1881; No. 174, protested March 2, 1881; No. 211, protested Mar. 2, 1881; No. 80, protested April 7, 1881; No. 64, protested April 7, 1881; No. 127, protested June 28, 1881; No. 128, protested June 28, 1881; No. 161, protested July 14, 1881; No. 199, protested Sept. 7, 1881; No. 200, protested Sept. 7, 1881; No. 209, protested Sept. 8, 1881; No. 206, protested Sept. 16, 1881; No. 215, protested Oct. 22, 1881; No. 216, protested Oct. 22, 1881; No. 2?4, protested Oct. 22, 1881; No. 220, protested Oct. 24, 1881; No 221, protested Oct. 24, 1881; No. 222, protested Oct. 26, 1881; No. 228, protested Nov 17, 1881; No. 229, protested Nov. 17, 1881

Interest on the same will cease from this date.

N. DELAMATTER,
Treasurer of Josephine Co.

Notice.

LAND OFFICE AT ROSEBURG, Or.,
June 5, 1883.

Notice is hereby given that the following-named settler has filed notice of his intention to make final proof in support of his claim, and that said proof will be made before the Judge or Clerk of Jackson county at Jacksonville, on Saturday July 12th, 1883, viz: George Hoffman Homestead No. 2820 for the N½ of S W ¼ S W ¼ of N W ¼ Sec. 4, and S E ¼ of N E ¼ Sec. 5 T 39 S R 4 West. He names the following witnesses to prove his continuous residence upon, and cultivation of said land, viz: John Johnson, John Bolt, John H. Knutzen, D. W. Knutzen, all of Applegate, Jackson county, Oregon.

WM. F. BENJAMIN, Register.

Executor's Notice.

In the matter of the Estate of George Grotz, deceased.

Notice is hereby given that the undersigned has been appointed by the County Court of Josephine County, State of Oregon, sitting in probate, executor of the estate of George Grotz, deceased. All persons indebted to said estate are requested to settle the same immediately, and those having claims against the estate will present them with the proper vouchers to me at my residence near Kerbyville, Josephine county, Oregon, within six months after the first publication of this notice May 16th, A. D. 1883.

GEO. S. MATHEWSON,
Executor of said estate

THE ASHLAND COLLEGE

—AND—

NORMAL SCHOOL,

Ashland, Or.

This institution will reopen October 2, 1882 under the management of M. G. Royal, A. M., assisted by a competent corps of instructors

TUITION.

Colligeate Department, per qr	.....	$15.00
Academic "	" "	12.00
Preparatory "	" "	9.00
Primary "	" "	6.00
Instrumental Music	" "	15.00

TUITION PAYABLE IN ADVANCE.

For particulars apply to M. G. Royal, President.

FRED GROB,

Proprietor of the

CITY BAKERY & SALOON,

In Masonic Building,

Oregon St. Jacksonville.

The undersigned hereby desires to inform the public that he is now prepared to fill all orders for pies, cakes and bread of every description. Also have a full assortment of crackers of all kinds. He will keep

A Lunch House,

where a good lunch and a cup of coffee can be had at any time of the day or night. Oysters in every tyle.

FRED. GROB.

PILES

ANAKESIS

DR. S. SILSBEE'S EXTERNAL PILE REMEDY
Gives Instant Relief, and is an Infallible
CURE FOR ALL KINDS OF PILES.
Sold by Druggists everywhere. Price, $1.00 per box, *prepaid*, by mail. Samples sent *free* to Physicians and all sufferers, by Neustaedter & Co., Box 3946, New York City. Sole manufacturers of ANAKESIS.

NOTICE.

TO WHOM IT MAY CONCERN:

STATE OF OREGON:
OFFICE OF SECRETARY OF STATE,
Salem, Oregon, April 20, 1883.

The following act of Congress is published for the information of all persons in this state interested therein:

"AN ACT to extend the time of filing claims for horses and equipments lost by officers and enlisted men in the service of the United States, and for other purposes:

Be it enacted by the Senate and House of Representatives of the United States of America in Congress assembled. That the time for filing claims for horses and equipments lost by officers and enlisted men in the military service of the United States, which expired by limitation on the thirty-first day of December, eighteen hundred and seventy-five, be, and the same is hereby, extended to one year from and after the passage of this act; and that all such claims filed in the proper department before the passage of this act shall be deemed to have been filed in due time and shall be considered and decided without refiling.

SEC. 2. That all claims arising under the act approved March third, eighteen hundred and forty-nine, entitled 'An act to provide for the payment of horses and other property lost or destroyed in the the military service of the United States,' and all acts amendatory therof, which shall not be filed in the proper department within one year from and after the passage of this act, shall be forever barred, and shall not be received, considered or audited by any department of the government."

Approved, January 9th 1883.

It is known that many persons resident in this state, who served in the various Indian wars, as well as in the war of 1861 '65, lost their private horses and equipments in such service. The act above quoted gives all such persons one year within which to file their claims for such losses. Attention is called to the following provisions of this law.

1st. Losses in any of the Indian wars in this or any other states or territories will be paid, as well as losses in the war of 1861 to 1865.

2d. Losses by officers, enlisted men, scouts guides all other persons actually engaged in the military service are within the provisions of this law.

3d. This law extends to all losses in any manner, not the result of the soldier's own fault or negligence, and includes losses in battle, by capture, for want of forage, by over heating, hard usage, accidents of all sorts, disease, theft by deserters, from forced marches, or from any other cause arising in the line of military duty.

4th. The time for filing these claims expires on January 8th, 1884, and all such claims not presented to the proper departments of the United States by that date, will be barred; but if the application is filed prior to January 8, 1884, the proof necessary to complete the claim may be filed at any date thereafter.

I have received from Washington a supply of the necessary blanks to be used in making applications, which will be furnished without charge to anyone desiring them.

R. P. EARHART,
Secretary of State.

JERRY NUNAN

IS NOW OFFERING THE

GREATEST INDUCEMENTS

IN

NEW AND LATE STYLES

OF

DRESS AND FANCY GOODS

Clothing

OF

EVERY DESCRIPTION.

RECENT IMPORTATIONS

Of The Most Fashionable CLOTHIERS

In San Francisco.

LADIE'S AND GENT'S

CALIFORNIA MADE

BOOTS AND SHOES,

OF EVERY VARIETY AND MAKE.

With Groceries, Canned Goods, Tobacco, Cigars, Crockery &c. in abundance.

I allow highest market rate for farm produce, butter, eggs &c., and sell goods at lowest living profit.

I represent as much fire insurance capital as any agency on the Coast and am ready to accept good building risks and guarantee in case of loss full indemnity.

JERRY NUNAN.
California St.

Free to Everybody!

A Beautiful Book for the Asking!

By applying personally at the nearest office of THE SINGER MANUFACTURING CO. (or by postal card if at a distance) any adult person will be presented with a beautifully illustrated copy of a New Book entitled

GENIUS REWARDED,

—OR THE—

Story of the Sewing Machine,

containing a handsome and costly steel engraving frontispiece; also, 28 finely engraved wood cuts, and bound in an elaborate blue and gold lithographed cover. No charge whatever is made for this handsome book, which can be obtained only by application at the branch and subordinate offices of The Singer Manufacturing Co.

The Singer Manufacturing Co.
Principal Office, 34 Union Square
New York.

Farm For Sale.

Situated on Williams creek, containing 200 acres, 170 acres under fence. Good dwelling house and barns. Also a young bearing orchard, and good irrigating facilities. For further particulars enquire of P. M. Williams, Williams creek, Josephine county, Oregon.

For Sale.

The undersigned offers for sale 500 or 600 head of ewes with their lambs, also 4 head of good work horses and 100 head of stock hogs. For further particulars call on or address W. B. KINCAID, near Bybee's Ferry.

Kentucky Bred Trotting Stallions,

ALTAMONT, GRADUATE AND WILBURN,

Will make the season of 1883 at CARDWELL'S RACE TRACK NEAR JACKSONVILLE at the following rates:

Altamont, $75; Graduate, $40; Wilburn, $25.

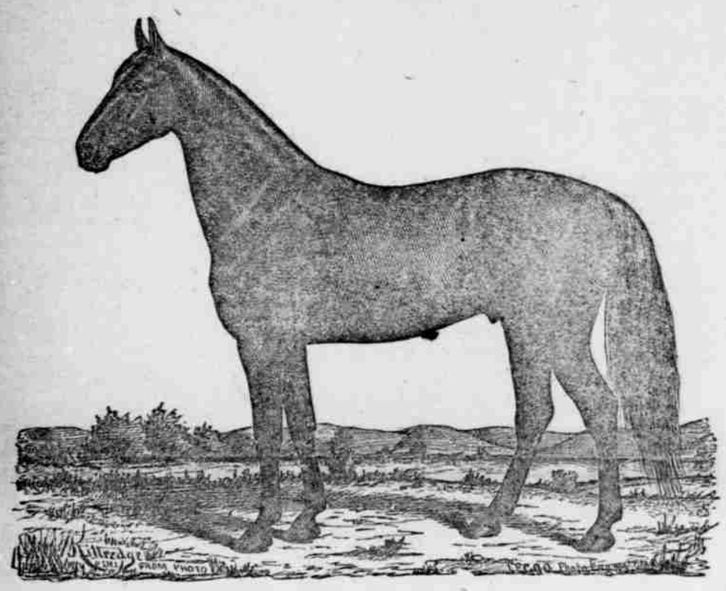

ALTAMONT.

ALTAMONT is a dark bay, foaled 1875, bred by Col. R. West, Georgetown, Ky., sired by Almont, sire of Piedmont, 2:17¼; Almont by Alexander's Abdallah, sire of Goldsmith Maid, 2:14; Alexander's Abdallah by Rysdyk's Hambletonian, sire of Dexter, record 2:17¼. Altamont's dam by Brown Chief, son of Mambrino Chief, sire of Lady Thorne, 2:18¼, second dam by Imported Houton, sire of Lula's dam, Lula's record, 2:15; third dam by the great four-mile race-horse, Bertrand; fourth dam by imported Buzzard, sire of the dam of Woodpecker, sire of the famous Grey Eagle.

GRADUATE is a dark bay, foaled 1877, bred by Gen. W. T. Withers, Lexington, Ky., sired by Cassius M. Clay, Jr., sire of Harry Clay, record 2:23¼, and out of Dr. Dunn's fast road mare, claimed to be by Rysdyk's Hambletonian, sire of Dexter, grandsire of Maud S., record 2:10¼; St. Julien, record 2:11 1-4, &c. &c. Graduate was purchased expressly to cross on my Altamont fillies. He is 16 hands high, finely gaited and stylish.

WILBURN is a bay, foaled in 1877, bred by Gen. W. T. Withers, sired by Alamo, record 2:34½, son of Almont. First dam by Melbourne, Jr., sire of Jim Irving, record 2:23; second dam by Alhoit, son of Alexander's Abdallah; third dam by Brignoli, record 2:29¾, son of Mambrino Chief; fourth dam by Pilot, Jr., sire of seven in 2:30 list, the dams of Maud S., Jay-Eye-See, 4-year-old record 2:19, &c.; fifth dam by Ole Bull, sire of Chicago, 2:24, son of Old Pilot. Wilburn is of good size, stylish and compactly built. He is thrice inbred to the sire of Goldsmith Maid, thrice to Old Pilot and twice to Mambrino Chief.

Those desirous of making comparisons are referred to the OFFICIAL records as the only data of any force or value in considering "how to breed the trotter," and are also reminded that the season fee of Almont, sire of Altamont and grandsire of Wilburn is fixed at $300.

Mares will be carefully handled, but no responsibility assumed for accidents. Those not proving in foal may be returned in 1884. Any desired information regarding this stock will be furnished on application.

JAY BEACH, Jacksonville, Oregon.

LMBUER, LUMBER

THOMAS' SAW MILL

AT THE MEADOWS.

IS NOW FULLY PREPARED TO FURnish the market with every description of lumber of a superior quality. This mill is new throughout and furnished with the latest and most improved machinery, thereby ensuring the speedy fulfillment of all orders at most reasonable prices. Bills sawed to order with dispatch.

☞Give me a trial and I will prove what I say, for satisfaction is guaranteed in every case. JESSE B. THOMAS.

Table Rock, September 3d, 1879.

Trees And Shrubbery.

The undersigned has made arrangements with the Woodburn Nursery, Marion county, Oregon, for a full stock of

FRUIT, NUT AND ORNAMENTAL TREES,

of the best varieties. Those wishing trees will do well to give in their orders soon, as I will guarantee satisfaction. My stock will be in Jacksonville in a few days. Produce taken in exchange.

A. S. JOHNSON.

Jacksonville, Oregon, Nov. 25, 1882.

CITY BARBER SHOP

CALIFORNIA ST.,

Jacksonville, - - - Oregon

The undersigned is fully prepared to do all work in his line in the best manner and at reasonable prices.

GEORGE SCHUMPF.

EAGLE BREWERY.

JOSEPH WETTERER.
Proprietor
Oregon St., Jacksonville.

The best of lager beer always kept on hand and ready for sale by the keg or glass.

Our Spring and Summer Price-List No. 33, has made its appearance—improved and enlarged. Over 200 pages. Over 3,000 illustrations. Contains quotations, descriptions and illustrations of nearly all articles in general use, from Adam and Eve to Sitting Bull and Mrs. Langtry. It costs us 25 cents for every copy we mail—nearly $50,000 per annum. It makes our hair red to think of it. We should have the cost of production. The book is full of brains. Send for it, and enclose 25 cents—anything or nothing—Let us hear from you. Respectfully,

MONTGOMERY WARD & CO.
227 & 229 Wabash Avenue, Chicago, Ill.

To All. D. M. FERRY & Co's ILLUSTRATED DESCRIPTIVE AND PRICED SEED ANNUAL FOR 1883.

Will be mailed FREE to all applicants, and to customers of last year without ordering it. It contains about 176 pages, six illustrations, prices, accurate descriptions and valuable directions for planting the varieties of Vegetable and Flower Seeds, Plants, Fruit Trees, etc. Invaluable to all, especially to Market Gardeners. Send for it!

D. M. FERRY & CO. DETROIT MICH

PATENTS

We continue to act as Solicitors for Patents, Caveats, Trade Marks, Copyrights, etc., for the United States, Canada, Cuba, England, France, Germany, etc. We have had thirty-five years' experience.

Patents obtained through us are noticed in the SCIENTIFIC AMERICAN. This large and splendid illustrated weekly paper, $3.20 a year, shows the Progress of Science, is very interesting, and has an enormous circulation. Address MUNN & CO., Patent Solicitors, Pub's of SCIENTIFIC AMERICAN, 261 Broadway, New York.

Hand book about Patents free.

LOOK TO THE FRONT.

47 Miles Saved.

ALL KINDS OF GOODS!

—TO BE HAD AT—

JULIA STATION, ON COW CREEK,

AT LOWEST RATES.

THE WELL-KNOWN FIRM,

ABRAHAM, WHEELER & CO.,

Would inform the People of Josephine and Jackson Counties: That having located a permanent business at the above named place, they are prepared to furnish their old patrons and those who may wish to become patrons, with

GOODS AT ROSEBURG PRICES.

One of the Firm will be in constant attendance. They will keep on hand an immense stock of

Dry Goods, Groceries, Hardware and Farming Machinery.

WE MEAN BUSINESS! COME AND SEE US.

The HIGHEST CASH PRICE paid for all kinds of produce.

ABRAHAM, WHEELER & CO.

The Farmers And Others

OF JACKSON COUNTY

WILL MAKE MONEY

BY CALLING ON

HENRY JUDGE,

BEFORE BUYING

Saddlery & Harness.

FROM AND AFTER THIS DATE I WILL SELL

2 horse harness complete	from	$20 00	a set
2 horse lines complete	"	2 50	"
Good Mexican saddles	"	8 00	
Riding bridles	"	1 00	
Head halters	"	50	
Horse collars, No. 1,	"	2 00	
Stirrups, wood	"	75	
Cinches	"	50	

ALL OF THE ABOVE MY OWN MANUFACTURE.

Other goods in my line at equally low rates.

With an experience of nearly 40 years as a practical saddler and harness maker, and a known reputation for good, substantial work, I can truthfully say that I will do a better job and for less money than any man in Oregon My work in the past is a sufficient guarantee.

☞ Repairing done promptly.

Give me a call, next door to Pat Donegan's blacksmith shop, California street, Jacksonville, Oregon. HENRY JUDGE.

C. H. REED,

PRACTICAL

House, Sign, Carriage and Fancy Painter,

Jacksonville, Or.

ALL KINDS of graining done. Satisfaction guaranteed. Orders left at the New State Saloon will receive prompt attention.

SETTLE UP!

Last Warning.

All those indebted to the undersigned either by note or book account, are hereby notified to call forthwith and settle up. This is positively the LAST CALL. Those who neglect this warning, will find their accounts placed in the hands of an attorney for forced collection.

NEWMAN FISHER.

Jacksonville, August 18, 1882.

THE U. S. HOTEL,

Cor. 3d and California Sts.,

Jacksonville - - Ogn,

JANE HOLT, Proprietress.

O. & C. Stage House.

FIRST-CLASS ACCOMMODATIONS.

MEALS AT ALL HOURS.

ROOMS TO LET BY THE DAY, WEEK OR MONTH.

Prices Very Moderate.

OUR NEW HOTEL BUILDING BEing completed for occupancy, the undersigned takes pleasure in announcing that we are prepared to entertain the traveling public. No pains will be spared to provide for the comfort of our guests and to make them feel at home with us. The most modern improvements have been introduced, and the accommodations of the United States will not lag behind the best appointed inland hotel on this coast. Our tables will always be supplied with the best the market affords and served in the best style by a corps of obliging waiters.

The beds and bedding are all new and fitted up in the most comfortable style, suited to the accommodation of single occupants or families. JANE HOLT.

Jacksonville, March 5, 1881.

EXCELSIOR

LIVERY AND FEED

STABLE,

Corner Of

OREGON AND CALIFORNIA STS., JACKSONVILLE

W. J. PLYMALE, prop'r.

Would respectfully inform the public that he has a fine stock of

Horses, Buggies and Carriages.

And he is prepared to furnish his patrons and the public generally with

Fine Turnouts

As can be had on the Pacific coast. Saddle horses hired to go to any part of the county.

Animals Bought and Sold.

Horses broke to work single or double. Horses boarded and the best of care bestowed upon them while in my charge. A liberal share of the public patronage is solicited on reasonable terms.

TABLE ROCK SALOON,

OREGON STREET,

WINTJEN and HELMS,

PROPRIETORS.

The proprietors of this well known and popular resort world inform their friends and the public generally that a complete and first class stock of the best brands of liquors, wines, cigars, ale and porter, etc., are constantly kept on hand. They will be pleased to have their friends "call and smile."

CABINET.

A cabinet of curiosities may also be found here. We would be pleased to have persons possessing curiosities and specimens bring them in, and we will place them in the cabinet for inspection.

WINTJEN & HELMS.

New State Saloon,

Cor. California & 3d Sts.,

John Noland - - Prop.

This favorite resort has lately been throughly renovated and stocked with a complete assortment of the finest wines, liquors and cigars in the market. The celebrated Thistle Dew whisky is kept constantly on hand here.

A first-class billiard table is also connected with the house, and the reading table will always be supplied with the latest and choicest periodicals, newspapers, etc.

☞Give me a call.

JOHN NOLAND.

Jacksonville, Sept. 21, 1881.

LUMBER FOR EVERYBODY!

STERLING

Saw-Mill,

6 Miles South of Jacksonville,

IS NOW UNDER FULL HEADWAY and is prepared to furnish the market with every description of lumber of a superior quality at the lowest rates. Bills sawed to order and satisfaction guaranteed.

All orders addressed to us at Jacksonville will receive prompt attention.

PARKS & SON.

NEW SADDLER SHOP,

Jacksonville, Ogn.

Thomas J. Kenney, Prop.

HAVING OPENED OUT A NEW saddler shop in Langell's building, opposite Masonic Hall, I am fully prepared to do any work in my line with promptness and dispatch. Will keep on hand a good assortment of saddles, bridles, harness, bits, spurs, etc. None but the best California leather used. Job work a specialty and prices to suit the times.

☞Give me a trial.

T. J. KENNEY.

Jacksonville, July 16,1881.

Stock Farm for Sale.

The undersigned offers 400 acers of land for sale. 150 acres are under fence, and a good dwelling and two barns will be found on the farm. The place is also well wooded and supplied with plenty living water. For particulars enquire at this office or at Phœnix of P. W. Olwell.

J. CALLAGHAN.

Jacksonville, June 24th, 1882.