The Queen to Abdicate.

A World's Washington special says: "A representative of one of the prominent European powers says that a very serious event is impending in England, which is the abdication of the Queen. The reasons given for this unexpected course are her majesty's fast failing health and the increasing unwillingness, and sometimes inability, on her part to perform the duties incident to government. For some years the Queen has been a mild believer in spiritualism. She thought the spirit of her dead husband assisted her in working out questions which perplexed her and sometimes annoyed her. Since the death of her favorite servant John Brown, she has been very much depressed, and finally it was necessary to remove her to Balmoral, where some of her happiest days were spent with the lover and husband of her youth.'

"I am told that some very pathetic scenes took place at her last visit there. She seemed to feel the actual presence of the dead, and talked as if they were by her side. This and other occurrences frightened and alarmed her daughter Beatrice very much, and she insisted that other members of the family should come down at once. The life of the Princess Beatrice must be something dreary beyond words."

CORPORATIONS ILLUSTRATED. — "O, yes," said the eminent legal man "corporations are great institutions. You've heard the story about two boys who formed a corporation?" "No," replied his friend. "Well, then I'll tell you," resumed the legal gentleman. "There were two boys who had a cent each, and they wanted to buy a two-cent cigar. Neither could buy it alone, and the elder of the two suggested that they form a corporation, of which he was to be president and the other was to be stockholder. The cigar was purchased and the president began to smoke it. The stockholder looked on, expecting that his puff would come, but the president consumed one half and two thirds. "Look here,' said the stockholder, ain't I a going to have a chance?" "I don't see it," replied the president. "But what am I to get for my capital?" "Well, said the president, "I guess you can spit."

The "reform" characteristics of the Democratic party have that brassy ring and slippery appearance, that the public has got to look upon them as base coin. Last year the Democracy carried New York upon the "reform" cry. But the legislature just closed has left so unsavory a record as a most profligate and corrupt body, that the people will not find it a difficult matter to decide between Democratic and Republican "reform."

The Northern Pacific railroad will put up at auction the first through (all rail) ticket from Portland to St. Paul. It will be gotten up in the highest style of the lithographer's art, and the purchaser will be permitted to retain it unpunched. Butte has bid $1000 for the first ticket from that point, and Helena $1050. The "Oregonian" thinks Portland ought to discount both towns combined.

The Masonic grand lodge at Portland, elected the following officers for the ensuing term: Grand master, W. T. Wright of Union; deputy grand master, D. P. Mason of Albany; senior grand warden, J. C. Fullerton, Roseburg; junior grand warden, A. Nasburg, Empire City; grand treasurer, Jacob Mayer, Portland; grand secretary, F. J. Babcock, Salem.

A candidate for Congress met Uncle Moses in Louisville, and said to him: "Be sure and come to the ward meeting to night, and bring your neighbors with you." "You kin jess bet dey will come along wid me, or I stay at home myself. Dar wouldn't be a chicken lef' in my coop if I was to go to der ward meetin' and luff dem nabors at home."

"Where are your kids?" a society man asked, looking at the bare hands of a poor but deserving editor at Vanderbilt's party. "At home in bed," was the indignant reply, "do you suppose I'd bring my children to a party like this?"

The death of ex-Governor Israel Washburn of Maine leaves only three men living who were governors of states at the beginning of the civil war —Sprague of Rhode Island, Kirkwood of Iowa, and Curtin of Pennsylvania.

Some observant genius has calculated that in the United States there is one cow to every four people. It is believed that the same ratio exists in fashionable society, there being a calf to every four young men.

Thurman and McDonald are the central figures in the Democratic canvass for the Presidential nomination.

There are thirteen grounds for divorce in Kentucky, and the next legislature intends to ring in cold feet.

Notice.

LAND OFFICE AT ROSEBURG OR., May, 31, 1883.

Notice is hereby given that the following-named settler has filed notice of his intention to make final proof in support of his claim, and that said proof will be made before the Judge or Clerk of Josephine county, at Kerbyville, on Saturday, July 14, 1883, viz: Clementina Trimble, Homestead No. 2965 for the N W ¼ of Sec. 5 T 35 South, of Range 6 West Will. Mer. He names the following witnesses to prove his continuous residence upon, and cultivation of said land, viz: Wm. Trimble, Wm. Asher, Garrett Crockett and James Neely, all of Lucky Queen, Josephine county, Oregon.

Also at the same time and place before the Judge or Clerk of Josephine county, viz: William Asher, Homestead No. 2,818 for the N ½ of S E ¼, S W ¼ of S E ¼, and S E 1-4 of S W 1-4 Sec. 28, T 34 S R 6 W. He names the following witnesses to prove his continuous residence upon, and cultivation of, said land, viz: McKenzie Trimble, Garrett Crockett, William Trimble and F. M. Niday, all of Luckey Queen, Josephine county, Oregon.

Also at the same time and place before the County Clerk of Josephine county, viz: Makenzie Trimble, Pre-emption D. S. No. 4,095 for the S ½ of S E 1-4 Sec. 29, and N ½ of N E 1-4 Sec. 32 T 34 S, R 6 west Will. Mer. He names the following witnesses to prove his continuous residence upon, and cultivation of, said land, viz: William Asher, William Trimble, C. S. Shanks and Garrett Crockett, all of Luckey Queen, Josephine Co., Oregon.

WM. F. BENJAMIN, Register.

Treasurer's Notice.

OFFICE OF COUNTY TREASURER, Kerbyville, Or. June 13, 1883.

Notice is hereby given that there are funds in the County Treasury for the redemption of the following warrants:

No. 83, protested Nov. 25, 1880; No. 29, protested March 2, 1881; No. 174, protested March 2, 1881; No. 211, protested Mar. 2, 1881; No. 80, protested April 7, 1881; No. 64, protested April 7. 1881; No. 127, protested June 28, 1881; No. 128, protested June 28, 1881; No. 161, protested July 14, 1881; No. 199, protested Sept. 7, 1881; No. 200, protested Sept. 7, 1881; No. 209, protested Sept. 8, 1881; No. 206, protested Sept. 16, 1881; No. 215, protested Oct. 22, 1881; No. 216, protested Oct. 22, 1881; No. 214, protested Oct. 22, 1881; No. 220, protested Oct. 24, 1881; No 221, protested Oct. 24, 1881; No. 222, protested Oct. 26, 1881; No. 228, protested Nov 17, 1881; No. 229, protested Nov. 17, 1881

Interest on the same will cease from this date.

N. DELAMATTER, Treasurer of Josephine Co.

Notice.

LAND OFFICE AT ROSEBURG, Or., June 5, 1883.

Notice is hereby given that the following-named settler has filed notice of his intention to make final proof in support of his claim, and that said proof will be made before the Judge or Clerk of Jackson county at Jacksonville, on Saturday July 12th, 1883, viz: George Hoffman Homestead No. 2820 for the N½ of S W ¼ S W ¼ of N W ¼ Sec. 4, and S E ¼ of N E ¼ Sec. 5 T 39 S R 4 West. He names the following witnesses to prove his continuous residence upon, and cultivation of said land, viz: John Johnson, John Bolt, John H. Knutzen, D. W. Knutzen, all of Applegate, Jackson county, Oregon.

WM. F. BENJAMIN, Register.

Executor's Notice.

In the matter of the Estate of George Grotz, deceased.

Notice is hereby given that the under signed has been appointed by the County Court of Josephine County, State of Oregon, sitting in probate, executor of the estate of George Grotz, deceased. All persons indebted to said estate are requested to settle the same immediately, and those having claims against the estate will present them with the proper vouchers to me at my residence near Kerbyville, Josephine county, Oregon, within six months after the first publication of this notice May 16th, A. D. 1883.

GEO. S. MATHEWSON, Executor of said estate

THE ASHLAND COLLEGE

—AND—

NORMAL SCHOOL,

Ashland, Or.

This institution will reopen October 2, 1882 under the management of M. G. Royal, A. M., assisted by a competent corps of instructors

TUITION.

Colligeate Department, per qr	$15.00
Academic " " "	12.00
Preparatory " " "	9.00
Primary " " "	6.00
Instrumental Music " "	15.00

TUITION PAYABLE IN ADVANCE.

For particulars apply to M. G. Royal, President.

FRED GROB,

Proprietor of the

CITY BAKERY & SALOON,

In Masonic Building,

Oregon St. Jacksonville.

The undersigned hereby desires to inform the public that he is now prepared to fill all orders for pies, cakes and bread of every description. Also have a full assortment of crackers of all kinds. He will keep

A Lunch House,

where a good lunch and a cup of coffee can be had at any time of the day or night. Oysters in every style.

FRED. GROB.

PILES

ANAKESIS

DR. S. SILSBEE'S EXTERNAL PILE REMEDY

Gives Instant Relief, and is an Infallible

CURE FOR ALL KINDS OF PILES.

Sold by Druggists everywhere. Price, $1.00 per box, *prepaid*, by mail. Samples sent *free* to Physicians and all sufferers, by Neustaedter & Co., Box 3946, New York City. Sole manufacturers of ANAKESIS.

NOTICE.

TO WHOM IT MAY CONCERN:

STATE OF OREGON:
OFFICE OF SECRETARY OF STATE, Salem, Oregon, April 20, 1883.

The following act of Congress is published for the information of all persons in this state interested therein:

"AN ACT to extend the time of filing claims for horses and equipments lost by officers and enlisted men in the service of the United States, and for other purposes:

Be it enacted by the Senate and House of Representatives of the United States of America in Congress assembled. That the time for filing claims for horses and equipments lost by officers and enlisted men in the military service of the United States, which expired by limitation on the thirty-first day of December, eighteen hundred and seventy-five, be, and the same is hereby, extended to one year from and after the passage of this act; and that all such claims filed in the proper department before the passage of this act shall be deemed to have been filed in due time and shall be considered and decided without refiling.

SEC. 2. That all claims arising under the act approved March third, eighteen hundred and forty-nine, entitled 'An act to provide for the payment of horses and other property lost or destroyed in the the military service of the United States,' and all acts amendatory therof, which shall not be filed in the proper department within one year from and after the passage of this act, shall be forever barred, and shall not be received, considered or audited by any department of the government."

Approved, January 9th 1883.

It is known that many persons resident in this state, who served in the various Indian wars, as well as in the war of 1861 '65, lost their private horses and equipments in such service. The act above quoted gives all such persons one year within which to file their claims for such losses. Attention is called to the following provisions of this law.

1st. Losses in any of the Indian wars in this or any other states or territories will be paid, as well as losses in the war of 1861 to 1865.

2d. Losses by officers, enlisted men, scouts guides all other persons actually engaged in the military service are within the provisions of this law,

3d. This law extends to all losses in any manner, not the result of the soldier's own fault or negligence, and includes losses in battle, by capture, for want of forage, by over heating, hard usage, accidents of all sorts, disease, theft by deserters, from forced marches, or from any other cause arising in the line of military duty.

4th. The time for filing these claims expires on January 8th, 1884, and all such claims not presented to the proper departments of the United States by that date, will be barred; but if the application is filed prior to January 8, 1884, the proof necessary to complete the claim may be filed at any date thereafter.

I have received from Washington a supply of the necessary blanks to be used in making applications, which will be furnished without charge to anyone desiring them.

R. P. EARHART, Secretary of State.

JERRY NUNAN

IS NOW OFFERING THE

GREATEST INDUCEMENTS

IN

NEW AND LATE STYLES

OF

DRESS AND FANCY GOODS

Clothing

OF

EVERY DESCRIPTION

RECENT IMPORTATIONS

Of The Most Fashionable CLOTHIERS

In San Francisco.

LADIE'S AND GENT'S

CALIFORNIA MADE

BOOTS AND SHOES,

OF EVERY VARIETY AND MAKE.

With Groceries, Canned Goods, Tobacco, Cigars, Crockery &c. in abundance.

I allow highest market rate for farm produce, butter, eggs &c., and sell goods at lowest living profit.

I represent as much fire insurance capital as any agency on the Coast and am ready to accept good building risks and guarantee in case of loss full indemnity.

JERRY NUNAN.

California St.

Free to Everybody!

A Beautiful Book for the Asking!

By applying personally at the nearest office of THE SINGER MANUFACTURING CO. (or by postal card if at a distance) any adult person will be presented with a beautifully illustrated copy of a New Book entitled

GENIUS REWARDED,

—OR THE—

Story of the Sewing Machine,

containing a handsome and costly steel engraving frontispiece; also, 28 finely engraved wood cuts, and bound in an elaborate blue and gold lithographed cover. No charge whatever is made for this handsome book, which can be obtained only by application at the branch and subordinate offices of The Singer Manufacturing Co.

The Singer Manufeaturing Co.
Principal Office, 34 Union Square New York.

Farm For Sale.

Situated on Williams creek, containing 200 acres, 170 acres under fence. Good dwelling house and barns. Also a young bearing orchard, and good irrigating facilities. For further particulars enquire of P. M. Williams, Williams creek, Josephine county, Oregon.

For Sale.

The undersigned offers for sale 500 or 600 head of ewes with their lambs, also 4 head of good work horses and 100 head of stock hogs. For further particulars call on or address W. B. KINCAID, near Bybee's Ferry.

Kentucky Bred Trotting Stallions,

ALTAMONT, GRADUATE AND WILBURN,

Will make the season of 1883 at CARDWELL'S RACE TRACK NEAR JACKSONVILLE at the following rates:

Altamont, $75; Graduate, $40; Wilburn, $25.

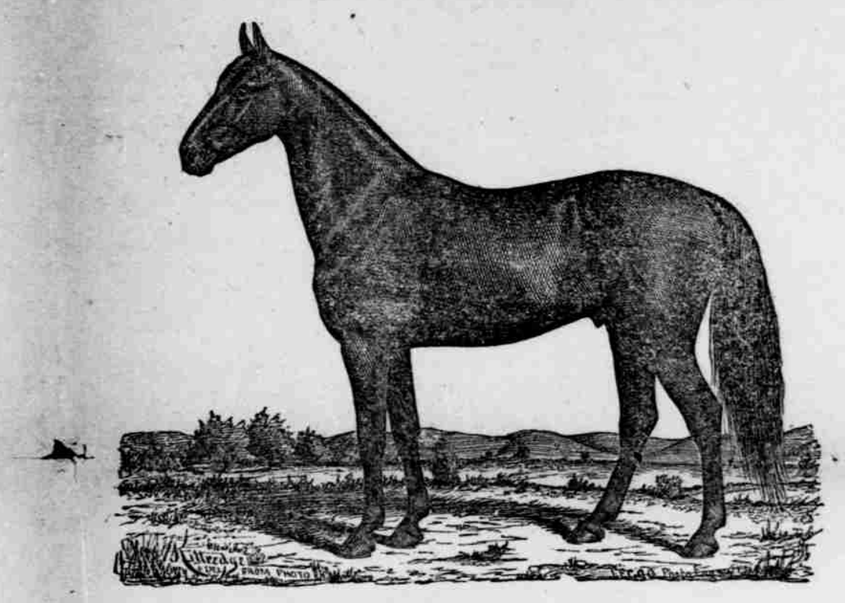

ALTAMONT.

ALTAMONT is a dark bay, foaled 1875, bred by Col. R. West, Georgetown, Ky., sired by Almont, sire of Piedmont, 2:17¼; Almont by Alexander's Abdallah, sire of Goldsmith Maid, 2:14; Alexander's Abdallah by Rysdyk's Hambletonian, sire of Dexter, record 2:17¼. Altamont's dam by Brown Chief, son of Mambrino Chief, sire of Lady Thorne, 2:18¼, second dam by Imported Hoxton, sire of Lula's dam, Lula's record, 2:15; third dam by the great four-mile race-horse, Bertrand; fourth dam by imported Buzzard, sire of the dam of Woodpecker, sire of the famous Grey Eagle.

GRADUATE is a dark bay, foaled 1877, bred by Gen. W. T. Withers, Lexington, Ky., sired by Cassius M. Clay, Jr., sire of Harry Clay, record 2:23¼, and out of Dr. Dunn's fast road mare, claimed to be by Rysdyk's Hambletonian, sire of Dexter, grandsire of Maud S., record 2:10¼; St. Julien, record 2:11 1-4, &c. &c. Graduate was purchased expressly to cross on my Altamont fillies. He is 16 hands high, finely gaited and stylish.

WILBURN is a bay, foaled in 1877, bred by Gen. W. T. Withers, sired by Alamo, record 2:34½, son of Almont. First dam by Melbourne, Jr., sire of Jim Irving, record 2:23; second dam by Alhoit, son of Alexander's Abdallah; third dam by Brignoli, record 2:29¾, son of Mambrino Chief; fourth dam by Pilot, Jr., sire of seven in 2:30 list, the dams of Maud S., Jay-Eye-See, 4-year-old record 2:19, &c.; fifth dam by Ole Bull, sire of Chicago, 2:24, son of Old Pilot. Wilburn is of good size, stylish and compactly built. He is thrice inbred to the sire of Goldsmith Maid, thrice to Old Pilot and twice to Mambrino Chief.

Those desirous of making comparisons are referred to the OFFICIAL records as the only data of any force or value in considering "how to breed the trotter," and are also reminded that the season fee of Almont, sire of Altamont and grandsire of Wilburn is fixed at $500.

Mares will be carefully handled, but no responsibility assumed for accidents. Those not proving in foal may be returned in 1884. Any desired information regarding this stock will be furnished on application.

JAY BEACH, Jacksonville, Oregon.

YLMBUER, LUMBER

THOMAS' SAW MILL

AT THE MEADOWS.

IS NOW FULLY PREPARED TO FURnish the market with every description of lumber of a superior quality. This mill is new throughout and furnished with the latest and most improved machinery, thereby ensuring the speedy fulfillment of all orders at most reasonable prices. Bills sawed to order with dispatch.

☞Give me a trial and I will prove what I say, for satisfaction is guaranteed in every case. JESSE B. THOMAS.

Table Rock, September 30, 1879.

Trees And Shubbery.

The undersigned has made arrangements with the Woodburn Nursery, Marion county, Oregon, for a full stock of

FRUIT, NUT AND ORNAMENTAL TREES,

of the best varieties. Those wishing trees will do well to give in their orders soon, as I will guarantee satisfaction. My stock will be in Jacksonville in a few days. Produce taken in exchange.

A. S. JOHNSON.

Jacksonville, Oregon, Nov. 25, 1882.

CITY BARBER SHOP

CALIFORNIA ST.,

Jacksonville, - - - Oregon

The undersigned is fully prepared to do all work in his line in the best manner and at reasonable prices.

GEORGE SCHEMPF.

EAGLE BREWERY.

JOSEPH WETTERER.
Proprietor

Oregon St., Jacksonville.

The best of lager beer always kept on hand and ready for sale by the keg or glass.

Our Spring and Summer Price-List No. 33, has made its appearance—improved and enlarged. Over **200** pages. Over **3,000** illustrations. Contains quotations, descriptions and illustrations of nearly all articles in general use, from Adam and Eve to Sitting Bull and Mrs. Langtry. It costs us 25 cents for every copy we mail—nearly $50,000 per annum. It makes our hair red to think of it. We should have the cost of production. The book is full of brains. Send for it, and enclose 25 cents—anything or nothing—Let us hear from you. Respectfully,

MONTGOMERY WARD & CO.
227 & 229 Wabash Avenue, Chicago, Ill.

Will be mailed FREE to all applicants, and to customers of last year without ordering it. It contains about 175 pages, 600 illustrations, prices, accurate descriptions and valuable directions for planting 1100 varieties of Vegetable and Flower Seeds, Plants, Fruit Trees, etc. Invaluable to all, especially to Market Gardeners. Send for it!

D. M. FERRY & CO. DETROIT MICH

PATENTS

We continue to act as Solicitors for Patents, Caveats, Trade Marks, Copyrights, etc., for the United States, Canada, Cuba, England, France, Germany, etc. We have had **thirty-five years' experience.**

Patents obtained through us are noticed in the SCIENTIFIC AMERICAN. This large and splendid illustrated weekly paper, **$3.20** a year, shows the Progress of Science, is very interesting, and has an enormous circulation. Address MUNN & CO., Patent Solicitors, Pub's of SCIENTIFIC AMERICAN, 261 Broadway, New York.

Hand book about Patents free.

LOOK TO THE FRONT.

47 Miles Saved.

ALL KINDS OF GOODS!

—TO BE HAD AT—

JULIA STATION, ON COW CREEK,

AT LOWEST RATES.

THE WELL-KNOWN FIRM,

ABRAHAM, WHEELER & CO.,

Would inform the People of Josephine and Jackson Counties: That having located a permanent business at the above named place, they are prepared to furnish their old patrons and those who may wish to become patrons, with

GOODS AT ROSEBURG PRICES.

One of the Firm will be in constant attendance. They will keep on hand an immense stock of

Dry Goods, Groceries, Hardware and Farming Machinery.

WE MEAN BUSINESS! COME AND SEE US.

The HIGHEST CASH PRICE paid for all kinds of produce.

ABRAHAM, WHEELER & CO.

The Farmers And Others

OF JACKSON COUNTY

WILL MAKE MONEY

BY CALLING ON

HENRY JUDGE,

BEFORE BUYING

Saddlery & Harness.

FROM AND AFTER THIS DATE I WILL SELL

2 horse harness complete	from	$20 00 a set
2 horse lines complete	"	2 50 "
Good Mexican saddles	"	8 00
Riding bridles	"	1 00
Head halters	"	50
Horse collars, No. 1,	"	2 00
Stirrups, wood	"	75
Cinches	"	50

ALL OF THE ABOVE MY OWN MANUFACTURE.

Other goods in my line at equally low rates.

With an experience of nearly 40 years as a practical saddler and harness maker, and a known reputation for good, substantial work, I can truthfully say that I will do a better job and for less money than any man in Oregon My work in the past is a sufficient guarantee.

☞ Repairing done promptly.

Give me a call, next door to Pat Donegan's blacksmith shop, California street, Jacksonville, Oregon. HENRY JUDGE.

C. H. REED,

PRACTICAL

House, Sign, Carriage and Fancy Painter,

Jacksonville, Or.

ALL KINDS of graining done. Satisfaction guaranteed. Orders left at the New State Saloon will receive prompt attention.

SETTLE UP!

Last Warning.

All those indebted to the undersigned either by note or book account, are hereby notified to call forthwith and settle up. This is positively the LAST CALL. Those who neglect this warning, will find their accounts placed in the hands of an attorney for forced collection.

NEWMAN FISHER.

Jacksonville, August 18, 1882

THE U. S. HOTEL,

Cor. 3d and California Sts.,

Jacksonville - - Ogn.

JANE HOLT, Proprietress.

O. & C. Stage House.

FIRST-CLASS ACCOMMODATIONS.

MEALS AT ALL HOURS.

ROOMS TO LET BY THE DAY, WEEK OR MONTH.

Prices Very Moderate.

OUR NEW HOTEL BUILDING BEing completed for occupancy, the undersigned takes pleasure in announcing that we are prepared to entertain the traveling public. No pains will be spared to provide for the comfort of our guests and to make them feel at home with us. The most modern improvements have been introduced, and the accommodations of the United States will not lag behind the best appointed inland hotel on this coast. Our tables will always be supplied with the best the market affords and served in the best style by a corps of obliging waiters.

The beds and bedding are all new and fitted up in the most comfortable style, suited to the accommodation of single occupants or families. JANE HOLT.

Jacksonville, March 5, 1881.

EXCELSIOR

LIVERY AND FEED

STABLE,

Corner Of

OREGON AND CALIFORNIA STS., JACKSONVILLE

W. J. PLYMALE, prop'r.

Would respectfully inform the public that he has a fine stock of

Horses, Buggies and Cariages.

And he is prepared to furnish his patrons and the public generally with

Fine Turnouts

As can be had on the Pacific coast. Saddle horses hired to go to any part of the county.

Animals Bought and Sold.

Horses broke to work single or double. Horses boarded and the best of care bestowed upon them while in my charge. A liberal share of the public patronage is solicited on reasonable terms.

TABLE ROCK SALOON,

OREGON STREET,

WINTJEN and HELMS,

PROPRIETORS.

The proprietors of this well known and popular resort world inform their friends and the public generally that a complete and first class stock of the best brands of liquors, wines, cigars, ale and porter, etc., are constantly kept on hand. They will be pleased to have their friends "call and smile."

CABINET.

A cabinet of curiosities may also be found here. We would be pleased to have persons possessing curiosities and specimens bring them in, and we will place them in the cabinet for inspection.

WINTJEN & HELMS.

New State Saloon,

Cor. California & 3d Sts.,

John Noland - - Prop.

This favorite resort has lately been thoroughly renovated and stocked with a complete assortment of the finest wines, liquors and cigars in the market. The celebrated Thistle Dew whisky is kept constantly on hand here.

A first-class billiard table is also connected with the house, and the reading table will always be supplied with the latest and choicest periodicals, newspapers, etc.

☞Give me a call.

JOHN NOLAND.

Jacksonville, Sept. 21, 1881.

LUMBER FOR EVERYBODY!

STERLING

Saw-Mill,

6 Miles South of Jacksonville,

IS NOW UNDER FULL HEADWAY and is prepared to furnish the market with every description of lumber of a superior quality at the lowest rates. Bills sawed to order and satisfaction guaranteed.

All orders addressed to us at Jacksonville will receive prompt attention.

PARKS & SON.

NEW SADDLER SHOP,

Jacksonville, Ogn.

Thomas J. Kenney, Prop.

HAVING OPENED OUT A NEW saddler shop in Langell's building, opposite Masonic Hall, I am fully prepared to do any work in my line with promptness and dispatch. Will keep on hand a good assortment of saddles, bridles, harness, bits, spurs, etc. None but the best California leather used. Job work a specialty and prices to suit the times.

☞Give me a trial.

T. J. KENNEY.

Jacksonville, July 16, 1881.

Stock Farm for Sale.

The undersigned offers 400 acers of land for sale. 150 acres are under fence, and a good dwelling and two barns will be found on the farm. The place is also well wooded and supplied with plenty living water. For particulars enquire at this office or at Phœnix of P. W. Olwell.

J. CALLAGHAN.

Jacksonville, June 24th, 1882.