...If on the tides, ...vegetable growth?

...fact that most vegetables that grow down should be planted in a down sign, and those that grow up in an up sign, looks as if the time for planting was made to correspond with the signs. If your correspondent will carefully experiment he will better reach a satisfactory conclusion.

A good rule is, if ready and season favorable, plant and not wait for the proper sign. Some of our very best farmers are strict observers of signs and some are not.

VIEWS OF CRATER LAKE.—J. E. Stuart, the well known artist, who some time since visited Southern Oregon and made sketches of many of the most interesting points in the beautiful scenery for which that section is noted, has just completed two paintings representing glimpses of Crater Lake. This singular and picturesque sheet of water which is one of the wonders of that section, is situated on the summit of the Cascade range, between Jackson and Lake counties, the surface being 6300 feet above the sea level. It is surrounded by a rim of rocks varying from 800 to 1,000 feet. One of the pictures above referred to is a view of the lake through a narrow cleft in this rim of rocks. The deep green hue of the water lying far below is in striking contrast with the brown and rugged rocks which form the foreground, their towering summits reaching to the clouds bearing a few scraggy pines, while in the distance is seen the far shore of the lake. Every detail is wrought in a careful and painstaking manner, and the drawing and coloring does full justice to the great natural beauty of the scene. The same picture represents a view of the lake looking east, with Mount Scott in the distance. The point of view chosen is near a huge overhanging crag, in the shadow of which rises one of those singular pinnacles of rock common to that locality. Far beneath spreads the deep green waters of the lake, while beyond rise the rugged cliffs of the farther shore. The rich and varied natural hues of the rocks give the artist an opportunity to make some fine effects, of which full advantage is taken. In a few years, when the railroad is completed through to California, this lake, which is now 25 miles from the nearest settlement, will be visited by many. The erection of a hotel in the vicinity, and a steam elevator to enable tourists to reach the lake with ease, is already under contemplation.—"Oregonian."

A Jacksonville Composition.

The following composition was written by Willie Miller a twelve year old pupil in the second department of our public school. The subject was "What the man in the moon sees as he passes over Jacksonville." The composition was written extempore as a part of the regular school work:

He sees a little town at the foot of mountains, since there are mountains on the north, south and west while on the east there is a beautiful little valley. And of course, he sees a school house on a little height and he hears the bell if he lingers long enough to listen. And he sees some church spires, some brick and frame buildings, the roofs of many houses, the tops of may trees, gardens with their plants, the fields with their grain, corn and other plants. On Christmas night he peeps down the chimney and sees us patiently waiting waiting for the dawn, not all wishing it to come as much as others do because they do not get any christmas gifts. I wonder if he sees us drink the sparkling water and sees some men drink beer or whisky. And does he see all things at night or not, but I believe he does if he has good eyes. But there might be some mistake about that for all I know.

Mineral Application.

U. S. LAND OFFICE, ROSEBURG, OR., March 14, 1883.

Notice is hereby given that Frank Logg and John McDonnell whose postoffice address is Jacksonville, Oregon, have this day filed their application for patent for the following described placer mining ground, viz: The N W 1-4 of N E 1-4 of S W 1-4, W ½ of E ½ of N E 1-4 of S W 1-4, W ½ of E ½ of S E 1-4 of S W 1-4 of section 27, E ½ of N E 1-4 of N W 1-4, S W 1-4 of N W 1-4 of N E 1-4, S W 1-4 of N E 1-4 of N W 1-4 and the W ½ of S E 1-4 of N W 1-4 of section 34 T 37 south, range 3 west Will. Mer. containing 90 acres, in Jackass Mining District, Jackson county, Oregon.

The applicants claim the ground above described by right of purchase from former owners, the deeds of transfer being duly recorded on page 14, vol. 10, of Jackson County deed records and on page 30 in vol. 3 of Records of Conveyance of mining claims and ditches of said Jackson County, Oregon, and duly authenticated by the Clerk of said County.

Any and all persons claiming adversely any of the above described lands or mining ground are required to file their claim with the Register of the United States Land office at Roseburg, during the sixty days period of publication hereof, and failing to do so their claims will be barred by statute.

W. F. BENJAMIN, Register.

GREAT TUMBLE

IN PRICES

AT NEWMAN FISHER'S,

AND

SELLING OUT FOR CASH.

Do not send your money away but buy at home.

THE CRISIS HAS COME.

I beg to notify the public that from this time forward I intend to do the largest cash business in the county, and in order to command the trade, I shall sell out my entire stock of merchandise, consisting of Dry Goods, Boots and Shoes, Clothing etc. at such prices that goods are bound to be sold. Call and be convinced of honest facts.

SPECIAL NOTICE.

Those indebted to me by note or book account are requested to come forward and settle at once. This is the last call before placing in the Lawyer's hands as I must have money. NEWMAN FISHER.

Jacksonville, April 22, 1882.

Jacksonville---Crescent City Mail Route,

P. McMahon, Proprietor.

Stages leave Jacksonville every Monday, Wednesday and Friday mornings at 3 A. M. arriving at Waldo in the evening, where close connection is made next morning for Crescent City. When the new wagon road is finished—about January 15th—through tickets to San Francisco will be sold for $18 by this route.

Express and order business done at reduced rates.

P. McMAHON, Proprietor.

S. P. HANNA,

WAGON--MAKER,

Jacksonville, Oregon,

In Cronemiller's building is in receipt of a full assortment of material and prepared to do all work in his line on short notice and in a workmanlike manner.

Vehicles of every description made to order.

Terms reasonable and satisfaction guaranteed.

S. P. HANNA.

July 14, 1880.

SETTLE UP!

Last Warning.

All those indebted to the undersigned either by note or book account, are hereby notified to call forthwith and settle up. This is positively the LAST CALL. Those who neglect this warning, will find their accounts placed in the hands of an attorney for forced collection.

NEWMAN FISHER.

Jacksonville, August 18, 1882.

CITY BREWERY,

VEIT SCHUTZ, - - Proprietor.

I WOULD MOST RESPECTFULLY INform the citizens of Jacksonville and the world at large, that they can find, at any time, at my Brewery, the best lager beer, in any quantity the purchaser may desire. My house is conveniently situated and my rooms are always in order. A visit will please you.

Mineral Application.

U. S. LAND OFFICE, ROSEBURG, OR., March 12, 1883.

Notice is hereby given that Charles W. Kahler, whose postoffice address is Jacksonville, Jackson county, Oregon, has this day filed his application for patent for the following described tracts of land, viz: the S E 1-4 of N E 1-4 of S E 1-4, the S E 1-4 of S E 1-4 and the S ½ of S W 1-4 of S E 1-4 of section 32 and the S W 1-4 of S W 1-4 of section 33 township 39 south of range 3 west, and the N W 1-4 of N W 1-4 of N E 1-4 section 5 township 40 south, of range 3 west, Will. Mer. containing 120 acres in Big Applegate Mining District, Jackson county, Oregon. Eighty acres of which is by purchase from former owners the deeds of transfer for which were duly recorded in the Clerks office of Jackson county, January 12, 1883, and the remaining 40 acres was purchased from former owners and recorded in the said Clerks office, January 17, 1883, as appears from duly authenticated transcripts of Jackson county records.

Any and all persons claiming adversely any of the above described lands are required to file their adverse claims in the office of the Register of the U. S. Land office at Roseburg during the sixty days publication hereof, and failing to do so their claims will be barred by statute.

WM. F. BENJAMIN, Register.

Summons.

Elizabeth Nash, Piff. vs. John B. Nash, Deft. } Suit for divorce in the Circuit Court of the State of Or. for the county of Josephine.

To John B. Nash, said Defendant.

IN THE NAME OF THE STATE OF Oregon you are required to appear in said court and answer the complaint of said Plaintiff filed against you by the first day of the April Term thereof 1883 to-wit: by Monday, the 9th day of April, 1883.

And you are notified that if you fail to answer said complaint as above required the Plaintiff will apply to the court for the relief demanded therein to-wit for a decree against you dissolving the marriage contract heretofore existing between you and said Plaintiff and for the costs and disbursements of this suit.

Published by order of Hon. H. K. Hanna, Judge of said court made on the 23d February, 1883. C. W. KAHLER, Piff's. Attorney.

Notice of Final Settlement.

In the County Court of Josephine County, State of Oregon.

In the matter of the estate of A. L. Waldon, deceased.

Notice is hereby given that the Administrator of said estate has filed in the County Court for Josephine County, Oregon, has final account as such Administrator, and by order of said Court. Tuesday the 3d day of April, 1883, at the hour of 10 o'clock A. M., is set for hearing objections to said final account; and all persons interested in said estate are hereby notified to appear and file his or her objections to said account and the final settlement thereof on or before said day.

Published in the OREGON SENTINEL by order of Hon. Garret Crockett Judge of said Court. NICHOLAS THOSS, Administrator.

Notice of Final Settlement.

In the County Court of Jackson county, State of Oregon.

In the matter of the estate of J. B. Coats, deceased.

Notice is hereby given that the Administrator of said estate has filed in the County Court for Jackson county, Oregon, his final account as such Administrator, and by order of said Court Tuesday, the 8th day of May, 1883, at the hour of 10 o'clock A. M., is set for hearing objections to said final account; and all persons interested in said estate are hereby notified to appear and file his or her objections to said account on or before said day.

Published in the OREGON SENTINEL by order of Hon. S. J. Day, Judge of said Court. J. R. NEIL, Administrator.

Notice.

LAND OFFICE AT ROSEBURG, OR., March 27, 1883.

Notice is hereby given that the following-named settler has filed notice of his intention to make final proof in support of his claim, and that said proof will be made before the Judge or Clerk of Jackson county, at Jacksonville, on Saturday, May 5, 1883, viz: D. R. Losey, Homestead, No. 2914, for the N W ¼ of N E ¼, S E ¼ of N E ¼, Lots 1 and 2 Sec. 10 and Lots 2 and 3 of Sec. 11 T 38 S R 2 west. He names the following witnesses to prove his continuous residence upon, and cultivation of, said land, viz: Silas Hawk, Jackson Berry, J. P. True and D. H. Miller, all of Jacksonville, Jackson county, Oregon. W. F. BENJAMIN, Register.

Notice.

LAND OFFICE AT ROSEBURG, OR., March 13, 1883.

Notice is hereby given that the following-named settler has filed notice of his intention to make final proof in support of his claim, and that said proof will be made before the Judge or Clerk of Jackson county at Jacksonville, on Saturday, April 21, 1883, viz: John Duggan, Homestead No 3241 for the W ½ of S W ¼, S E ¼ of S W ¼, Sec. 34 T 35 S R 2, and N E ¼ of N W ¼ Sec. 3 T 36 S R 2 W, W. M. He names the following witnesses to prove his continuous residence upon, and cultivation of, said land, viz: S. J. March, Benj. Vincent, Jacob Conley and Oliver Vincent, all of Sam's Valley, Jackson county, Oregon.

WM. F. BENJAMIN, Register.

Notice.

LAND OFFICE AT ROSEBURG, OR., March 28, 1883.

Notice is hereby given that the following-named settler has filed notice of his intention to make final proof in support of his claim, and that said proof will be made before the Judge or Clerk, of Josephine county, at Kerbyville, on Saturday, May 5, 1883, viz: J. S. McFadden, Homestead No. 2785 for the E ½ of S E 1-4, N W 1-4 of S E 1-4 and N E 1-4 of S W 1-4 section 27 T 37 S, R 5 west. He names the following witnesses to prove his continuous residence upon, and cultivation of, said land viz: A. H. Carson, Louis Hayes, Isaac Custer and Thomas Knox, all of Murphy, Josephine county, Oregon.

W. F. BENJAMIN, Register.

Notice.

LAND OFFICE AT ROSEBURG OR., March, 27, 1883.

Notice is hereby given that the following-named settler has filed notice of his intention to make final proof in support of his claim, and that said proof will be made before the Judge or Clerk, of Josephine, at Kerbyville, on Saturday, May 12, 1883, viz: Wm. Sage, Homestead, No. 2848 for the S W 1-4 Sec. 29 T 35 S R 6 west. He names the following witnesses to prove his continuous residence upon, and cultivation of, said land, viz: Jesse Marsh, R. Murry, S. Hogue and A. Vannoy, all of Rogue River, Josephine county, Oregon.

WM. F. BENJAMIN, Register.

Kentucky Bred Trotting Stallions,

ALTAMONT, GRADUATE AND WILBURN,

Will make the season of 1883 at CARDWELL'S RACE TRACK NEAR JACKSONVILLE at the following rates:

Altamont, $75; Graduate, $40; Wilburn, $25.

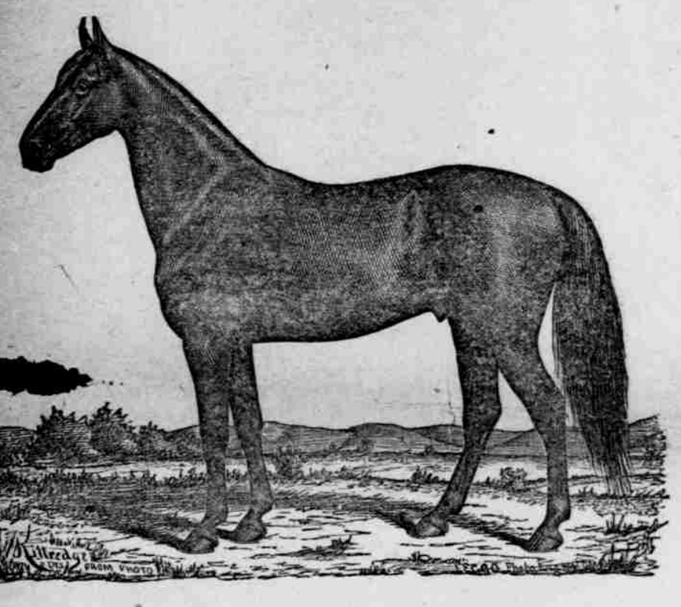

ALTAMONT.

ALTAMONT is a dark bay, foaled 1875, bred by Col. R. West, Georgetown, Ky., sired by Almont, sire of Piedmont, 2:17½; Almont by Alexander's Abdallah, sire of Goldsmith Maid, 2:14; Alexander's Abdallah by Rysdyk's Hambletonian, sire of Dexter, record 2:17¼. Altamont's dam by Brown Chief, son of Mambrino Chief, sire of Lady Thorne, 2:18¼, second dam by Imported Ho ton, sire of Lula's dam, Lula's record, 2:15; third dam by the great four-mile race-horse, Bertrand; fourth dam by imported Buzzard, sire of the dam of Woodpecker, sire of the famous Grey Eagle.

GRADUATE is a dark bay, foaled 1877, bred by Gen. W. T. Withers, Lexington, Ky., sired by Cassius M. Clay, Jr., sire of Harry Clay, record 2:23½, and out of Dr. Dunn's fast road mare, claimed to be by Rysdyk's Hambletonian, sire of Dexter, grandsire of Maud S., record 2:10¾; St. Julien, record 2:11 1-4, &c. &c. Graduate was purchased expressly to cross on my Altamont fillies. He is 16 hands high, finely gaited and stylish.

WILBURN is a bay, foaled in 1877, bred by Gen. W. T. Withers, sired by Alamo, record 2:34½, son of Almont. First dam by Melbourne, Jr., sire of Jim Irving, record 2:23; second dam by Alhoit, son of Alexander's Abdallah; third dam by Brignoli, record 2:29¾, son of Mambrino Chief; fourth dam by Pilot, Jr., sire of seven in 2:30 list, the dams of Maud S., Jay-Eye-See, 4-year-old record 2:19, &c.; fifth dam by Ole Bull, sire of Chicago, 2:24, son of Old Pilot. Wilburn is of good size, stylish and compactly built. He is thrice inbred to the sire of Goldsmith Maid, thrice to Old Pilot and twice to Mambrino Chief.

Those desirous of making comparisons are referred to the OFFICIAL records as the only data of any force or value in considering "how to breed the trotter," and are also reminded that the season fee of Almont, sire of Altamont and grandsire of Wilburn is fixed at $300.

Mares will be carefully handled, but no responsibility assumed for accidents. Those not proving in foal may be returned in 1884. Any desired information regarding this stock will be furnished on application.

JAY BEACH, Jacksonville, Oregon.

LUMBER, LUMBER

THOMAS' SAW MILL

AT THE MEADOWS.

IS NOW FULLY PREPARED TO FURnish the market with every description of lumber of a superior quality. This mill is new throughout and furnished with the latest and most improved machinery, thereby ensuring the speedy fulfillment of all orders at most reasonable prices. Bills sawed to order with dispatch.

☞Give me a trial and I will prove what I say, for satisfaction is guaranteed in every case. JESSE B. THOMAS.

Table Rock, September 3d, 1879.

Trees And Shrubbery.

The undersigned has made arrangements with the Woodburn Nursery, Marion county, Oregon, for a full stock of

FRUIT, NUT AND ORNAMENTAL TREES,

of the best varieties. Those wishing trees will do well to give in their orders soon, as I will guarantee satisfaction. My stock will be in Jacksonville in a few days. Produce taken in exchange.

A. S. JOHNSON.

Jacksonville, Oregon, Nov. 25, 1882.

CITY BARBER SHOP

CALIFORNIA ST.,

Jacksonville, - - - Oregon

The undersigned is fully prepared to do all work in his line in the best manner and at reasonable prices.

GEORGE SCHUMPF.

EAGLE BREWERY.

JOSEPH WETTERER.

Proprietor

Oregon St., Jacksonville.

The best of lager beer always kept on hand and ready for sale by the keg or glass.

Our Spring and Summer Price-List No. 33, has made its appearance—improved and enlarged. Over 200 pages. Over 3,000 illustrations. Contains quotations, descriptions and illustrations of nearly all articles in general use, from Adam and Eve to Sitting Bull and Mrs. Langtry. It costs us 25 cents for every copy we mail—nearly $50,000 per annum. It makes our hair red to think of it. We should have the cost of production. The book is full of brains. Send for it, and enclose 25 cents—anything or nothing—Let us hear from you. Respectfully,

MONTGOMERY WARD & CO.

227 & 229 Wabash Avenue, Chicago, Ill.

For All To-All. D. M. FERRY & CO'S ILLUSTRATED DESCRIPTIVE AND PRICED SEED ANNUAL FOR 1883.

Will be mailed FREE to all applicants, and to customers of last year without ordering it. It contains about 175 pages, 600 illustrations, prices, accurate descriptions and valuable directions for planting 1600 varieties of Vegetable and Flower Seeds, Plants, Fruit Trees, etc. Invaluable to all, especially to Market Gardeners. Send for it!

D. M. FERRY & CO. DETROIT MICH.

PATENTS

We continue to act as Solicitors for Patents, Caveats, Trade Marks, Copyrights, etc., for the United States, Canada, Cuba, England, France, Germany, etc. We have had thirty-five years' experience.

Patents obtained through us are noticed in the SCIENTIFIC AMERICAN. This large and splendid illustrated weekly paper, $3.20 a year, shows the Progress of Science, is very interesting, and has an enormous circulation. Address MUNN & CO., Patent Solicitors, Pub's of SCIENTIFIC AMERICAN, 261 Broadway, New York.

Hand Book about Patents free.

The Farmers And Others

OF JACKSON COUNTY

WILL MAKE MONEY

BY CALLING ON

HENRY JUDGE,

BEFORE BUYING

Saddlery & Harness.

FROM AND AFTER THIS DATE I WILL SELL

2 horse harness complete	from	$20 00 a set
2 horse lines complete	"	2 50 "
Good Mexican saddles	"	8 00
Riding bridles	"	1 00
Head halters	"	50
Horse collars, No. 1	"	2 00
Stirrups, wood	"	75
Cinches	"	50

ALL OF THE ABOVE MY OWN MANUFACTURE.

Other goods in my line at equally low rates.

With an experience of nearly 40 years as a practical saddler and harness maker, and a known reputation for good, substantial work, I can truthfully say that I will do a better job and for less money than any man in Oregon. My work in the past is a sufficient guarantee.

☞Repairing done promptly.

Give me a call, next door to Pat Donegan's blacksmith shop, California street, Jacksonville, Oregon. HENRY JUDGE.

DR. SPINNEY

No. 11 Kearny Street,

Treats all Chronic and Special Diseases.

YOUNG MEN

Who may be suffering from the effects of youthful follies or indiscretion will do well to avail themselves of this, the greatest boon ever laid at the altar of suffering humanity. DR. SPINNEY will guarantee to forfeit $500 for every case of Seminal Weakness or private disease of any kind of character which he undertakes and fails to cure.

MIDDLE AGED MEN.

There are many at the age of thirty to sixty who are troubled with too frequent evacuations of the bladder, often accompanied by a slight smarting or burning sensation and a weakening of the system in a manner the patient cannot account for. On examining the urinary deposits a ropy sediment will often be found, and sometimes small particles of albumen will appear, or the color will be of a thin milkish hue, again changing to a dark and torpid appearance. There are many men who die of this difficulty, ignorant of the cause, which is the second stage of seminal weakness. Dr. S. will guarantee a perfect cure in all such cases, and a healthy restoration of the genito urinary organs.

Office Hours—10 to 4 and 6 to 8. Sundays, from 10 to 11 A. M. Consultation free. Thorough examination and advice, $5. Call or Address

DR. SPINNEY & CO.,

No. 11 Kearney St., San Francisco.

June 3, 1882. tf

C. H. REED,

PRACTICAL

House, Sign, Carriage and Fancy Painter,

Jacksonville, Or.

ALL KINDS of graining done. Satisfaction guaranteed. Orders left at the New State Saloon will receive prompt attention.

BRICK FOR SALE.

The undersigned has just finished burning a kiln of 215,000 brick and is now prepared to fill all orders for this building material. These bricks have been manufactured after the most improved methods and are warranted to be superior in every respect. Orders promptly filled at the most reasonable rates.

S. H. EGGER.

Jacksonville, July 2, 1881.

THE ASHLAND COLLEGE

—AND—

NORMAL SCHOOL,

Ashland, Or.

This institution will reopen October 2, 1882 under the management of M. G. Royal, A. M., assisted by a competent corps of instructors

TUITION.

Colligeate Department, per qr.		$15.00
Academic	" " "	12.00
Preparatory	" " "	9.00
Primary	" " "	6.00
Instrumental Music	" " "	15.00

TUITION PAYABLE IN ADVANCE.

For particulars apply to M. G. Royal, President.

Notice of Final Settlement.

In the County Court of Jackson county, State of Oregon.

In the matter of the estate of U. S. Hayden, deceased.

Notice is hereby given that the executors of said estate have filed in the County Court for Jackson county, Oregon, their final account as such executors, and by order of said Court, Tuesday, the 8th day of May, 1883, at the hour of 10 o'clock A. M., is set for hearing objections to said final account; and all persons interested in said estate are hereby notified to appear and file his or her objections to said account on or before said day.

Published in the OREGON SENTINEL by order of Hon. S. J. Day, Judge of said Court. WM. HOFFMAN, THEO. CAMERON, Executors.

PILES

ANAKESIS

DR. S. SILSBEE'S EXTERNAL PILE REMEDY

Gives Instant Relief, and is an Infallible

CURE FOR ALL KINDS OF PILES.

Sold by Druggists everywhere. Price, $1.00 per box, *prepaid*, by mail. Samples sent *free* to Physicians and all sufferers, by Neustaedter & Co., Box 3946, New York City. Sole manufacturers of ANAKESIS.

THE U. S. HOTEL,

Cor. 3d and California Sts.,

Jacksonville - - Ogn,

JANE HOLT, Proprietress.

O. & C. Stage House.

FIRST-CLASS ACCOMMODATIONS.

MEALS AT ALL HOURS.

ROOMS TO LET BY THE DAY, WEEK OR MONTH.

Prices Very Moderate.

OUR NEW HOTEL BUILDING BEing completed for occupancy, the undersigned takes pleasure in announcing that we are prepared to entertain the traveling public. No pains will be spared to provide for the comfort of our guests and to make them feel at home with us. The most modern improvements have been introduced, and the accommodations of the United States will not lag behind the best appointed inland hotel on this coast. Our tables will always be supplied with the best the market affords and served in the best style by a corps of obliging waiters.

The beds and bedding are all new and fitted up in the most comfortable style, suited to the accommodation of single occupants or families. JANE HOLT.

Jacksonville, March 5, 1881.

EXCELSIOR

LIVERY AND FEED

STABLE,

Corner Of

OREGON AND CALIFORNIA STS., JACKSONVILLE

W. J. PLYMALE, prop'r.

Would respectfully inform the public that he has a fine stock of

Horses, Buggies and Carriages.

And he is prepared to furnish his patrons and the public generally with

Fine Turnouts

As can be had on the Pacific coast. Saddle horses hired to go to any part of the county.

Animals Bought and Sold.

Horses broke to work single or double. Horses boarded and the best of care bestowed upon them while in my charge. A liberal share of the public patronage is solicited on reasonable terms.

TABLE ROCK SALOON,

OREGON STREET,

WINTJEN and HELMS,

PROPRIETORS.

The proprietors of this well known and popular resort world inform their friends and the public generally that a complete and first class stock of the best brands of liquors, wines, cigars, ale and porter, etc., are constantly kept on hand. They will be pleased to have their friends "call and smile."

CABINET.

A cabinet of curiosities may also be found here. We would be pleased to have persons possessing curiosities and specimens bring them in, and we will place them in the cabinet for inspection.

WINTJEN & HELMS.

New State Saloon,

Cor. California & 3d Sts.,

John Noland - - Prop.

This favorite resort has lately been thoroughly renovated and stocked with a complete assortment of the finest wines, liquors and cigars in the market. The celebrated Thistle Dew whisky is kept constantly on hand here.

A first-class billiard table is also connected with the house, and the reading table will always be supplied with the latest and choicest periodicals, newspapers, etc.

☞Give me a call.

JOHN NOLAND.

Jacksonville, Sept. 21, 1881.

LUMBER FOR EVERYBODY!

STERLING

Saw-Mill,

6 Miles South of Jacksonville,

IS NOW UNDER FULL HEADWAY and is prepared to furnish the market with every description of lumber of a superior quality at the lowest rates. Bills sawed to order and satisfaction guaranteed.

All orders addressed to us at Jacksonville will receive prompt attention.

PARKS & SON.

NEW SADDLER SHOP,

Jacksonville, Ogn.

Thomas J. Kenney, Prop.

HAVING OPENED OUT A NEW saddler shop in Langell's building, opposite Masonic Hall, I am fully prepared to do any work in my line with promptness and dispatch. Will keep on hand a good assortment of saddles, bridles, harness, bits, spurs, etc. None but the best California leather used. Job work a specialty and prices to suit the times.

☞Give me a trial.

T. J. KENNEY.

Jacksonville, July 16, 1881.

Stock Farm for Sale.

The undersigned offers 400 acers of land for sale. 150 acres are under fence, and a good dwelling and two barns will be found on the farm. The place is also well wooded and supplied with plenty living water. For particulars enquire at this office or at Phœnix of P. W. Olwell.

J. CALLAGHAN.

Jacksonville, June 24th, 1882.