JAYNE'S TONIC VERMIFUGE IS A HEALTH BRINGER.

Bright's Disease.

The largest sum ever paid for a prescription changed hands in San Francisco Aug. 30, 1901. The transfer involved in coin and stock $112,500 and was paid by a party of business men for a specific for Bright's Disease and Diabetes hitherto incurable diseases.

They commenced the serious investigation of the specific Nov. 15, 1900. They interviewed scores of the cured and tried it out on its merits by putting over three dozen cases on the treatment and watching them. They also go physicians to name chronic, incurable cases, and administered it with the physician or judges. Up to Aug. 25 eighty-seven per cent. of the test cases were either well or progressing favorably.

There being but thirteen per cent. of failures, the parties were satisfied and closed the transaction. The proceedings of the investigating committee and the clinical reports of the test cases were published and will be mailed free application. Address JOHN J. FULTON CO.

BEST FOR THE BOWELS

If you haven't a regular, healthy movement of the bowels every day, you're ill or will be. Keep your bowels open, and be well. Force, in the shape of violent physic or pill poison, is dangerous. The smoothest, easiest, most perfect way of keeping the bowels clear and clean is to take

CANDY CATHARTIC Cascarets

THEY WORK WHILE YOU SLEEP

EAT 'EM LIKE CANDY

Pleasant, Palatable, Potent, Taste Good, Do Good, Never Sicken, Weaken, or Gripe, 10, 25, and 50 cents per box. Write for free sample and booklet on health. Address STERLING REMEDY COMPANY, CHICAGO or NEW YORK. 433

KEEP YOUR BLOOD CLEAN

THIS REMEDY Is Sure To GIVE Satisfaction.

Ely's Cream Balm

GIVES RELIEF AT ONCE

CATARRH HAY FEVER

ELY BROS. NEW YORK

It cleanses, soothes and heals the diseased membrane. It cures Catarrh and drives away a Cold in the Head quickly. It is absorbed. Heals and Protects the Membrane. Restores the Senses of Taste and Smell. Full size 50c., at Druggists or by mail; Trial size 10c. by mail.

ELY BROTHERS, 56 Warren St., N.Y.

J. W. Robinson's rug store, Jacksonville, Ore.

SAWYER'S EXCELSIOR BRAND OILED CLOTHING and SLICKERS

Look for this Trade Mark

SAWYER'S EXCELSIOR

Guaranteed to keep you dry. The best waterproof clothing in the world. Get only the genuine—the kind that won't crack, peel or get sticky. All sizes, all styles, for all kinds of work. If not at dealers, write to H. H. SAWYER & SONS, Sole Mfrs., East Cambridge, Mass.

St. Mary's Academy,

Jacksonville, Oregon.

Established in 1865.

THE SCHOOL continues the careful training and thorough instruction for which it is favorably known.

THE MUSICAL DEPARTMENT is always in charge of competent and experienced teachers. Board and Tuition per Session of Twenty Weeks, $80. Studies begin September 8, 1903.

For prospectus, address

Sisters of the Holy Names.

N. D. YOUNG,

Civil Engineer and Locator of Government Land,

WIMER, - OREGON.

Prices Reasonable and Satisfaction Guaranteed.

LIPPINCOTT'S

MONTHLY MAGAZINE

A FAMILY LIBRARY

The Best in Current Literature

12 COMPLETE NOVELS YEARLY

MANY SHORT STORIES AND PAPERS ON TIMELY TOPICS

$2.50 PER YEAR; 25 CTS. A COPY

NO CONTINUED STORIES

EVERY NUMBER COMPLETE IN ITSELF

CASTORIA. Bears the Signature of Chas. H. Fletcher. The Kind You Have Always Bought

WARS of the last 3000 years are supposed to have cost $600,000,000,000. Each man who falls on the battlefield costs $2740 to kill, and the countries of Europe today are paying to maintain an "armed neutrality" the small sum of $50 a second.

MARRIED.

WILCOX—KOESTER— At Woodville, Feb. 14, 1904, by Rev. J. Milton, Clinton Wilcox and Miss Mary Koester.

CHILDERS—GILSON—In Medford, Feb. 11, 1904, by Rev. R. C. Blackwell, H. E. Childers and Miss Ivy R. Gilson, both of Medford.

HULBERT—JENNINGS—At Grants Pass, Feb. 7, 1904, by Rev. C. F. Sanderson, Jesse R. Hulburt of Auburn, Cal. and Miss Audrey Jennings.

PICKENS—COOLEY—At Shasta View Farm, near Montague, Calif., Jan. 20, 1904, by Rev. S. L. Lee, Wm. H. Pickens and Miss Clara Cooley, both of Montague.

BORN.

MILLER—At Ashland, Feb. 14, 1904, to Mr. and Mrs. Ernest J. Miller, a son.

NORTON—At Central Point, Feb. 8, 1904, to Mr. and Mrs. Frank Norton, a son.

OATMAN—In Ashland, Feb. 14, 1904, to Mr. and Mrs. Frank Oatman, a daughter.

ENGLE—At Fort Klamath, Feb 1, 1904, to Mr. and Mrs. A.H. Engle, a son.

MILLER—In Jacksonville, Feb. 9,1904, to Mr. and Mrs. John F. Miller, a son.

BLEVINS—In Grants Pass, Feb. 8, 1904, to Mr. and Mrs. J. T. Blevins, a son.

GORSLINE—In Medford Feb. 5, 1904, to Mr. and Mrs. O. H. Gorsline, a daughter.

MACKEY—In Medford, Feb. 9, 1904, to Mr. and Mrs. G. W. Mackey, a daughter.

DIED.

HOEFS—In Jacksonville, Feb. 11, 1904, Mrs. Augusta B., wife of Christian F. Hoefs, of Yaquina Bay, aged 52 years.

JONES—On Applegate, Feb. 12, 1904, W. Albert Jones aged 70 years.

STANLEY—At Ashland, Feb. 9, 1904, Tyra Stanley; aged 76 years.

DUNMORE—At Fort Klamath, Feb. 2, 1904, son of Mr. and Mrs. Dunmore; aged 16 years.

WEYDEMANN—In Jacksonville, Feb. 10, 1904, Henry Weydemann; aged 74 years.

THE Democratic members of the Maryland legislature have elected Isador Rayner for U. S. Senator, the distinguished lawyer who defended Schley in the Naval Court of Inquiry. He is of Jewish descent

GENERAL JOHN C. BLACK, the new civil service commissioner, and commander of the Grand Army of the Republic, is credited with being the head of the new service pension agitation. Congressman Sulloway of New Hampshire has introduced a bill to give a pension to every soldier who served ninety days, and it is alleged to have the support of the Administration. It will cost some $60,000,000 a year.

THE stock of the world's learning enlarges greatly with every century, generation showing forth knowledge to generation with full hand. The ratio of increase has now been formulated by Dr. Harper, who says that at the present rate of the world's progress "ten years count for as much as one hundred did formerly." Is the estimate exaggerated? Let us recall Macaulay's observation that a nurse-girl of the Victorian era knew more than a justice of the quorum in Shallow's time, and contemplate the intellectual eminence occupied by the Chicago professor.

THE Oregon Historical Society is compiling a directory of pioneers, and wants the name and a large number of particulars concerning every person who came to the Oregon country previous to February 14, 1859—the date when Oregon became a state. Secretary Himes is sending out cards and circulars regarding the matter to all those he can hear of, whose records have not already been secured; but, if there are any here who think they have not been recorded, they can get particulars by addressing him at Portland.

THE sun shines and life quickens under melting snows. Behind the dreariest of leaden clouds the ardent sun still kisses the frozen earth, till by his warmth the coldness becomes broken and animation supersedes decay. When on a dusty day one passes a green and flower-strewn garden, does not the eye glisten and the pulse beat with pleasure? The glow and perfume of the perfect rose is to the realm of plants what the smile is to the kingdom of men. The lips which smile while gazing in the depths of life's most troubled waves still the restless waters and get in return that which they gave. Faith smiles with steadfastness. Hope smiles with encouragement. Blessed charity smiles with benevolence. In the gardens of men the planter prunes, and protects the blossom till it shall flower and gladden the heart of men. In the gardens of God the cultivation of a smile on the face of man and woman gladdens the hearts of angels.

HALL'S VEGETABLE SICILIAN Hair Renewer

Why not stop this falling of your hair? At this rate you will soon be without any hair! Just remember that Hall's Hair Renewer stops falling hair, and makes hair grow. If your druggist cannot supply you, send $1.00 to R. P. HALL & CO., Nashua, N. H.

These are all you need

With a Rock Island System time table and one of our folders, "Across the Continent in a Tourist Sleeper," you can easily figure out your route to any point in the East.

The Rock Island has its own lines from Denver, St. Paul and Minneapolis to Omaha, Kansas City, Chicago, Memphis and 1,200 other towns and cities in the Middle West.

It is a good railroad and its trains are as comfortable as money can make them. Write or call and I will take pleasure in giving you full information.

L. B. CORHAM, General Agent, 140 Third Street, Portland, Ore.

Laurelash Farm

LOCATED 2 MILES NORTH OF JACKSONVILLE

OWNED BY A. P. ARMSTRONG, OF PORTLAND, OREGON

15 CENTS PER EGG

for hatching purposes, from Pure-Bred, High-Grade Barred Plymouth Rock chickens, is dirt cheap. The Barred Plymouth Rock is the best all-round chicken known; matures early, grows large—a good layer, and unsurpassed for the table. First come, first served. Order now, and thus make sure of a start in these superior fowls. There is money in them, whether raised for the market or for home use. It costs as much to keep a "scrub" chicken as a pure-bred, and it is not worth half as much for any purpose. Call at the farm, or write.

E. R. ARMSTRONG, JACKSONVILLE, OREGON

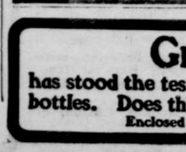

VIM! VIGOR! VITALITY!

MORMON BISHOPS' PILLS have been in use over 50 years by the leaders of the Mormon Church and their followers. Positively cures the worst cases in old and young arising from effects of self-abuse, dissipation, excesses, or cigarette smoking. Cures Lost Manhood, Impotency, Lost Power, Night-Losses, Spermatorrhoea, Insomnia, Pains in Back, Evil Desires, Seminal Emissions, Lame Back, Nervous Debility, Headache, Unfitness to Marry, Loss of Semen, Varicocele, or Constipation, Stops Quickness of Discharge, Stops Nervous Twitching of Eyelids. Effects are immediate. Impart vigor and potency to every despondent, a cure is at hand. Restores small, undeveloped organs. Stimulates the brain and nerve centers. 50c. a box, 6 for $2.50 by mail. A written guarantee, to cure or money refunded, with 6 boxes. Circulars free. 50 CENTS

Address, BISHOP REMEDY CO., San Francisco, Cal

At A. P. Estabrook, Gold Hill.

Grove's Tasteless Chill Tonic

has stood the test 25 years. Average Annual Sales over One and a Half Million bottles. Does this record of merit appeal to you? No Cure, No Pay. 50c.

Enclosed with every bottle is a Ten Cent package of Grove's Black Root Liver Pills.

COUNTY RECORDS.

Matters of Importance Transacted at the Court House.

PROBATE.

Estate of Urian Gorden. Order made for sale of personal property.

Estate of Henry Weydeman. Will admitted to probate.

MARRIAGE LICENSE.

Clinton Wilcox to Mary Kœster.

NEW CASES.

F. J. Stockman vs. Louis Stockman; divorce.

Etta M. Heiss vs. John Heiss; divorce.

REAL ESTATE.

T E Hills to F H Carter, property in Ashland; $1.

Antonette DePeatt to F H Carter, right of way through block 1, Ashland.

U S to Frank Mixter, 60 acres in sec 20, twp 40, 4 w.

Norris Oden to Chas. Kellogg, w½ of n w¼ sec 20, twp 34, 3 w; $595.

F L Camps to S O Chautauqua Association, ⅓ interest in lot 3, blk 2, Ashland; $5.

Ella J Watson to Alex McLeod, lot 8, Ashland; $450.

Rebecca Eggleston to Chas. Kibbe, property in Ashland; $300.

Hattie M Camp to G S Butler, property in Ashland; $4800.

Aztec Land & Cattle Co. to F C Hyde, s½ s w¼ sec 33, twp 11, 10 e.

E D Elwood to W W Eifert, 44 acres in D L C 59, twp 37, 2 w; $200.

J N Rinehart to Robt. Johnson, property in Ashland; $1.

Louisa Howard to Margaret Beswick 5 acres in D L C 67, sec 34, twp 38, 1 w; $180.

Robt. Johnson to Mrs. C E Rinehart, lot 64, Ashland; $1.

A Graham to I S Buchanan, land in sec 9, tp 39, 1 e; $50.

H E Stone to I S Buchanan, land in sec 9, tp 39, 1 e, Ashland; $1250.

Dagmar Martin to A Graham, property in Ashland; $35.

G M Lowe to M Dora, ½ of lots 28 and 29, Ashland; $550.

Edna H Bogue to F D Robbins, property in Ashland; $75.

F D Robbins to J M Wagner, land in D L C 40, tp 39, 1 e; $200.

Alice Kane to Mary Densmore, lots 1 and 2, Ashland; $375.

W B Pracht to T E Hills, land in Ashland; $2000.

W E Darling to Chas. R Ray, land in sec 14, tp 36, 3 w; $600.

N Waite to F Ray, property in tp 36, 2 w; $3000.

Estate of D. Allen. Inventory of appraisment, showing property valued at $750, filed.

Emma Hughes vs. Henry Hughes; divorce. Decree granted.

Feb. 8th, Chas. Seefield and Augusta Nusbaum Eyans.

Sarah Christian to P Ensele, n½ of n w¼ sec 6, tp 38, 2 w; $140.

Arminta Johnson to F W Gaines, lot 6, sec 25 and lot 5, sec 26, tp 37, 2 w; $10.

J Huffman to F W Gaines, lot 6, sec 25 and lot 5, sec 26, tp 37, 2 w; $10.

G A Gaines to F W Gaines, lot 6, sec 25 and lot 5, sec 26, tp 37, 2 w; $1.

J C Gaines to Y A Gaines, lot 6, sec 25 and lot 5, sec 26, tp 37, 2 w; $1.

I S Buchanan to Mary Dunn, land in sec 9, tp 39, 1 e, Ashland; $100.

E A Carter to H E Stone, property in sec 9, tp 39, 1 e, Ashland; $10.

J A W Lyon to I Buchanan, 20 acres in sec 21, tp 39, 1 e; $60.

HERE AND THERE.

A committee from the Gulf States is in Washington, trying to organize a movement to attract white labor to that section.

A New York preacher became the father of triplets a few days ago, and if he can go on preaching peace on earth now it will have to be admitted that he's a wonder.

The Japanese are introducing in the Far East campaign a new and terrible explosive, which is said to be the most powerful in the world. It is called shimosite, after its inventor, Shimose.

Jo Jo, the original dog-faced man, is dead at Salonica, Macedonia. Pneumonia sent him to an untimely grave. The original "dog-faced" man was brought to public notice by P. T. Barnum.

General Daniel E. Sickles, now in his eightieth year, is moving about the congressional lobbies on his crutches and talking up Black for the Democratic nominee. If he can't have Black Miles will answer.

Mrs. Wong Kai Kak, wife of the imperial vice commander from China to the Louisiana Purchase Exposition, has the written history of her children's ancestry for 2,800 years—a record sufficient to make our mushroom genealogical societies green with envy.

How to raise chickens will be taught at the University of Missouri. The curators have decided to offer a full course in poultry raising. The poultry business has become one of the leading industries in Missouri, the annual income being estimated at over $10,000,000. It is suggested that a new degree of P. D., or poultry doctor, be conferred upon graduates.

The British government has information which leads it to believe Japan is likely to be in possession of Port Arthur a week from now. In the best-informed Japanese circles it is privately thought that the war will be over by July. Those British officials who are cognizant of the extraordinary thoroughness with which Japan prepared for the war are inclined to share the Japanese view regarding the duration of the struggle.

Each crew of a naval vessel consists of seven men besides the captain of the turret, who has general charge. There are two guns in each turret, so that when in action there are in a turret 15 men. At each gun there is a pointer, a trainer, a sight setter, a rammer man, a hoist man, a breech-lock man, and a loader. Each has his station, and the seven men practically become part of the gun, working together like a machine.

When Cunningham, the Umatilla county "sheep king," started in to persecute Asa B. Thomson, the La Grande land-office receiver, he probably didn't know there were two sides to all questions. But now he will have time to reflect, since he will have to appear before the federal grand jury next April and answer to a charge of perjury. Cunningham may yet learn that, even though a man has plenty of money, he cannot always do just as he wills. Even a sheep "king" has to obey the law sometimes.

A sensational strike is reported from the mountains of the Sixes region, an isolated, or comparatively isolated, region on Sixes River, Curry County. A gravel bed or old channel has been uncovered by the Sixes Mining Company that is giving returns of from $2 to $4 a pan. It is believed that the whole bank, which lies at a depth of 20 feet on the bedrock, will pay $20 a cubic yard. If this is true—in fact, if it give but one-half or one-third this amount—it will far outrival the richest diggings of the most fabulous Klondike bonanzas.

The new cold water ordinance at Forest Grove, Washington county, restricts all liquor selling to druggists, who must be approved by the council, pay a $10 annual license and give $100 bond. Then they may sell not to exceed a pint on prescription. one prescription in any one day to the applicant, who must not be a habitual drunkard or one who has been put on the proscribed list by relatives or city marshal, and has on honor written his pledge that the intoxicant is not to be used to quench thirst, and the druggist has certified to the same effect.

WANTED—SEVERAL PERSONS of character and good reputation in each state (one in this county required) to represent and advertise old established wealthy business house of solid financial standing. Salary $21.00 weekly with expenses additional, all payable in cash direct every Wednesday from head offices. Horse and carriage furnished when necessary. References. Enclose self-addressed envelope. Colonial, 332 Dearborn St. Chicago.

PROCLAMATION.

Whereas, the Secretary of State of the State of Oregon has notified me in writing that pursuant to the provisions of an Act entitled "An act making effective the initiation and referendum provisions of Section 1 of Article IV of the Constitution of the State of Oregon, and regulating elections thereunder, and providing penalties for violations of provisions of this act," approved February 24, 1903, the State Prohibition Alliance duly filed in his office on February 5, 1904, an initiative petition containing 8,816 signatures properly attached thereto and certified in accordance with law, demanding that a proposed law, the tenor and effect of which is herein after particularly set ferth, providing for elections in any county or any precinct therein or any subdivision therein or any subdivision of a county consisting of any number of entire and contiguous precincts of such county to determine whether the sale of intoxicating liquors shall be prohibited in such county or subdivision thereof or any such precinct, and for other purposes as hereinafter stated, shall be submitted to the legal electors of the State of Oregon for their approval or rejection at the general election to be held on the 6th day of June, being the first Monday of June, 1904.

Now, therefore, I, Geo. E. Chamberlain, Governor of the State of Oregon, in obedience to the provisions of said act hereinbefore first mentioned, do hereby make and issue this Proclamation to the people of the State of Oregon, announcing that the said State Prohibition Alliance has filed said initiative petition with the requisite number of signatures thereto attached, demanding that there be submitted to the legal electors of the State of Oregon for their approval or rejection at the regular election to be held on the 6th day of June, being the first Monday of June, 1904, a proposed law providing for elections in any county or precinct therein or any subdivision therein or any subdivision of a county consisting of any number of entire and contiguous precincts of such county to determine whether the sale of intoxicating liquors shall be prohibited in such county or subdivision thereof, and for other purposes connected therewith as hereinafter stated, having for its purpose and being briefly of the tenor and effect following, that is to say:

A bill to propose, by initiative petition, a law providing for elections in any county or any precinct therein or any subdivision of a county consisting of any number of entire and contiguous precincts of such county, to determine whether the sale of intoxicating liquors shall be prohibited in such county or subdivision thereof or in such precinct; providing for the filing of petitions for such elections and for the form and effect thereof, and for notices of such elections and for the time and manner of holding and conducting the same; declaring what shall constitute a subdivision of the county within the meaning of this law; declaring what acts shall and what shall not constitute a violation of this law; declaring the qualifications of petitioners and of electors at such elections; applying to such elections the provisions of Sections 1900, 1901, 1902, 1903, 1904, 1905, 1906, 1907, 1908, 1909, 1910, 1911, 1912 and 1975 of Bellinger & Cotton's Annotated Codes and Statutes of Oregon; providing for printing and distributing ballots for such elections; prescribing the duties of public officers in relation to such elections and in relation to the enforcement of the provisions of the law; providing for the issuance by the County Court of orders prohibiting the sale of intoxicating liquors within certain limits and declaring the duties of such courts in reference thereto; limiting the time within which the question of prohibiting such sale of intoxicating liquors may again be submitted to vote in the same district; providing penalties and punishment for the violation of any of the provisions of this law; providing for the return to any liquor dealer or any person of a proportionate amount of any license fee which he may have paid, whenever the district in which he shall be engaged in business shall be declared to be prohibition territory; and applying to all elections held under the provisions of this law the provisions of the general election laws of the state and declaring certain rules of evidence applicable to prosecutions under this Act.

Done at the Capitol at Salem this 10th day of February, A. D. 1904.

GEO. E. CHAMBERLAIN, Governor.

By the Governor,
F. I. DUNBAR,
Secretary of State.

You Know What You Are Taking

When you take Grove's Tasteless Chill Tonic because the formula is plainly printed on every bottle, showing that it is simply Iron and Quinine in a tasteless form. No Cure, No Pay, 50c.

Hitchcock is Firm.

In the course of a recent conference with Secretary Hitchcock Senator Fulton brought up the topic of the Roseburg land-office appointments, and sought to obtain the Secretary's views with regard to James H. Booth and J. T. Bridges, who have been recommended for reappointment. The Senator found the Secretary's attitude to be exactly as has been repeatedly stated in these columns, viz., that Booth, because of his connection with the Booth-Kelly and another company, cannot be reappointed.

The Secretary explained that he was not displeased with Booth's record as an official, but he deemed it inexpedient to appoint to that office a man having such business connections as Booth admits holding. He added that there was no opposition to the reappointment of Bridges, but intimated that Bridges' name would not go to the Senate until some man had been selected to succeed Booth.

The Senators have never seriously considered the selection of a successor to Booth, as they have believed that he would be reappointed, or present conditions would be continued and no change would be forced.

There is an intimation that the matter may be compromised, either by Booth withdrawing and releasing the delegation from further embarrassment, or by inducing Booth to withdraw and giving him a place equally as good. But at this point the Senators are eloquently silent.

She Will Soon be Free.

Mrs. Florence Maybrick, who 15 years ago was convicted in London of poisoning her husband and sentenced to be hanged, her sentence afterward being commuted to imprisonment for life, will soon be a free woman. She is now in a home in a distant part of England, and under the care of members of a religious sisterhood. She has not been released, and is kept under surveillance; but to all intent and purposes her life now, compared to her existence in Aylesbury prison, is that of a free woman. She will remain where she is until next July, when her punishment will be ended under special license, and she will be allowed to go free, subject to the usual conditions governing ticket-of-leave convicts.

The transfer of Mrs. Maybrick from a penal prison to a quiet country home constitutes an almost unprecedented action on the part of the authorities. It was due to the mediation of Adeline Marc, Duchess of Bedford, who, as a visitor to Aylesbury prison for many years, has taken a keen personal interest in Mrs. Maybrick, and finally succeeded in obtaining the mitigation of punishment to the extent of her being allowed to spend the last six months of her confinement outside the prison walls and allow her hair to grow etc.

The Holy Rollers Abroad.

The antics of the Holy Rollers while in Corvallis have become of world-wide notoriety. A newspaper received last week, published in Edinburgh, Scotland, contains a column and a half of sensationally written matter concerning this sect. The story is founded on the original outbreak of the Rollers, in which furniture, bedding and the bodies of domestic animals were burned, and it includes the raid of the officers, the examination of Apostles Creffield and Brook for insanity and their subsequent flight and return; but does not speak of the tar and feathers they received later on. The writer, however, pictured a dramatic scene that is not founded on fact when he describes how a young lady was selected for sacrifice, while Apostle Creffield stood with uplifted hands in the smoke of the sacrificial fire, offering up prayers for the intended victim's future welfare, her life only being saved by the timely appearance of the police. The entire article is sensational in the extreme.

For Good Reasons.

That the Rio Grande is the most popular one between the Pacific Coast and the East is evidenced by the fact that the greater per cent of transcontinental travelers use it.

FIRST, the scenic attractions in view from trains are unequaled in the world.

SECOND, the daily personally conducted tourist car excursions being especially adapted for ladies traveling alone or with children, affords a comfortable mode of travel at rates within reach of all.

THIRD, it is the only route between the East and West passing directly through Salt Lake City or modern Zion.

FOURTH, the choice of two distinct routes through the heart of the Rocky Mountains.

FIFTH, three fast through trains daily between Ogden and Denver equipped with every modern convenience.

There are many other reasons why this route is the most comfortable and enjoyable in the whole country.

You can learn a great deal on the subject of through travel, and receive some very beautiful and interesting booklets, by calling on or writing to the undersigned. W. C. McBride Gen'l Agent or M. J. Roche, Traveling Passenger Agent, 124 Third Street, Portland, Ore.

Itch—Ringworm.

E. S. Lucas, Wingo, Ky., writes, April 26th, 1902: "For 10 to 12 years I had been afflicted with a malady known as 'itch.' The itching was most unbearable. I had tried for years to find relief, having tried all remedies I could hear of, besides a number of doctors. I wish to state that one single application of Ballard's Snow Liniment cured me completely and permanently. Since then I have used the liniment on two separate occasions for ringworm and it cured completely. 25c, 50c and $1.00 bottle. Sold by Dr. J. Hinkle, Central Point, Ore.

FERRY'S SEEDS MEET ALL NEEDS

Experience has established it as a fact. Sold by all dealers. You sow—they grow. 1904 Seed Annual postpaid free to all applicants.

D. M. FERRY & CO. DETROIT, MICH.

CASTORIA

The Kind You Have Always Bought, and which has been in use for over 30 years, has borne the signature of Chas. H. Fletcher and has been made under his personal supervision since its infancy. Allow no one to deceive you in this. All Counterfeits, Imitations and "Just-as-good" are but Experiments that trifle with and endanger the health of Infants and Children—Experience against Experiment.

What is CASTORIA

Castoria is a harmless substitute for Castor Oil, Paregoric, Drops and Soothing Syrups. It is Pleasant. It contains neither Opium, Morphine nor other Narcotic substance. Its age is its guarantee. It destroys Worms and allays Feverishness. It cures Diarrhœa and Wind Colic. It relieves Teething Troubles, cures Constipation and Flatulency. It assimilates the Food, regulates the Stomach and Bowels, giving healthy and natural sleep. The Children's Panacea—The Mother's Friend.

GENUINE CASTORIA ALWAYS

Bears the Signature of Chas. H. Fletcher.

The Kind You Have Always Bought

In Use For Over 30 Years.

THE CENTAUR COMPANY, 77 MURRAY STREET, NEW YORK CITY.

Retail Market Report.

The following quotations were made up this afternoon, and is an impartial report of the prices charged by Jacksonville dealers:

Wheat—$1 per bushel.
Flour—$2.30 @ $2.40 per 100 pounds.
Oats—55c per bushel.
Barley—Rolled, $1.50 per cental.
Hay—Per ton, baled, $16.
Potatoes—1c per lb.
Onions—1½c per pound.
Butter—50c per roll.
Bacon—5@5c per pound.
Lard—14c per pound.
Eggs—20 cts per dozen.
Sugar—D. G. $5.85@$6.35 per cwt.
Poultry—$3.50 to $4.00 per dozen.
Hams—16c@17c per pound.
Shoulders—12½c per pound.
Side Bacon—14@16c per pound.

A WONDERFUL INVENTION.

It is interesting to note that fortunes are frequently made by the invention of articles of minor importance. Many of the most popular devices are those designed to benefit the people and meet popular conditions, and one of the most interesting of these that has ever been invented is the Dr. White Electric Comb, patented Jan 1, '99 These wonderful combs positively cure dandruff, hair falling out, sick and nervous headaches, and when used in connection with Dr. White's Electric Hair Brush are positively guaranteed to make straight hair curly in 25 days' time. Thousands of these electric combs have been sold in the various cities of the Union, and the demand is constantly increasing. Our agents are rapidly becoming rich selling these combs. They positively sell on sight. Send for sample. Men's size 35c, ladies' 50c—half price while we are introducing them. See Want Column of this paper. The Dr. White Electric Comb Co., Decatur, Ill.

Ladies, Attention!

Original and only genuine French Tansy Waters for sale by Leading Druggists, $2 per box. Safe and reliable. Accept no substitute.

DR. ROBINSON, JACKSONVILLE, OR

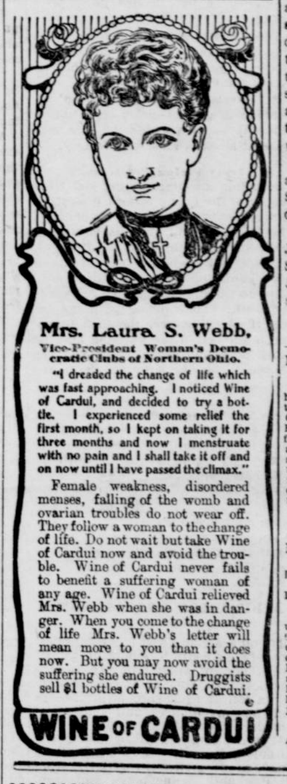

Mrs. Laura S. Webb,

Vice-President Woman's Democratic Clubs of Northern Ohio.

"I dreaded the change of life which was fast approaching. I noticed Wine of Cardui, and decided to try a bottle. I experienced some relief the first month, so I kept on taking it for three months and now I menstruate with no pain and I shall take it off and on now until I have passed the climax."

Female weakness, disordered menses, falling of the womb and ovarian troubles do not wear off. They follow a woman to the change of life. Do not wait but take Wine of Cardui now and avoid the trouble. Wine of Cardui never fails to benefit a suffering woman of any age. Wine of Cardui relieved Mrs. Webb when she was in danger. When you come to the change of life Mrs. Webb's letter will mean more to you than it does now. But you may now avoid the suffering she endured. Druggists sell $1 bottles of Wine of Cardui.

WINE OF CARDUI

Gotzian Shoes

AMONG THE DAISIES

Stands for the best that is made in Footwear.

AT ALL LEADING DEALERS.

C. GOTZIAN & CO.

MANUFACTURERS,

ST. PAUL.

LUMBER AND SHINGLES.

The undersigned is prepared to furnish rough and finished lumber of the best quality, with dispatch and at reasonable rates at my mill on Evans Creek. Also shingles that have no superior.

P. WILSON, Spikenard, Or.

CITATION.

In the County Court, State of Oregon, for the County of Jackson

In the Matter of the Estate of Wm. S. Cook, deceased

To Floyd Miles and Letta Miles and all other heirs unknown, Greeting.

In the name of the State of Oregon: You are hereby cited and required to appear in the County Court of the State of Oregon, for the County of Jackson, at the Court Room thereof, at Jacksonville, in the County of Jackson on the 1st judicial day, the 7th day of March, 1904 at one o'clock in the afternoon of that day, then and there to show cause why an order should not be granted to R. M. Cook, administrator of said estate, to sell the real estate of the said deceased, to-wit:

The W½ of the S W¼, N E¼ of S W¼ and S W¼ of N W¼ of Section 28, Tp 36 S, R 3 West, of the Willamette Meridian, being 160 acres, more or less.

Witness the Hon. Charles Prim, Judge of the County Court of the State of Oregon for the County of Jackson, with the seal of said Court affixed, this 28th day of January, 1904.

Attest: JOHN S. ORTH, County Clerk.

NOTICE OF FINAL SETTLEMENT

Notice is hereby given that the undersigned has filed his final account as administrator of the estate of N. A. Young, deceased, in the County Court for Jackson county, Oregon, and Hon. Chas Prim, the judge of said court, has fixed Monday, the 7th day of March, 1904, at 10 o'clock a. m., at the court house in Jacksonville, Oregon, as the time and place for the hearing of objections thereto and the settlement of said estate. All persons having objections to said account are hereby required to present the same on or before said day.

Dated this 8th day of February, 1904.

NICHOLAS YOUNG, Administrator.

NOTICE OF FINAL SETTLEMENT

In the County Court of the State of Oregon for Jackson County.

In the matter of the Estate of C. Magruder, deceased.

NOTICE IS HEREBY GIVEN THAT THE undersigned, administrator of the estate of C. Magruder, deceased, has filed in the county court of Jackson Co., Oregon, his final account as said administrator, and by order of Hon. Chas. Prim, judge of said court, February 27, 1904, at 10 o'clock A. M., is set for the hearing thereof. All persons interested are hereby notified to appear and file his or her objection to the same on or before said day.

Dated January 19, 1904.

W. J. FREEMAN, Administrator of Estate of C. Magruder, deceased.

THE IOWA LUMBER COMPANY

Rough and Dressed Lumber, Mouldings, Doors and Window Frames and Casings, Dimension Timbers—Everything Complete for a House, Barn, Bridge or any kind of Wooden Structure, Furnished Promptly.

QUALITY and FINISH Second to None.

Shipments to Any Point in the United States. Highest Market Price Paid for Lumber From Any Mill in Southern Oregon:

THE IOWA LUMBER CO., SAW MILL AND PLANING MILL.

JACKSONVILLE, OREGON.