

DO YOU GET UP WITH A LAME BACK?

Kidney Trouble Makes You Miserable.

Almost everybody who reads the newspapers is sure to know of the wonderful cures made by Dr. Kilmer's Swamp-Root, the great kidney, liver and bladder remedy.

It is the great medical triumph of the nineteenth century, discovered after years of scientific research by Dr. Kilmer, the eminent kidney and bladder specialist, and is wonderfully successful in promptly curing lame back, kidney, bladder, uric acid troubles and Bright's Disease, which is the worst form of kidney trouble.

Dr. Kilmer's Swamp-Root is not recommended for everything but if you have kidney, liver or bladder trouble it will be found just the remedy you need. It has been tested in so many ways, in hospital work, in private practice, among the helpless too poor to purchase relief and has proved so successful in every case that a special arrangement has been made by which all readers of this paper who have not already tried it, may have a sample bottle sent free by mail, also a book telling more about Swamp-Root and how to find out if you have kidney or bladder trouble. When writing mention reading this generous offer in this paper and send your address to Dr. Kilmer & Co., Birmingham, N. Y. The regular fifty cent, and dollar sizes are sold by all good druggists.

REPUBLICAN TICKET.

TE.
For Governor: WM. J. FURNISH, of Umatilla
For Supreme Judge: R. S. BEAN, of Lane
For Secretary of State: F. L. DUNBAR, of Clatsop
For Treasurer: C. S. MOORE, of Klamath
For Attorney-General: A. M. CRAWFORD, of Douglas
For Supt. of Public Instruction: J. H. ACKERMAN, of Multnomah
For State Printer: J. R. WHITNEY, of Linn
For U. S. Senator: T. T. GEER, of Linn

DISTRICT.

For Congress—1st District: THOS. H. TONGUE, of Hillsboro

COUNTY.

For State Senator: E. V. CARTER, of Ashland
For Representatives: W. A. CARTER, of Gold Hill
CLINT E. STEWART, of Medford
For Sheriff: ALEX ORME, of Footh Creek
For Clerk: M. L. ALFORD, of Medford
For Recorder: P. APPLIGATE, of Central Point
For Treasurer: MAX MULLER, of Jacksonville
For Assessor: B. G. BROWN, of Eagle Point
For Commissioner: J. PATTERSON, of Talent
For Coroner: DR. M. F. SHAW, of Ashland
For Surveyor: GARL T. JONES, of Medford
State Committeeman—T. CAMERON, of Jacksonville
Congressional Committeeman—H. D. KUBLI, of Applegate
County Central Committeemen—A. E. KELLOGG, Chairman, Gold Hill
F. D. WAGNER, Secretary, Ashland

PROHIBITION TICKET.

Representatives: E. B. LOCKHART, of Central Point
C. E. HOSKINS, of Gold Hill
Joint Representative: C. H. HOSKINS, of Medford
County Clerk: E. S. WOLFER, of Medford
County Recorder: G. T. RICHARDS, of Medford
Sheriff: L. F. LOZIER, of Medford
County Commissioner: W. A. CORDELL, of Ashland
Coroner: W. I. McNUTT, of Ashland
Assessor: H. C. BROMBLE, of Medford
Treasurer: J. MERLEY, of Medford

Rates Again Reduced.

Before you make definite arrangements for that trip east let us quote you rates via the Illinois Central Railroad. Our rates are the lowest to be had, and it will pay you to write us. If you haven't time to communicate with us tell the agent from whom you purchase your ticket that you want to travel by way of the Illinois Central, and you will never regret the trip. If any of your relatives or friends in the east are coming west while the low rates are in effect, write us about them, and we will see that they get the lowest rates with the best service. Through tourist cars, personally conducted excursion cars, free reclining chair cars, in fact all the latest conveniences known to modern railroading. For particulars regarding rates, time, service, stop-overs, different connections and routes, etc., call on or address B. H. TRUMBULL, Commercial Agent, 142 Third St., Portland, Oregon.

AROUND GOLD HILL

Activity in the Tributary Mining Districts.

NEW ELECTRIC PLANT

City Will Be Soon Lighted With Electricity.—Gold Hill an Ideal place in Which to Live.

Gold Hill was well named. There are six quartz mills within a radius of five miles of the town. The queer hills piled up around the town, cover large bodies of rich ore and a good-sized army of men are burrowing in their sides after the precious metal. Stock raising and farming are blended with the mineral resources of the town, giving it a decided advantage over most mining towns.

J. J. Houck is now installing an electric light plant. The place already has a good water plant, being supplied with pure, cold water from Rogue river, with a pressure of 204 feet. It has fine drainage and is healthful; in fact a good summer resort, for the pine trees which clothe the surrounding hills run down into the edge of the town waving forth their sweet incense, and thus keeping the air pure. The flashing blue waters of the Rogue river sparkle past the place with a music all their own, and wind away from sight among pine-clad hills that are piled up in all kinds of curious shapes. In the water depths lurk some of the finest trout that ever bent the rod of a fisherman.

There is a charm about the place that is indescribable. The scenery in places is almost wild. Big buttresses of rocks abruptly shelve from the hills, their base hidden by trees which gently slope on the other side into fertile valleys below. Between the peaks one gets glimpses of pleasing little dells and once in awhile the hill sides are plastered with green squares which show where farms have been cut from the timber.

The town itself has a population of about 300, counting many who work in the surrounding hills and practically live inside of the limits. There is a good school of three departments, a union hall for speaking and church services and a number of business firms which keep large stocks of goods.

In one article it is not possible to mention all of the mines and prospects in the district; but some of the most important might be mentioned as showing the extent of the mining interests. On Sardine creek J. H. Beeman has a 5-stamp mill in full operation, taking out the ore with which to run it as he continues developing. G. W. Lane has a fine prospect which is said to have been bonded last week for \$10,000 to a former expert of Marcus Daly. Captain Leavenworth has almost completed a new 5-stamp mill on a prospect, which gives first-class values. Dr. Ray is developing the Braden mine, the old Gold Hill property, which has a 10-stamp mill. Big sums have been taken out of this mine in the past.

The Kubli Bros., on Gall's creek, have a 2 stamp mill on their property. Above them is the Bill Nye mine, being managed by Major Andrus. Adjoining that is the Bliss mine, under the charge of Knapp of Portland. It has a good body of ore. Another promising property on Gall's creek is the claim being worked by Coffin. At the present time it is showing up well.

On Fooths creek Harth & Ryan have a good property with ore running from \$40 to \$50 to the ton. Near that is a good claim operated by P. Robinson, which shows values of \$30 and \$40. In that same district is the Dixie Queen, which is showing up good ore under the able direction of J. Fitzgibbon and son.

The same activity is observable along Kane creek. The Roaring Gilet, operated by Mendenhall is shipping gold right along. In one lot he shipped 20 pounds. The workmen are still working in good ore with every indication that it will last. E. E. Miner has an excellent looking prospect in that vicinity.

Braden & Graham are taking out some good ore in Blackwell district. It is very rich and gives promise of making the property a large producer. The "Old Johnson" mine in the same district is showing up good ore at a considerable depth under management of W. J.

The Gold Hill Power & Developing Co. is operating on the Bowden mine on a large scale. Workmen have attained a depth of 160 feet and have machinery capable of sinking 200 feet deeper. They are working in good ore and milling it as fast as it is taken out.

W. L. McClure is working a force of men close to town, driving a lower tunnel to tap his ledge at a depth of 250 feet. The ore body is large and goes \$25 to the ton in the upper tunnel.

There are many other prospects in the Gold Hill district of a promising nature, besides some large placer interests of which no mention has been made.

Among the enterprising business people of Gold Hill are Dr. A. C. Stanley, E. M. Miner, Mr. Cameron, Sam Morris, W. Runnels, Miss Ollie Miller, S. V. McFerron, Crawford & Carter, E. C. Wells, John Harvey, W. H. Caine, H. D. Reed, Chas. Young, N. DeLamater, Young & Hall, O. Biede, I. E. DeBoy, J. W. Hays, A. P. Estabrook, John McClendon, J. W. Merritt, J. L. Hammersley, Dr. W. P. Chisholm, Dr. C. E. Morris, Kellogg & Darling, Attorney Duffar, Applegate Bros., Andy Bailey, J. D. Smith, Messner's Hotel, Dick Walker, Wm. Carey, W. A. Carter, G. R. Hammersley & Son, Dan Richard, J. J. Houck, Mr. Cowgill, Ambros Messner, Ed. Pernam, Walter Dungey, Tom Reed, Henry DeBoy, James Dudley. The school teachers are: J. Percy Wells, principal; Miss Ella Griffith, Miss Edith Dungey.

H. H. TAYLOR

Is a Native of Oregon and Was Born in Jackson County.

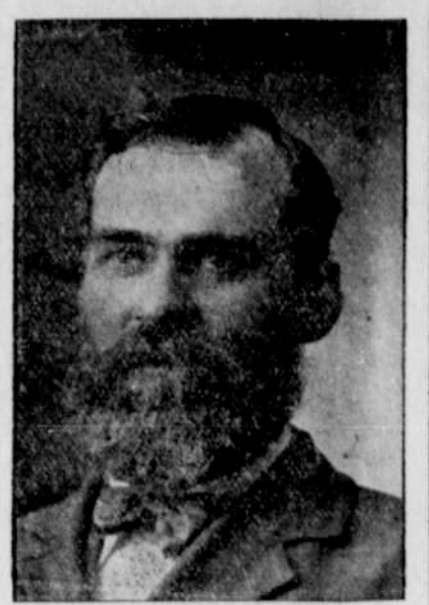

Not only is H. H. Taylor, Democratic nominee for county commissioner, a native son of Oregon, but he was born in Jackson county—in 1834—and is one of those who have made it possible for us to enjoy the fruits of civilization. He is possessed of broad views and sterling honesty, things essential for the man who fills this important office.

Mr. T. is a successful farmer and stockman, living near Medford. He is rated as a man of excellent judgment, having fine views as to public improvements and the administrative duties falling to the county court generally. He is known among his neighbors as a conscientious citizen and good friend. He will make a splendid county commissioner.

E. H. Grove
This signature is on every box of the genuine Laxative Bromo-Quinine Tablets the remedy that cures a cold in one day

For Congress—1st District, B. F. RAMP, of Roseburg. Regular Socialist Nominee.

For State Senator, J. W. WILEY, of Medford. Regular Socialist Nominee.

For Representative of Jackson County J. A. THOMAS, of Medford. Regular Socialist Nominee.

For Clerk of Jackson County, WM. ABBOTT, of Phoenix. Regular Socialist Nominee.

For Recorder of Jackson County, MARION L. HARTLEY, of Medford. Regular Socialist Nominee.

For Treasurer of Jackson County, J. A. SMITH, of Medford. Regular Socialist Nominee.

For Assessor of Jackson County, R. MESSNER, of Gold Hill. Regular Socialist Nominee.

For Surveyor of Jackson County, R. W. KENNEDY, of Union. Regular Socialist Nominee.

For Representative of Jackson County C. P. SNELL, of Medford. Regular Socialist Nominee.

Joint Representative—Jackson and Douglas Counties, D. M. BROWER, of Ashland. Regular Socialist Nominee.

For Commissioner of Jackson County, H. RICHARDSON, of Trail. Regular Socialist Nominee.

For Sheriff of Jackson County, GRANT RAWLINGS, of Central Point. Regular Socialist Nominee.

Some Reasons Why You Should Insist on Having ZUREKA HARNESS OIL

Unequaled by any other. Tenders hard leather soft. Specially prepared. Heavy bodied oil.

HARNESS
An excellent preservative. Reduces cost of your harness. Never burns the leather; its efficiency is increased. Secures best service. Stitches kept from breaking.

OIL
Is sold in all Localities

Manufactured by Standard Oil Company.

Queen Quality
For The Ladies.
TAYLER



THE FITTER
ESTABLISHED 1891



Boys' Dress and Work Shoes—full lines. We always have and expect to continue to lead in Fashionable Footwear for ladies and gentlemen. Tennis, Oxfords and Balmorals; also Linen Shoes for hot weather, low and high cut.

We have a few cases the Genuine Army Sewed Shoe \$2.50 ... Great Bargain.

TAYLER
The only practical Foot Fitter and exclusive shoe dealer in Medford. CHILDREN'S AND BOYS' SHOES ANATOMICALLY FITTED. Infants' Feet specially cared for.



For County Treasurer, D. H. MILLER, of Medford. Democratic Nominee.

For State Senator, E. V. CARTER, of Ashland. Republican Nominee.

For County Clerk, M. L. ALFORD, of Medford. Republican Nominee.

For Representative, C. P. SNELL, of Medford. Democratic Nominee.

Camdidate of Socialist Party.

For Representative, Josephine County, ROBT. G. SMITH, of Grant's Pass. Democratic Nominee.

For Joint Representative Jackson and Douglas Counties, JAS. M. HANSBROUGH, of Roseburg. Republican Nominee.

For Sheriff of Josephine County, T. Y. DEAN, of Grant's Pass. Democratic Nominee.

For Superintendent of Public Instruction, W. A. WANN, of Lane County. Regular Democratic Nominee.

For Attorney-General, JAS. H. RALEY, of Umatilla. Regular Democratic Nominee.

For State Senator, R. P. NEIL, of Ashland. Democratic Nominee.

"Tell Me Pretty Maiden" Are there not more railroads like the Denver & Rio Grande and Rio Grande Western. Perhaps, possibly—but hardly any to compare with the magnificent scenic attractions and the unequalled triple-daily train service of the Rio Grande Route. It is the only route passing directly through quaint and picturesque Salt Lake City. Through sleeping and Dining Car service to Denver, Omaha, Kansas City, St. Louis or Chicago. Personally conducted excursions every week. For literature, time tables, rates or information apply to J. D. Mansfield, General Agent, 124 Third St., Portland. Geo. W. Heintz, Assistant General Passenger Agent, Salt Lake City.

MEN WANTED.
A few good men, accustomed to rock work, can get employment at the Fish Lake ditch camp, three miles above Brownsboro. Wages \$1.75 per day; board \$3.25 per week. D. E. MORRIS, Superintendent of Construction.

For County Judge of Josephine County, J. O. BOOTH, of Grant's Pass. Democratic Nominee.

For County Assessor, R. G. BROWN, of Eagle Point. Republican Nominee.

For Attorney General, A. M. CRAWFORD, of Roseburg. Regular Republican Nominee.

For County Commissioner, HARVEY RICHARDSON, of Trail Creek. Socialist Candidate.

For Sheriff, ALEX. ORME, of Fooths Creek. Republican Nominee.

For Surveyor of Josephine County, H. C. PERKINS, of Grant's Pass. Democratic Nominee.

For County Commissioner, HENRY H. TAYLOR, of Roxy Precinct. Democratic Nominee.

For Superintendent of Public Instruction, W. A. WANN, of Lane County. Regular Democratic Nominee.

For Representative, CLINT E. STEWART, of Medford. Republican Nominee.

For County Surveyor, GARL T. JONES, of Medford. Republican Nominee.

For Clerk of Josephine County, JAS. A. SLOVER, of Grant's Pass. Regular Democratic Nominee.

For County Judge of Josephine, J. H. WILLIAMS, of Grant's Pass. Republican Nominee.

For Assessor, WILBUR A. JONES, of Pool Bah. Democratic Nominee.

For Representative, MILES CANTRALL, of Applegate. Democratic Nominee.

For County Treasurer, MAX MULLER, of Jacksonville. Republican Nominee.

For Representative, J. D. OLWELL, of Central Point. Democratic Nominee.

For Assessor of Josephine County, W. H. FALLIN, of Grant's Pass. Republican Nominee.

For County Recorder, P. APPLIGATE, of Central Point. Republican Nominee.

For Sheriff, IOS. RADER, of Eagle Point. Democratic Nominee.

For County Clerk, JOHN S. ORTH, of Jacksonville. Democratic Nominee.

For Sheriff of Josephine County, GEO. W. LEWIS, JR., of Holland. Republican Nominee.

For County Recorder, ORIS CRAWFORD, of Gold Hill. Democratic Nominee.

For State Treasurer, HENRY BLACKMAN, of Morrow County. Regular Democratic Nominee.

For Representative, WM. A. CARTER, of Gold Hill. Republican Nominee.