RAILROADS.

Thos. F. Oakes, Henry C. Payne, Henry C Rouse, Receivers.

NORTHERN PACIFIC R. R.

RUNS

Pullman Sleeping Cars,
Elegant Dining Cars,
Tourist Sleeping Cars

To ST. PAUL, MINNEAPOLIS, DULUTH, FARGO, GRAND FORKS, CROOKSTON, WINNIPEG, HELENA AND BUTTE.

THROUGH TICKETS — TO — CHICAGO, WASHINGTON, PHILADELPHIA, NEW YORK, BOSTON AND ALL POINTS EAST & SOUTH.

For information, time cards, maps and tickets, call on or write

A. D. CHARLTON,
Asst. Gen. Pass. Agt., Portland, Oregon.
S. F. CARS, Grant's Pass, Agent for southern Oregon.

THE CHICAGO, MILWAUKEE & ST. PAUL RAILWAY.

TRAVELERS "MAKE A NOTE ON IT."

This Great Railway System Connects at

ST. PAUL and OMAHA

With all transcontinental lines, giving direct and swift communication to all

Eastern and Southern Points

AND IS THE ONLY LINE RUNNING

ELECTRIC LIGHTED — AND — STEAM HEATED

Vestibuled trains of Elegant

SLEEPING, PARLOR, DINING — AND — BUFFET CARS

WITH

FREE RECLINING CHAIRS;

Making its service second to none in the World.

Tickets are on sale at all prominent railroad ticket offices.

For further information ask the nearest road agent, or address

C. J. EDDY, General Agent.
J. W. CASEY, Trav. Pass. Agt. PORTLAND.

Are You Going East?

If so be sure and see that your ticket reads via

THE NORTH-WESTERN LINE.

— THE —

CHICAGO, ST. PAUL, MINNEAPOLIS — AND — *OMAHA RAILWAYS.*

THIS IS THE GREAT SHORT LINE BETWEEN DULUTH, ST. PAUL, CHICAGO And all Points East and South.

Their Magnificent Track, Peerless Vestibuled Dining and Sleeping Car Trains and Motto:

"ALWAYS ON TIME"

Have given this road a national reputation All classes of passengers carried on the vestibuled trains without extra charge. Ship your freight and travel over this famous line. All agents have tickets. Call on W. Adams, Agt.

N. P. Railway, or
W. H. MEAD, Gen. Agent. F. C. SAVAGE, Trav. F. and P. Agt.
248 Washington Street, Portland, Oregon.

East and South

VIA

THE SHASTA ROUTE

VIA

SOUTHERN PACIFIC.

Express Trains Leave Portland Daily.

South			North.
6:15 P. M	Leave	Portland	Arrive 8:20 A. M
8:48 A. M	Leave	Medford	Leave 5:05 A. M
10:45 A. M	Arrive	San Francisco	Leave 7:00 P. M

Above trains stop at all stations from Portland to Albany inclusive; also Tangent, Shedds, Halsey, Harrisburg, Junction, Oregon City, Irving, Eugene and all stations from Roseburg to Ashland inclusive.

ROSEBURG MAIL DAILY:

LEAVE:		ARRIVE:	
Portland	8:30 A. M.	Roseburg	5:50 P. M.
Roseburg	7:00 A. M.	Portland	4:50 P. M.

DINING CARS ON OGDEN ROUTE.

PULLMAN BUFFET SLEEPERS AND SECOND CLASS SLEEPING CARS on all through Trains.

WEST SIDE DIVISION, BETWEEN PORTLAND & CORVALLIS

MAIL TRAINS DAILY (EXCEPT SUNDAY.)

30 A. M.	Leave	Portland	Arrive 5:35 P. M.
2:15 P. M.	Arrive	Corvallis	Leave 1:00 P. M.

At Albany and Corvallis connect with train of Oregon Pacific Railroad.

DAILY EXPRESS TRAINS (EXCEPT SUNDAY.)

4:40 P. M.	Leave	Portland	Arrive 8:25 A. M
7:25 P. M.	Arrive	McMinnville	Leave 5:50 A. M

THROUGH TICKETS

To all points in the Eastern States, Canada and Europe can be obtained at lowest rates from W. V. Lippincott, Agent, Medford.

R. KOEHLER, Manager. E. P. ROGERS, Ast. G. F. & P. Ag't. Portland, Or.

MEDICAL.

A SUFFERING CHILD

Head and Scalp Raw with Places Size of Silver Dollar. Various Remedies only caused Fresh Eruptions. Applied CUTICURA. Change in Twenty-four Hours Perfect Cure in Two Weeks.

My little son, aged three, was very much troubled with a breaking out on his scalp and behind his ear. The places affected were about as large as a silver dollar; the flesh seemed raw and covered with little blisters. The child suffered considerably, and was naturally very fretful. I tried several remedies without obtaining any beneficial results; in fact the eruptions seemed to be spreading and new places breaking out. I concluded to try the CUTICURA REMEDIES. I washed the affected parts with the CUTICURA SOAP, taking care not to irritate the flesh, and applied CUTICURA. I noticed a change for the better in the appearance of the eruptions in twenty-four hours, and in two weeks the eruptions entirely disappeared, leaving the skin smooth and the scalp clean; in fact a perfect cure, as I have not seen any indications of any eruption or breaking out since. I gave the child only a few doses of the CUTICURA RESOLVENT. I consider your CUTICURA REMEDIES very valuable. I believe CUTICURA would be excellent for applying to insect bites, which are very annoying in this country.

C. A. ARMSTRONG, Swift Island, N. C.

Sold throughout the world. Price, CUTICURA, 50c.; SOAP, 25c.; RESOLVENT, $1. POTTER DRUG AND CHEM. CORP., Sole Props., Boston.

"How to Cure Every Skin Disease," free.

UNION LIVERY, FEED AND SALE STABLES,

JACKSONVILLE, OREGON.

Orders for Hacks, Buggies and Riding Horses promptly attended to.

Feeding done at reasonable rates. Best of care will be used to prevent accidents, but will be responsible for none should they occur

Will refuse to do livery work on credit.

GEO. HINES, Prop.

York's Practical School!

STOCKTON, CAL.

THOROUGH INSTRUCTION AND PRACTICAL Drill in all English Branches. A Complete Business Course. Normal Training for Teachers' Certificates a Specialty.

TWENTY YEARS' SUCCESSFUL EXPERIENCE.

TERMS OF TUITION.

One Month, in advance	$15 00
Three Months, in advance	35 00
Six Months, in advance	50 00
One Year, in advance	90 00

Satisfaction Guaranteed.

Shorthand, Typewriting and Telegraphy Extra.

UNEXCELLED

Is the Portrait work turned out by the

WIRTH PHOTO CO.

The above name on a photo is a guarantee of superiority.

Photos from label to life size.

While in Medford call at our Studio and examine our work.

7th Street. Medford, Oregon.

AN EVERGREEN TREE! WITHOUT COST.

We will send you by mail post-paid one small evergreen tree adapted to your climate, with instructions for planting and caring for it, together with our complete list of Nursery stock. If you will cut out this advertisement, mark on it the name of this paper, and tell how many and what kind of trees and plants you would like to purchase, and when you wish to plant them.

We will quote you lower prices on the stock you want than have ever been offered you. Write at once.

EVERGREEN NURSERIES, Evergreen, Door Co., Wis.

Elegant Residence Lots!

NOW IN MARKET.

THE PLAT OF VALLEY VIEW ADDITION to Jacksonville having been filed in the County Recorder's office, those desiring to purchase lots in this desirable location can do so by calling on the undersigned at his office in Jacksonville.

Perfect title guaranteed and sales made a favorable rates.

H. K. HANNA, Agent.

C. F. LEWIS. Mechanical Engineer — AND — MACHINIST.

Having located in Jacksonville, is prepared to do work in his line erecting machinery, lining up engines and general overhauling and repairing of plants saw-mill, quartz-mills, etc.

SPEEDY and LASTING RESULTS.

FAT PEOPLE

You can get thin. — No inconvenience. Simple, sure. ABSOLUTELY FREE from any injurious substance. LARGE ABDOMENS REDUCED. — You can stay thin.

We GUARANTEE a CURE or refund your money. Price $3.00 per bottle. Send 4c. for treatise. TREMONT MEDIC'L CO., Boston, Mass.

FARM FOR SALE.

THE UNDERSIGNED HAS FOR SALE his own lots in Ish's addition to Medford, and also farming land adjoining and near to Medford, Oregon. For further particulars address to Jacksonville post-office or call on me at my residence on the Jacksonville-Medford wagon-road

MRS. S E. ISH.

ROBT. C. SMITH.

ATTORNEY AND COUNSELOR AT LAW

Grant's Pass, Oregon.

Practices in all the courts. Office in Bank Building upstairs

Semi-Weekly Times.

THURSDAY.....NOVEMBER 15, 1894.

FARM AND GARDEN

CORN INSECT PESTS.

Their Injuries and How to Treat Them. Fall Plowing a Preventive.

Probably the most serious losses of the corn crop come from insects working underground. As soon as the seed is planted it may be attacked by underground insects. A species of thousand legged worm sometimes devours the germ, while the wireworms attack the seed as soon as the sprouts begin to push forth, and as soon as the plant has begun to grow the stalk may be cut off by different kinds of cutworms or attacked by sod webworms. Later the corn root worm, working on the roots, devouring them from the tip toward the stalk, cuts off the food supply of the

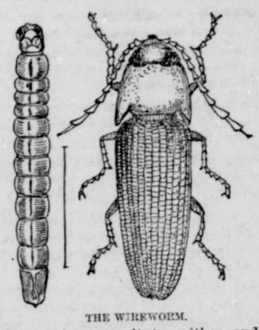

THE WIREWORM.

plant and causes it to wither, and if the worms are plentiful the plants may be destroyed. During summer and autumn the root lice of two or three different species locate upon the roots and pump the juices which should go to the growth of the plant and the formation of corn.

Almost all of these underground species are to be dealt with entirely by treatment previous to the planting of the corn. Bulletin No. 24 from the Iowa station says: The wireworms, cutworms and sod webworms are almost entirely confined to land which has been in grass, and their injury can be largely prevented by early fall plowing of the land which it is intended to plant in corn. This applies as well to cutworms that may occur on land which has been in small grain the previous year and is plowed late in the fall after an abundant growth of weeds. The habits of these insects and the experience of planters generally favor the plowing of sod land as early as the 1st of September. For the corn root worm is recommended a rotation of crops. Thorough cultivation is advised for root lice.

For the insects that work above ground there are few available measures of treatment. We have the stalk borer, a small, wormlike insect, which bores into the stem, usually near the ground, and causes the stalk to wither. No method of treatment to save the affected stalk can be recommended, but if they are pulled up and the worm destroyed it will assist the reduction of future injury. Chinch bugs may infest the field from adjacent fields of wheat, rye, barley or oats, but can be excluded by proper barriers at time of migration. The leaves of corn are sometimes eaten off by grasshoppers, but this is always along the sides of the field and adjacent to sod land, where the eggs of the grasshoppers have been deposited, and can be avoided by destroying the grasshoppers during July by spraying the grass alongside of the cornfield with arsenical preparation or by catching them with hopper dozers. Plant lice sometimes affect leaves, but it is rare that they demand any attention, except in plantings of sweet corn, where spraying with kerosene emulsion will be effective.

The corn worm, or bollworm, of the south, which is injurious to cotton, corn, tomatoes and other crops, is quite common in many sections as a corn pest. The attacks of this insect are such that it is a difficult matter to apply any direct remedy, but if it is remembered that the injuries occur mainly upon early varieties it will be seen that by planting a few rows of particularly early corn the bulk of the injurious brood

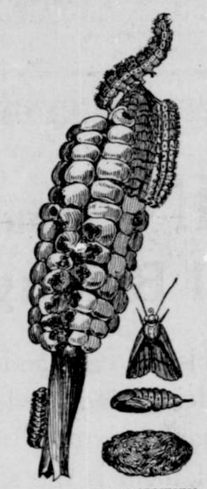

CORN WORM OR BOLLWORM.

will be attracted to these, and as soon as the injury appears these rows may be cut up and fed to hogs, and thereby the later corn will be quite fully protected.

Illustrations are presented showing, first, the general appearance of one of the species of wireworms and the adult form; second, the corn worm, injured ear, larvæ, cocoon, pupa and moth.

It seems doubtful whether the total yield of wheat will exceed 450,000,000 bushels. This, however, would be a decidedly better harvest than that of 1893.

Bucklen's Arnica Salve.

The best salve in the world for Cuts, Bruises, Sores, Ulcers, Salt Rheum, Fever Sores, Tetters, Chapped Hands, Chilblains, Corns and all Skin Eruptions, and positive cure for Piles, or no pay required. It is guaranteed.

Dr. Price's Cream Baking Powder World's Fair Highest Award.

Rheumatism, Neuralgia, Sciatica, Backache.

ST. JACOBS OIL

SAFE, SURE, PROMPT.

SHE WAS A WIDDER.

AND JUMPIN JOE OF CHEROKEE HAD ONLY A PASSING INTEREST FOR HER.

After Much Elicitation She Tells Him the Sad Story of How Her Husband Passed From This Vale of Tribulation Into a Better Land.

I was movin along threw the Valley of Dispair with my Monster Compendium of Medical Compounds and Animal Intelligence, which the same consists of:

One eddecated hog,
One magic cement,
One jumpin frog,
One Cherokee sassyparilly,
One exhibishun grasshopper,

REFLECTIN ON THE COLDNESS OF THE WORLD.

When I cums across a female seated on a bar'l in front of a sod shanty. She was smokin her pipe and seemin to reflect on the coldness of the world, and I removes my hat and bows low before her and sez:

"Scuse me, marm, but I'm a sorrowin man and am willin to stop and sorrer with ye. Mebbe the partner of yer joys has bin called to leave Cherokee?"

"That's about straight," sez she as she removes her pipe to spit seven feet and hit my eddecated hog in the left eye.

"Mebbe he didn't die of nateral sickness, if it won't be hurtin yer feelin's?"

"Mebbe he didn't."

"But it was more of a sudden call like? I might say that the summons cum like a thief in the night."

"Yes, ye might say that. I think Abraham was properly surprised when the crowd rid up, though he didn't say much about it."

"Then I take it that I am addressin a widder?"

"Thar can't be no mistake about that, stranger."

"Ye will scuse me, marm," sez I as I lays my hand on my heart and bows agin, "ye will please overlook it if I start yer grievin grief afresh, but aside from my reg'lar mishun I'm collectin a few statistics to lay away in my archives. F'r instance, kin I infer from yer very proper English languidge that the critter referred to as Abraham died of throat disease?"

"As fur as I could obsarve, the noose took in his hull neck," sez she, fillin up her pipe fur another smoke.

"In other words, marm—in words which may cause the unbidden tears to start, though I hope they won't—a grand aggregashun of native populashun suddenly rid up to this spot?"

"They suddenly did."

"And arter takin a sort of a caucus he was hung to that telegraph pole over thar?"

"That's the pole, stranger."

"And mebbe I might inquar, bein as we ar' on the subjeck of Abraham and nooses and telegraph poles, what the critter had bin a-doin to thus attract the enthoosiastic attenshun of the multitoode?

"The multitoode was down on an ambishus man," sez she as she turns her gaze from my eddecated hog, who had sot down to rest hisself, to a fresh heap of sile a few rods away.

"And was it Abraham's ambishun to possess a better claim nor this?"

"It was. He was so enthoosiastic and ambishus to possess the next claim to the north of us, together with the owner's hosses and wagon, and so forth, that he couldn't sleep o' nights. Abraham wasn't allus kind and luvin and tender as a husband, but the kuss had a proper ambishun, fur which he should be praised."

"YE WILL PLEASE OVERLOOK IT."

"And I'm thinkin that proper ambishun led him to walk over and do the jumpin act?"

"That's the way of it."

"And did that claim owner turn out to be a tenderfoot who could be skeert off with a hoot and a shot, and who ar' by this time 200 miles on his way back to Missoury or Arkansaw? Don't answer me if it will harrer up yer sorrowful feelin's to do so."

"The trubble was," sez she as she heaves a sigh and gits down to scratch my eddecated hog on the back with a stick and tharby add to his happiness, "the trubble was that when the tenderfoot got skeert he run in the wrong direckshun and brung up in the midst of a crowd which had no proper appreciashun of ambishun. He returned with 'em, and he was 'lowed to do most of the bossin."

"And at the present minit yer Abraham is reposin under the sile over thar by the bresh?"

"That's his reposin spot, stranger, and it's a spot of my own seleckshun. I must say fur the crowd that arter the performance was over they was cheerfully willin to make things pleasant fur me. Abraham was properly planted, properly kivered, and his epitaph was writ out fur me to put on the headboard later on."

"THE TENDERFOOT GOT SKEERT."

"And does that epitaph speak of his bein a man fur whom Cherokee society will mourn and refoose to be cumforted?"

"She do, or in words to that effeck. It refers to him as a lamb gathered to the fold, and thar won't be nuthin agin my addin that the aforesaid lamb was sunstruck while pursuin his gambolin way."

"And about consolin ye, marm," sez I as I stirs up the hog and makes ready to pursue my journey, "could I say anythin to make ye sort of feel that yer loss is Abraham's gain, and that the fucher may be full of the sunshine of happiness?"

"I don't think so," sez she as she climbs back on the bar'l and cleans out the stem of her pipe with a spear of grass. "I'm a-tacklin this yere calamity alone, and I think I kin down her in a day or two more. If ye happens to meet with a climbin rose and it hain't too much trubble, ye might for'd it on to me to climb over Abraham's grave and thus combine beauty and convenience, but don't put yourself out. Thar hain't no sich skercity of men out yere that a widder has got to sot and grieve and look at climbin rosebushes fur long."

"I understands, marm, and hopin that No. 2 may hev jumpineer luck as he jumps a tenderfoot I will now bid ye a fond adew."

She reciprocated, and I passed on with my gigantic aggregashun and ruminated on the vanities of life in this world of sin and sorrer.

AUSTIN KEENE.

SAN FRANCISCO MARKETS.

Grain, Etc.

WHEAT—Milling, 88¾@92½c ℔ ctl; shipping grades, 85@87½c.

BARLEY—Feed, 77½@82½c ℔ ctl; new brewing, 81½@92½c; choice Chevalier, $1 27½@1 30.

OATS—Old crop—Off grades of feed, 85c@90c ℔ ctl; good to choice, 95c@$1 00; fancy, $1 02½@1 07½; surprise, $1 10@1 15; milling, $1 07½@1 12½; gray, 90c@$1 00.

CORN—Large yellow, $1 10 ℔ ctl; small do, $1 15; white, $1 25@1 30.

BEANS—Pea, $2 50@2 70 ℔ ctl; pink, $1 45@1 55; bayo, $1 75@1 90; small white, $2 50@2 65; large do, $2 40@2 50; butter, $1 75@2 10; Lima, $4 00@4 25; red, $2 00.

SEEDS—Rape, 1¾@2¼c ℔ ℔; hemp, 3@4c; canary, 4c for imported; do California, nominal; flaxseed, 3@3¼c; alfalfa, 10c for Utah; mustard, 2¾@3c for yellow and 2½c for brown.

HAY—Wheat, $8 00@12 50 ℔ ton; wheat and oat, $7 50@11 50; stock, $5 50@6 50; alfalfa, $7 00@9 00; barley, $6 00@9 50; clover, $9 00@11 00; oat, $7 00@11 00; compressed, $7 00@11 00.

STRAW—50@60c ℔ bale.

HOPS—Nominally 3@4c ℔ ℔ for '93 and 6@8c for '94.

BUCKWHEAT—Nominal.

RYE—New, 87½@90c ℔ ctl.

DRIED PEAS—Nominal.

Mill Products.

FLOUR—Family extra, $3 25@3 35 ℔ bbl; bakers' extra, $3 15@3 25; superfine, $2 40@2 60.

BRAN—From $13 50@14 00 ℔ ton for home product.

MIDDLINGS—From $16 00@18 00 ℔ ton.

GROUND BARLEY—From $18 00@19 00 ℔ ton.

FEED CORNMEAL—From $27 00@27 50 ℔ ton.

CRACKED CORN—From $27 50@28 00 ℔ ton.

OILCAKE MEAL—$35 00 ℔ ton from mill; jobbing at $37 50.

COTTON SEED MEAL—$30 00 ℔ ton.

Various—Cash prices for 10-℔ sks: Cracked Wheat, 3½c ℔ ℔; Rye Flour, 3½c; Rye Meal, 3c; Buckwheat Flour, 5c; Oatmeal, 4¼@5c; Oat Groats, 5c; Hominy, 4½@4¾c; Rice Flour, 7½c; Farina, 4½c; Pearl Barley, 4½@4¾c; Split Pea, 5½@5¾c; Rolled Oats, 5c; Buckwheat Groats, 8½c; Graham Flour, 3c.

Vegetables.

Onions—Yellow, 50@60c ℔ ctl.

Potatoes — From 30@35c ℔ ctl in sks for Early Rose; 35@50c for river Burbanks and 85@$1 00 for Salinas Burbanks; Sweets, 75c@$1 00.

Various — Lima Beans, ¾@1c ℔ ℔; String Beans, ¾@1c; Green Peppers, 25@35c ℔ bx; Cucumbers, 25@40c; do for pickling $1 00@1 50 ℔ 100 ℔s for No. 1, and 25c@50c for No. 2; Summer Squash, 25@35c ℔ bx; Tomatoes, 15@25c for large bxs; Green Corn, 35@50c ℔ sk for common; do bay, 75c@$1 00 ℔ crate and 40@50c for bxs; Green Okra, 35@60c ℔ bx; Egg Plant, 25@35c ℔ bx; Cauliflower, 75@85c ℔ doz; Cabbage, 50@60c ℔ ctl; Beets, 50c ℔ sk; Turnips, 50c; Carrots, 50c; Green Peas, 10@12½c ℔ ℔.

Fruits and Nuts.

FRESH FRUITS—Strawberries, $3 00@5 00 ℔ chest. Blackberries, $3 00@5 00. Raspberries, $6 00@8 00. Huckleberries, 4@5c ℔ ℔.

Grapes—Muscat, 25@50c ℔ bx; Rose of Peru, 30@40c (fancy in crates, 50c); Black Hamburg and Malvoisie, 25@35c; Tokay, 50@65c.

Apples—40c@$1 00 ℔ bx; plums, 35@50c ℔ bx; prunes, 40@60c ℔ bx; Bartlett pears, 75c@$1 00 ℔ box; peaches, 15@30c for bskts and 25@75c for bxs; crabapples, 25@40c.

Melons—Watermelons, $6 00@12 00 ℔ 100; canteloupes, 50c@$1 00 ℔ crate; Nutmeg Melons, 25@40c ℔ bx.

Figs—Black, 25@75c ℔ bx; do white, 35c; nectarines, red, 40@50c; do white, nominal.

Lemons—California, $2 00@3 50 ℔ box for fair to choice; fancy Santa Barbara and Santa Paula, $4 50@5 00; Mexican limes, $7 00@8 00 ℔ case.

Various—Bananas, $1 50@2 50 ℔ bunch; pineapples, $2 00@3 50 ℔ doz for Honolulu.

DRIED FRUITS—New crop—Apricots, 7½@8½c ℔ ℔. Apples, evaporated, 8@8½c; do sun dried, sliced, 5@5½c; peaches, bleached, 6@7c.

Old crop—Pears, 5½@6c for bleached halves; do qrs, 4½@5c; plums, pitted, 3@5c; black figs, pressed, 3c; do unpressed, 2c; do ungraded, 2½@4c; prunes, 4½@5c for graded and 3@5c for ungraded.

NUTS—Jobbing prices: Almonds, softshells, 9@10c ℔ ℔; do papershell, 10@11c; do hardshell, 5@6c; standard, 7@8c; walnuts, California, softshell, 9@10c; do papershell, 9@10c; do hard shell, 5@6c; do No. 2, 4@4½c; do Chile, 7½@8c; Brazil, 8@10c; Filberts, 10@11c; polished pecans, Texas, 8@10c; pinenuts, Mexican, 12@13c; peanuts, 5½@6½c; hickory, nominal; coconuts, $5 00@5 50 ℔ 100.

Butter, Cheese and Honey.

BUTTER—Creamery, 21@22½c ℔ ℔; fancy dairy, 18@19c; good to choice, 16@17c; common, 15@18c; pickled roll, 17@18c; creamery in tubs, 19@20c; firkins, 16@17c.

CHEESE—California, 8@11c ℔ ℔ for flats; Young America, 9½@10½c; Eastern, 11@13½c.

HONEY—Jobbing prices, Comb, clear white, 10@11½c ℔ ℔; do dark to light, nominal; water white, extracted, 6½@7c; light amber do, 6½; dark amber do, 5½@6c.

BEESWAX—24@25c ℔ ℔.

Poultry and Eggs.

POULTRY—Hens, $3 50@4 50 ℔ doz; broilers, $2 00@2 50; fryers, $3 00@4 00; roosters, $4 00@5 00 for young; do old, $3 50@4 00; geese, $1 25@1 50 ℔ pair; ducks, $4 00@5 50 ℔ doz; turkeys, alive, 12@14c ℔ ℔; pigeons, $1 50@2 00 ℔ doz for young and $1 00@1 25 for old.

EGGS—California, 20@25c ℔ doz for fair to choice; fancy ranch, 27½@30c; Eastern, 20@25c.

A Million Friends.

A friend in need is a friend indeed, and not less than one million people have found just such a friend in Dr. King's New Discovery for Consumption Coughs and Colds. If you have never used this great Cough Medicine, one trial will convince you that it has wonderful curative powers in all diseases of Throat Chest and Lungs. Each bottle is guaranteed to do all that is claimed or money will be refunded. Trial bottles free at City Drug Store. Large bottles 50c. and $1.00.

MALARIAL POISON

Results from atmospheric conditions, unclean premises, imperfect ventilation and more frequently from the deadly SEWER GAS. A general rundown and impoverished condition of the blood ensues, and if not corrected, Catarrh, Bronchitis, and even Consumption may be the result. S. S. S. promptly corrects all these evil effects.

Mr. J. A. Rice, Ottawa, Kan., writes: For three years I was troubled with Malaria, which caused my appetite to fail, and I was so reduced in flesh, that life lost its charms. I tried mercurial and potash remedies, but could get no relief. I then decided to try S.S.S. A few bottles of this wonderful medicine made a complete and permanent cure, and I now enjoy better health than ever.

S.S.S.

Our Treatise on Blood and Skin Diseases mailed free to any address.

SWIFT SPECIFIC CO., Atlanta, Ga.

MISCELLANEOUS.

Woman's Friend

So successful and delightful have been the effects of "Moore's Revealed Remedy" upon the delicate ailment of womankind, that this wonderful Remedy has been called "Woman's Friend."

MOORE'S REVEALED REMEDY.

In a few doses shows womankind its peculiar virtues for their ailments. Its effects are gentle, soothing and uniformly successful.

Hundreds of testimonials from ladies all over the Coast bear witness to its success.

Sold by all Druggists.

THE GENUINE

W. Smith Grubber and Stump Puller

Patents date June 8, 1869, May 23, 1871, August 12, 1871, July 16, 1872, May 29, 1883, August 10, 1883, January 22, 1884, April 15, 1884, May 21, 1883, May 26, 1886, August 3, 1886, November 9, 1886, March 31, 1891, August 18, 1891, November 28, 1893, March 13, 1894. Also patented in Canada. Other patents pending. These patents covers all forms of the machine

CHALLENGE

The GENUINE SMITH GRUBBER is absolutely the only Successful Machine for this purpose; $42.50; Write for Circulars.

W. SMITH & Co., MYSTIC, IOWA.

Every machine made on the plan of the W. Smith Grub and Stump Puller without authority from W. Smith, is an imitation and infringement on our machines. We will prosecute every man who makes, uses or sells any imitation of the W. Smith machines in any form. Buy no grub or stump-puller of this form, unless the name of W. Smith is cast on the machine.

For further information and cuts showing latest improved forms, write W. Smith & Co., Mystic, Iowa, and enclose 5-cent stamp for catalogue.

WE OR OUR DEALERS can sell you machines cheaper than you can get elsewhere. The NEW HOME is our best, but we make cheaper kinds, the CLIMAX and IDEAL for $25.00 and up. Call on our agent or write us. We want your trade, and if prices, terms and square dealing will win, we will have it. We challenge the world to produce a BETTER $50.00 Sewing Machine for $50.00 than the NEW HOME, or a better $30.00 Sewing Machine for $30.00 than the CLIMAX, or a better $25.00 Machine for $25.00 than the IDEAL, which you can buy from us or our Agents.

THE NEW HOME SEWING MACHINE CO.

ORANGE, MASS. BOSTON, MASS. 28 UNION SQUARE, N.Y. CHICAGO, ILL. ST. LOUIS, MO. DALLAS, TEXAS. SAN FRANCISCO, CAL. ATLANTA, GA.

FOR SALE BY

The New Home Sewing Machine Co. 275 Market St., San Francisco Calif.

Summons.

In the Circuit Court of the State of Oregon for the County of Jackson.

William Bybee, Plaintiff,
vs.
Thomas Thompson and all unknown heirs of the said Thomas Thompson, and any unknown persons claiming by or through the said Thomas Thompson or said heirs, defendants.

Suit in Equity for the re-execution of a deed of conveyance.

To Thomas Thompson and all unknown heirs of the said Thomas Thompson, and any unknown persons claiming by or through the said Thompson or said heirs, the above-named defendants:

IN THE NAME OF THE STATE OF OREGON you are hereby required to appear and answer the complaint of the above plaintiff, in the above entitled court, now on file with the clerk of said court, within ten days from the date of the service of this summons upon you, if served in Jackson county, Oregon; but if served in any other county in the state of Oregon, then within twenty days from the date of the service of this summons upon you; or if served on you out of the state of Oregon, or by publication, then by the first day of the ensuing regular December term of said court, to-wit; on the 3d day of December, 1894; and you are hereby notified that if you fail to appear and answer said complaint, as hereby required, the plaintiff will take a decree against you for the re-execution of a deed of conveyance for the land embraced in Donation claim No. 41, being parts of Sections 13 and 14, Twp 36 S, R 2 W containing 159.95 acres of land in Jackson county, Oregon; or that on a failure to re-execute said deed of conveyance, said decree of the court be taken and held in lieu thereof.

This summons is published in the DEMOCRATIC TIMES by order of Hon. H. K. Hanna judge of the 1st judicial district, dated at his chambers Oct. 16, 1894.

P. P. PRIM & SON, Attorneys for Plaintiff.

Charles A. Baldwin & Co. BANKERS,

40 AND 42 WALL STREET, NEW YORK.

Accounts of Banks and Bankers received on favorable terms.
Bonds and Investment Securities.
Daily Financial Letter Mailed on Application.
CORRESPONDENCE SOLICITED.

LEGAL ADVERTISEMENTS.

Administratrix's Notice.

In the matter of the estate of E. Jacobs, deceased.

NOTICE IS HEREBY GIVEN THAT THE undersigned has been appointed by the county court of Jackson county, Oregon sitting in probate, administratrix of the estate of E. Jacobs, deceased.

All persons indebted to said estate are requested to settle the same immediately, and those having claims against the estate will present them to Geo. R. Neil, my attorney, at his office in Jacksonville, Oregon, with the proper vouchers attached, within six months from the first publication of this notice.

Dated Oct. 31, 1894.

ROSALIE JACOBS, Administratrix of the estate of E. Jacobs, deceased.

Notice for Publication.

LAND OFFICE AT ROSEBURG, OR., November 7, 1894.

NOTICE IS HEREBY GIVEN THAT THE following-named settler has filed notice of his intention to make final proof in support of his claim, and that said proof will be made before the register and receiver, U. S. land office at Roseburg, Douglas county, Oregon, on December 22, 1894, viz: Thomas B. Goodpasture, on Homestead entry No. 5470, for the SW¼ NE¼, S½ NW¼, SW¼ NW¼, Sec. 26, twp 35 S, R 3 West. He names the following witnesses to prove his continuous residence upon and cultivation of said land, viz: D. W. Fitzgerald, F. H. Fitzgerald, J. B. Dungan, Thomas Dungan, all of Sam's Valley, Jackson county, Oregon.

R. M. VEATCH, Register.

NOTICE.

U. S. LAND OFFICE, ROSEBURG, OR., October 2, 1894.

COMPLAINT HAVING BEEN ENTERED at this office by Patrick J. McHugh against Newton Charles for abandoning his homestead entry No. 5655, dated May 10, 1889, upon the S ½ SE¼, S ½ SW¼, sec. 32, T 34 S, R 4 W, in Jackson county, Oregon, with a view to the cancellation of said entry, the said parties are hereby summoned to appear at the office of Silas J. Day, notary public, at Jacksonville, Jackson county, oregon, on the 17th day of November, 1894, at 10 o'clock A. M., to respond and furnish testimony concerning said alleged abandonment. Hearing at this office on the testimony so taken on November 28, 1894, at 10 o'clock A. M. Sufficient evidence having been filed to show that personal service cannot be made, it is hereby ordered that service be made by publication in the DEMOCRATIC TIMES at Jacksonville, Oregon, according to law.

R. M. VEATCH, Register.
R. S. SHERIDAN, Receiver.

Summons.

In the Circuit Court of the State of Oregon, for the County of Jackson.

Chas. N. Lambert plaintiff vs. Wm. P. Jacoby defendant; civil action to recover money.

To Wm. P. Jacoby, the above-named defendant:

IN THE NAME OF THE STATE OF OREGON you are hereby required to appear and answer the complaint of the above plaintiff in the above-entitled court, now on file with the clerk of said court, within ten days from the date of the service of this summons upon you, if served in Jackson county, Oregon; but if served in any other county in the state of Oregon, then within twenty days from the date of the service of this summons upon you; or if served on you out of the state of Oregon, or by publication, then by the first day of the ensuing April term of said court, to-wit; the 1st day of April, 1895; and you are hereby notified that if you fail to appear and answer said complaint, as hereby required, the plaintiff will take judgment against you for the sum of five hundred dollars, with interest thereon at the rate of ten per cent. per annum from May 1, 1893, and for the sum of seventy dollars attorney's fees herein, and for his costs and disbursements herein.

This Summons is published in the DEMOCRATIC TIMES by order of Hon. H. K. Hanna, Judge of said court, made on the 8th day of November, 1894.

WM. M. COLVIG, Attorney for Plaintiff.

Assignee's Notice of Sale of Real Property.

In the Circuit Court of the state of Oregon, for Jackson county. In re assignment of B. R. Kingsbury.

NOTICE IS HEREBY GIVEN THAT BY authority vested in me as assignee of the estate of B. R. Kingsbury, an insolvent debtor, I will proceed to sell at public auction to the highest bidder at the court-house door in Jacksonville, Oregon, on

Saturday, December 8, 1894,

at 2 o'clock P. M., the following real property, belonging to said estate, to-wit:

The E½ of the SW¼, and the SW¼ of the SW¼ of Section 28, and the NE¼ of the NW¼ of Section 33, all in Township 39 South, of Range 3 West of the Willamette Meridian in Jackson county, Oregon, containing 160 acres; subject to two certain mortgage claims belonging to Zachary Cameron, aggregating the sum of $1500.00.

Also the undivided one-third interest in and to a water ditch and water right leading from the west side of Applegate in Jackson County, Oregon, on and over said real property above described.

Terms: Cash in hand at time of sale.

JOHN E. PELTON, Assignee of the estate of B. R. Kingsbury, an insolvent debtor.

Summons.

In the Circuit Court of the State of Oregon, for Jackson County.

Jacob Neathammer, Plaintiff,
vs.
Joshua Neathammer and Emma Neathammer, Defendants.

Suit in Equity to cancel a deed.

To Joshua Neathammer and Emma Neathammer, the above-named defendants:

IN THE NAME OF THE STATE OF OREGON, you are hereby required to appear and answer the complaint of the above plaintiff, in the above entitled court, now on file with the clerk of said court, within ten days from the date of the service of this summons upon you, if served in Jackson county, Oregon; but if served in any other county in the state of Oregon, then within twenty days from the date of the service of this summons upon you; or if served on you out of the state of Oregon, or by publication, then by the first day of the ensuing December term of said court, to-wit; The third day of December, 1894; and you are hereby notified that if you fail to appear and answer said complaint, as hereby required, the plaintiff will take a default against you, and will apply to the court for the relief prayed for in the complaint.

This