The Democratic Times

FRIDAY.....SEPTEMBER 26, 1890

GOVERNOR PENNOYER has wired Mr. Noble, the secretary of the interior, asking for a recount of the population of the whole state, based upon omission found in Portland and Salem.

DION BOUCICAULT, the celebrated actor and writer, died at New York on the 22d inst. He was a man of eccentric character, but nevertheless possessed much ability and ranked high in his chosen profession.

IF "the foreigner pays the duties," as even Mr. McKinley does not scruple to intimate on the stump in Maine, why are the importing merchants of New York so concerned about getting money enough to take their goods out of bond before the new tariff bill goes into effect?

A REPORT comes from Boston to the effect that ex-President Cleveland will abandon New York as his place of business and residence and remove to the Hub. It is no doubt of a sensational character, as will be seen in the future. Mr. Cleveland's home is in New York, and there he will remain.

GEN. APPLEGATE'S removal from the position of agent is said to have resulted from his having intimated to the commissioner of Indian affairs at Washington that he knew more about the needs of the agency than that conceited functionary whose only sources of information were intentive perception and M. E. Conference resolutions.

THE doctors have discovered that the erysipelas microbe will exterminate the diphtheria microbe, and *vice versa*, so that when the patient is ill with one disease they inoculate him with the virus of the other and bring him out well. Now, if we could only set the tariff microbe and the bogus pension bacillus by the ears, how soon Uncle Sam would recover from his financial consumption.

THE following is a list of the delegates selected to represent this state in the international convention of newspaper men to be held at St. Paul, Minn., next June: H. W. Scott, of the *Oregonian*; L. Samuel, *West Shore*; Charles Nickell, *Times*, Jacksonville; O. P. Mason, *Farmer*, Portland; S. M. Yoran, *Register*, Eugene; J. Michell, *Mountaineer*, The Dalles; E. C. Pentland, *West Side*, Independence.

THE suit brought by Col. Dudley against the New York newspapers have never been prosecuted. An order was obtained by *The World* for Col. Dudley's examination, under oath, as to the authorship of the letter, but the Colonel refused to answer the questions propounded to him. The suits have all been dismissed, although none of the defendant newspapers have made any retraction or apology.

THE following, from the San Francisco *Chronicle*, is worthy the attention of the fruit-growers of southern Oregon: "The attractive packing of California fruit this year is attracting the attention of eastern fruit-growers and shippers. It has taken Californians a number of years to learn that half the battle is won when they pack fruit in tasteful style, but they appear now to have thoroughly learned the lesson."

THE Boston *Herald* prints a statement of the condition of the iron manufacturing business of New England by a gentleman who has made a careful study of the subject. He shows that the cost of American foundry iron is increased $4.75 a ton by the tariff; the cost of American forge iron $3.50 a ton; the cost of scrap iron $4.54 a ton; the cost of Bessemer iron for steel making $5.50 a ton. That is, if the duty were taken from these crude commodities there would be at the present prices of iron this difference to the benefit of the New England manufacturer.

OREGON will probably get no recount. Secretary Noble has not said so in so many words, but there was a conference of John Hyde, Henry Gannett and Special Agent Leland. The correspondent of the *Oregonian* was present as the conference was about concluded, and Gannett said positively that no recount would be ordered. "You may say," he added, "that the secretary, if he orders a recount at all, it will be Multnomah county alone, and that it will not extend any farther in Oregon, unless it is to the city of Salem." This was assented to by the other two.

THE Indiana Democratic platform was adopted denouncing Dudley, and alleging that Harrison and Morton carried the state in 1888 by fraud, and that the national administration of Benjamin Harrison has made itself an accessory after the fact to those crimes by shielding criminals from punishment, and even by rewarding them for their knavery, and that the brazen prostitution of the machinery of the federal court for the district of Indiana, by its judge and attorney, to the service and protection to conspirators against suffrage, constitute the most infamous chapter in the judicial annals of the republic.

THE magnificent badge which the *S. F. Examiner* offered to the most popular representative of the Native Sons of the Golden West was won by Chas. S. Wieland of San Francisco, a member of a well-known family, who received over 44,000 votes more than his nearest competitor, M. A. Dorn. C. F. Crocker was third, W. J. Wiley fourth and Stephen M. White fifth. Over half a million votes were cast, showing the claims of the *Examiner*, to having a larger circulation than any other newspaper on the coast, are well founded. The badge contest proved a big advertisement for that enterprising paper.

NATE DEFREES was shot by Frank Cochrane at the La Grande hotel in Sisson, Cal., on the 20th. Defreese was sitting in the office of the hotel when Cochrane rode up on horseback with a Winchester rifle in his hand. Defreese, seeing the gun, started to run, followed by Cochrane, who had dismounted. He fired two shots, one of which struck Defrees in the back, passing out at the left breast. Cochrane after the shooting mounted his horse and rode off to the woods, pursued by Constable Green. At a late hour he had not been captured. The shooting is the outcome of hard feelings existing for several days. Defreese died that evening.

JUST before the vote on tin-plate was taken it came out that the duty was raised from one cent to two and two-tenths of a cent per pound in order to enable four companies to enter on the experiment of making this article. We have heard of the six companies in California which dominate the entire Chinese population, but there are 64,000,000 Americans tied hand and foot and handed over to four. It further appears that these four companies do not, on their own showing, expect to make their experiment successful in less than five years. The infant, yet unborn, will not be able to walk before 1896. In the mean time we are to be mercilessly bled, so that by a source of political transfusion it may gasp out a semblance of life.

SOME of the Democrats of the house are seriously discussing the wisdom of filibustering against the tariff bill, probably with the success which crowned their efforts in the contested election cases. Their present plan is to detail thirty-five men who represent districts that are irredeemably or safely Democratic. These thirty-five men will remain in the house all the time to demand the yeas and nays on every possible pretense. Their purpose is to force the Republicans to keep a quorum there. The advantage they hope to gain is that there is quite a number of Republican close districts and so close that they can scarcely be carried unless the candidate himself is actively in the field, and to keep him here in Washington to make a quorum doubles the chances of defeat. Only such Democrats are to be left here whose districts are unquestionably safe, so that the doubtful districts can be carried by those who go away.

EDITORIAL NOTES.

THE Philadelphia *News*, which says of itself, "it always has been a staunch Republican newspaper, always has supported, and always expects to support Republican principles," repudiates Quay in this vigorous language: "The country knows that Matthew Stanley Quay is one of the biggest rascals on earth. Quay is worthless, whose life and whose word is whose dissipation and treachery is notorious, by word, and habits are a national cowardice, and whose selfishness and conceit are simply monumental. The country knows that Quay has been charged with accepting bribes, and that he did not refute the charge. It knows that he was a venal legislator and a crooked state treasurer; and that, after embezzling several hundred thousands of state funds, he was only prevented from carrying out his threat of jumping from the third story window of a Harrisburg hotel or drowning himself in the Susquehanna by Don Cameron's making good the stolen money. This embezzler, M. S. Quay, who now disgraces this commonwealth by appearing in Washington as one of her United States senators, has his fingers clutched upon the throat of the Republican party. He is prostituting the party to his own selfish purpose. He is making 'republicanism' synonymous with rascality, lying, and stealing, and, were there a national election this year, the Republican party would be defeated, because Mat. S. Quay controls the machinery. Unless his grip is broken the party will be whipped in 1892. For the sake of the future of the Republican party, Pattison should be elected and Quay's man defeated."

THE Democratic senators, like most members of the party, believe in the principle of reciprocity, and would be glad to see it extended to every country which buys our products and sells us theirs; but they want none of the so-called reciprocity which is contained in the Aldrich amendment to the tariff bill, which puts it in the power of the president to close our ports against friendly nations whenever it may be his pleasure so to do, and that makes it possible for combinations of unscrupulous speculators to manipulate our tariff for their own benefit at the expense of the consumers. That isn't the Democratic idea of reciprocity; therefore it was not surprising that the solid Democratic vote was cast against it. Two Republicans—Evarts and Edmunds—also voted against it, and another Republican—Senator Hoar—had the unblushing effrontery to state in substance in his closing speech that he only supported it because he regarded it as a make-believe reciprocity. He told the truth; the object of the Republicans in adopting the so-called reciprocity amendment being to catch votes for the party. They recognized the popularity of the idea and have attempted to take advantage of it.

MCAULIFFE and Slavin will not meet in the ring at London unless they are willing to forfeit $10,000 bail each. For days the fight between the two men has been eagerly awaited, and until Monday morning it looked as if it would surely come off. Both men were reported to be in the pink of condition and ready for the fight. Things, however, took a sudden turn, when both Slavin and McAuliffe were arrested. The news spread with great rapidity; but still sporting-men hoped that the two men would get out of the scrape some way. As it turned out, however, there is hardly a ghost of a chance that the fight will take place. The two pugilists were immediately taken to a police court. The charge against them was conspiring to commit a breach of peace. The justice bound both over in $10,000 each for a hearing last Tuesday morning. The action of the police was unexpected. It has caused any amount of talk among sporting men. The common report is that Slavin "blew the gaff" himself. He was, according to report, on a spree last night and was a little out of condition. If these reports are true, there was every reason for Slavin to give the tip to the police. A great deal of disappointment has been caused by this turn of affairs.

REPRESENTATIVE COOPER proved that Lemon, the pension attorney, who endorsed Commissioner Raum's notes for $12,000 the day after Raum made a ruling that put more than $200,000 in Lemon's pockets, had committed a forgery more than twenty years ago in Washington and had been therefor disbarred from practice before a government department, and that the patent upon which the Refrigerator company, of which Raum is president, and Representative Smyser, to whom has been delegated the task of electing Representative McKinley, is a large stockholder, was a worthless fraud before the Republicans of the whitewashing committee got their heads together and decided not to investigate the private business affairs of Raum. The majority of the committee may whitewash till doomsday, but it will not change the verdict of "guilty as indicted," which the unprejudiced public has found against the commissioner of pensions, and Mr. Harrison will retain him in office at the peril of his party. It is stated quietly by Republicans that the president would have demanded his resignation before this if the congressional elections were not so near, and that after Raum gets his coat of whitewash and the elections are over he will be compelled to resign.

THE California supreme court, in deciding the Barry case, holds that the press may "freely criticise the official conduct of a Judge and bring to light any wrongful, corrupt and improper act of a judical officer," but that it must not indulge in indiscriminate abuse, designed not to expose wrong-doing, but to pander to passion and prejudice. This is sound doctrine, to which the TIMES can heartily subscribe. Every well-managed newspaper knows where to draw the line between liberty and license. No self-respecting journal will condemn an official or anybody else without good public grounds for its action. Malice and passion have no place in legitimate journalism. A newspaper which makes attacks on individuals only when they seem to be demanded in the interests of the community may sometimes appear to be sailing in dangerous places, but it generally comes out unharmed. The blackmailer and the irresponsible libeler usually come to grief, as we have seen in Oregon as well as in California.

FROM latest developments concerning the discovery of the wagon in Butte creek valley, Cal., in an out-of-the-way place, it is certain that the outfit belonged to a man named Thos. J. Sutton, who has undoubtedly been murdered. Spots of blood were discovered on the wagon-seat and wheel, and the mules belonging to the owner of the wagon are those coming to the ranch of W. J. Bray, which have been advertised the past month in the Yreka *Journal*, as estrays. The mules were purchased last fall from Mrs. Caldwell of Edgewood, for Chas. Tait, of the Tait House, Tehama. A letter from Mr. Tait to Mrs. Caldwell made inquiry about the mules, and a letter from Mr. Hebron to Tait concerning the wagon and articles found in Butte creek valley answer the description of Sutton's outfit. Mr. Tait thinks Sutton has been foully dealt with, as he was alone. J. J. Worthington also corroborates the statement of Tait, in regard to the outfit being that of Sutton. In the wagon were found cards of the Tait House, a tent, three suits of clothes, two sets of harnesses, a lot of dishes and a copy of the San Francisco *Chronicle*, dated July 16th.

Scrofula all His Life.

I consider my cure by S. S. S. one of the most wonderful on record. I had the worst type of Scrofula from my infancy until I was 22 years of age. My whole young life was embittered and made miserable by the loathsome disease. I not only suffered from the Scrofula, but was so marked that I was ashamed to associate with, and was avoided by, my playmates and fellow workmen. I tried every known patent medicine, and was first and last attended by more than a dozen reputable physicians, but in spite of all the disease continued to grow worse. About four years ago a friend from Pittsburg advised me to take S. S. S., which I did, and after taking seven bottles I was cured sound and well. The old skin peeled off and was replaced by a new skin, as smooth and free from blemish as any person's. I have had no return or symptom of the disease.

HENRY V. SMITH, Belmont, W. Va.

Treatise on Blood and Skin Diseases mailed free. THE SWIFT SPECIFIC CO., Atlanta, Ga.

JOSEPHINE COUNTY ITEMS.

Grant's Pass electricity will probably be lighted with Carbons next week.

C. J. A Sladen, of army fame, spent several days at the Pass last week.

The gas strike at Lebanon is on land owned by Daniel W. Hardin, the brick man.

Peter Schnellback has gone to Siskiyou county, Cal., for the winter months.

Grant's Pass' board of trade sent a recommendation for a recount of the state.

J. L. Scott returned last week from his summer outing down on the Coos bay coast.

L. L. Jewell, of the firm of Hale & Jewell, is once more at his old home in "York state."

Our fast horses are making a showing at the district fair, ranking among the very best.

Ed. Light has the contracts for building the new Grave creek and Jump-off-Joe bridges.

The campmeeting on Williams creek has attracted many visitors during the past week.

T. J. Mackin has the contract for building the new county bridge across Williams creek.

Henry Smith of Wolf creek visited his daughter, Mrs. I. W. Burriss, at Ashland last week.

An extension is being built to Tunnel No. 8, to avoid further trouble from mountain slides.

The Rogue river bridge is finished, except the approaches, and will be ready for crossing in a few days.

The next annual meeting of Indian war veterans will be held at Grant's Pass on the 12th proximo.

J. B. Adams has been quite ill for sometime with erysipelas in one arm, but is reported much better now.

Hon. A. W. Gowan of Wallowa county was porting over county records in behalf of the census bureau this week.

Grant's Pass has another excellent hotel, in the Blackburn house, opened last week in Sherer & Judson's block.

Frank Applegate, Butler Helman and wife and Miss Bernhardt have returned from their sojourn at Klamath agency.

The Chilian Medicine Co. is playing a two-weeks engagement at Grant's Pass, to a large audience. It is a most excellent company and deserves a liberal patronage.

A. A. Alworth is employed with Borthwick, Batty & Co., of Portland, and will remove his family to the metropolis soon.

Ralph E. Dimick was married to Miss Anna Baker at Wilbur, Douglas county, on the 10th, Rev. G. W. Quimby officiating.

John Lenz of Crescent city, Cal., recently bought the Henry Smith place at Grant's Pass and will make his home here in future.

Shattuck, the watermelon chief, is shipping melons at the rate of 10,000 to 12,000 per week. The season is almost over now, however.

M. Mickelson returned from Ashland last week. He thinks "microbe killer" is having a beneficial effect on the cancer on his tongue.

The M. E. Church (South) ladies gave a fine supper last Friday evening for the benefit of their church, which was quite well patronized.

Rev. C. M. Hill, general home missionary for Oregon, attended the Rogue River Baptist Association at Grant's Pass during the week.

Chas. Williams, aged 16 years, was caught beneath a falling pile of lumber at the S. P. D. & L. Co.'s yards a few days since and quite badly hurt.

This county is well represented at the district fair, and its exhibits command much attention. A large number of our people are in attendance.

Work on the walls of the first national bank building commenced last week, and it will be rushed through to completion before the bad weather sets in.

James Neeley and family last week removed to the county-seat, where Mr. N. expects to build him a residence on his property near the Gilbert creek bridge.

A project is on foot to build a large sawmill on the river as soon as the waterworks dam is completed. Logs will be brought down from upper Rogue river.

The contract has been let for a new county bridge across Jump-off-Joe at the old stage-road crossing. It will be ready for crossing before high water can be looked for.

Dr. J. G. Jessup last week received the sad news of the death of his brother, Fernando Jessup, at Hayward's, Cal. Deceased was a worthy young man of 34 years of age.

Superintendent Roberts of the Waldo copper mines was at the Pass after supplies and accoutrements last week, and expresses great confidence in the future of the mines.

School Superintendent Massie returned last week from a tour through Montana, in the endeavor to find a land falser than this. He returned home contented with his lot.

Tom Fitzsimmons of the defunct "News" is editor of the "Stockmen's and Dairymen's Exchange" of San Francisco. Tom is a good fellow, but why does he spell it Fitz-Simmons, now?

The lithograph cuts of Grant's Pass have been delivered to the patrons of the enterprise, who are generally well satisfied with them. It is certainly an effective way to advertise the town.

A lighted lamp fell during services at the Methodist church in Grant's Pass one evening recently, causing somewhat of a panic until the janitor threw the blazing bowl out of the window.

Rev. A. H. Nichols announces that the first quarterly meeting for Grant's Pass circuit will be held at Wilderville on Saturday and Sunday, September 27 and 28; Rev. T. L. Jones, P. E., will be there.

The board of trade of Grant's Pass is collecting an extensive exhibit for the Industrial fair at Portland, to illustrate the various productions and resources of Josephine county. It will be a big advertisement for this section.

Alex. Watts, the surveyor, who went down Rogue river for the purpose of examining the route from Grant's Pass to the mouth of the stream, reports that a good road can be built at a reasonable figure. It should be built, by all means.

The dam across Rogue river has presented a busy scene during the past few weeks, and our people are at last beginning to realize what a vast source of wealth has been allowed to waste in the water that flows down the river channel. One need not be an enthusiast to predict a large manufacturing town in the near future.

Residents of Jump-off-Joe last week opened their new bridge, built by contributions of citizens, for public use. The county lent some assistance in the shape of lumber and $25 for nails, but the bridge, 140 feet long, with 15-foot span 40 feet above low water, is a monument to the enterprise of the neighboring citizens, who are justly proud of their achievement.

The following is the apportionment of the state school fund of Josephine county, as made last month by Supt. Massie. The state fund, reported by Treasurer Sherer, is $2,480.96, which is an increase of $998.96 over that for 1889. District No. 1, $66.16; No. 2, $56.56; No. 3, $62.80; No. 4, $79.75; No. 5, $107.36; No. 6, $53.65; No. 7, $694.55; No. 8, $37.70; No. 9, $11.90; No. 10, $90.60; No. 11, $42.05; No. 12, $56.10; No. 13, $113.10; No. 14, $52.29; No. 15, $29; No. 16, $63.85; No. 17, $69.60; No. 18, $62.36; No. 19, $61.80; No. 20, $55.10; No. 21, $58; No. 22, $60.90; No. 23, $78.30; No. 24, $107.30; No. 25, $69.60; No. 26, $53.65; No. 27, $33.35; No. 28, $114.55; No. 29 $115.85. Of the the five mill county fund for 1890 several hundred dollars were delinquent at the spring apportionment, and will no doubt be ready for the districts yet this year.

KLAMATH COUNTY ITEMS.

Prof. H. G. Fairclo is conducting a flourishing school at Pelican bay.

This county is well represented at the district fair at Central Point.

H. E. Spencer and family returned home from Rogue river valley last week.

Michael Parker of Sprague river went over the mountain after supplies last week.

W. B. Grubb of Keno has threshed considerable grain during the past few weeks.

J. P. Roberts last week took his daughter Mary to Salem to attend school the coming winter.

J. D. Fountain went to San Francisco last week to buy goods for his Linkville and Keno stores.

W. T. Butcher last week opened the fall term of school at Bonanza with an enrollment of 27 pupils. He is an excellent teacher.

J. H. Houston, the Gray's Harbor butcher, is visiting his son, J. A. Houston of Linkville, accompanied by another son, J. V. Houston of Montague.

Chas. S. Moore last week departed for the state fair and for a trip to Portland and the bay city. His father will probably accompany him on his return.

The "Star" reports that Sam Dixon threshed 180 bushels of wheat from three acres of ground. From 65 acres not irrigated he obtained a yield of 2329 bushels.

Huckleberry pickers have done well this season. J. W. Bradenburg and family, N. F. Hildebrand and family and Mrs. Lee secured 270 gallons while they were out.

J. H. Oatman, T. J. Clopton and other enterprising citizens of Bonanza have had pipes laid, which carry a good supply of water and afford much protection against fire.

Judge W. S. Moore is reported convalescing at his home near Portland, and his physician has ordered him back to Klamath county to completely restore his health in our invigorating ozone.

His Grace, Archbishop Gross, delivered a most interesting and instructive lecture at Academy hall, Linkville, last Sunday evening, which was listened to with marked attention by nearly all progressive citizens of the county-seat.

Emmitt's road-builders have completed the big grade, which has now lost its terrors for teamsters, and he will commence to annihilate Chicken hill at an early date. Bob is doing most satisfactory work, and Klamath county will soon have an excellent road to Agor.

The organization of the Klamath County Blood Horse Association last week will eventuate in the development of some of the best trotters on the coast, for this county is a veritable "horse heaven." G. H. Van Riper, Dr. H. A. Wright and Wm. Clark are the directors of the association. Judge J. S. Orr is treasurer and J. O. Hamaker secretary.

Lucky Mrs. Howarth.—She Tells a Reporter How She Got Her Big Prize.

Said Mrs. Jane Howarth of 401 Central avenue, Kearny, to a "Journal" reporter: "I have been purchasing tickets in the Louisiana State Lottery for the past year. On July 8th I bought one-twentieth of ticket No. 62,561 paying one dollar for it, and on July 15th I was made happy by the receipt of a notice informing me that I had won one-twentieth of the capital prize of $300,000. I placed my ticket in the hands of the agent of the Adams Express Company for collection, and on Wednesday got my money. I believe that the lottery is conducted fairly, for, if it was not, why should I get such a large sum of money for a little? They know more about it than I do."—Newark (N. J.) Journal, August 1.

TEACHERS' INSTITUTE.

Pursuant to adjournment, the Jackson County Teachers' Association met in Medford Saturday, September 13th, at 10:30 o'clock A. M., at the Presbyterian church, Prof. P. A. Getz, president, in the chair, with the following members in attendance: Misses Della Pickel, Bertha Colton, Helen Strang, Henrietta Moore, Lucy Hay, Nellie Ewan, Messrs. E. E. Smith, I. B. Raymond, J. W. Beatty, J. W. Crawford and J. O. Holt.

A communication from H. C. Faber, resigning the office of secretary, was read and accepted.

On motion, the following-named persons were elected members of the association: Misses Emma Coleman, Janet Forbes, Mollie M. McKinley, Clara B. Frink, Hattie Coburn, Ellen Bursell and Delpha Masterson and N. A. Jacobs.

It was moved and carried that N. A. Jacobs act as secretary.

Nominations and election of officers being declared in order, resulted as follows: C. S. Price, president; E. E. Smith, J. W. Crawford, G. G. I. Newbury, L. A. Simons and I. B. Raymond, vice-presidents; N. A. Jacobs, secretary; Miss Bertha Colton, treasurer.

School Superintendent C. S. Price, president-elect, not being present, the retiring president, Prof. Getz, delivered the gavel of authority to E. E. Smith, first vice-president, who immediately assumed the duties of his office.

After several beautiful songs by members of the association, led by Prof. Getz, with Miss Janet Forbes as organist, the association on motion adjourned for dinner.

The association re-assembled at 1:30 o'clock, and after music by the members the programme was taken up. It was found that a majority of those assigned subjects had failed to be in attendance, and in consequence of which the exercises were not very lengthy and the session not a very lively one.

"Factoring" was presented by I. B. Raymond, principal of the Central Point public school, in a very forcible and thoughtful manner, which proved the gentleman to be up to the educational procession and one of our progressive teachers. An animated discourse followed, which was participated in by Profs. Crawford, Getz and others.

The subject of "Vocal Music" was handled in a skillful manner by Prof. Getz, and the members of the association received some useful information on this much-neglected study, which no doubt resulted very materially to their benefit.

It was moved and carried that the association meet in Jacksonville four months from this date, January 10, 1891, and that the next meeting, November 8, 1890, be postponed until that time, unless ordered to meet at that time by the president.

The president appointed J. W. Crawford, P. A. Getz and N. A. Jacobs committee on programme for the next meeting.

Moved and carried that the thanks of the association be tendered the teachers of the Medford public schools for the excellent dinner spread and the kind hospitality received at their hands.

Receipts for initiation fees and dues, $3.30.

Music by the association, led by Prof. Crawford, closed the exercises of the day, and on motion the meeting adjourned.

N. A. JACOBS, Secretary.

REAL ESTATE TRANSFERS.

The following deeds were recorded in the office of the county recorder since the last report of the TIMES:

John M Gibson to Mary Susan Smith, 2.40 acres in twp 37 s, r 2 w; $12.

Mary Susan Smith to Wm Bybee, same.

G W Howard to Wm Slinger, lot 8, blk 88, Medford; $70.

Wm F Barnum to C W Skeel, deed of correction to fraction of land in town of Medford; $4000.

W I Vawter to S S Pentz, land in Medford; $150.

S S Pentz to Francis H C Pentz, land in Medford; $1.

C Magruder to J W Merritt, lot 18, blk 11, Central Point; $170.

I B and Matilda Williams to J W Merritt, lots 10 and 11, and fraction in blk 16, Central Point; $1200.

Charles Walker to W J Vawter and B F Geary, 18¾ acres in twp 37 s, r 2 w; $800.

Constantine Magruder to Nathan Steadham, lot 1, blk 4, Central Point; $40.

G W Howard to James Gilbert, lot 9, blk 85, Medford; $70.

Nannie Hart to Mary E Huling, 21.48 acres in twp 37 s, r 2 w; $1400.

J O Johnson et al., to Nathan P Phipps, lot 20, blk 31, Medford; $400.

A D Helman to Johanna Houck, .65 acres in Ashland; $1.

A D Helman to W J and E D Cunningham, land in Ashland; $187.

James M Brandon to Gabriel Long, assignment of bond; $300.

O Ganiard to J B Dungan, ely of neig and sw¼ of sec 23, and se¼ of sec 26; also sw¼ of sw¼ of sec 29, twp 36 s r 2 w, 480 acres; $3360.

Chas. H. Hargadine to Joseph Simon and Ben Selling, 5000 acres in twp 38 s, r 1 and 2 e; $1000.

Martha W Hargadine to same, same property; $10,000.

Elizabeth E Ayers et al. to same, same property; $25,000.

Albert G Rockfellow to Jacob Wagner, quit, claim to ¼ share in East Ashland water ditch; $37.50.

N W Chilcott to O & C R R Co, undivided 1-40 interest in East Ashland or Applegate ditch; $50.

Govan Hizh to same, same; $50.

Rosa Milton to Sarah A Bateman, quitclaim to lots 1 and 2, blk 31, Medford; $25.

George R Hargadine to Marietta Kyle et al., quitclaim to 5000 acres in twp 38 s, r 1 and 2 e; $10.

Martha W Hargadine to George R Hargadine, quitclaim to 1220 acres in twp 38 s, r 1 and 2 e; $10.

Hattie M Logan to Fred D Wagner, lot 45, Highland Park add to Ashland; $300.

G C Roberts to Ellsworth G Roberts, 159 acres in twp 36 s, r 1 w; $6000.

Ellsworth G Roberts to Emma J Roberts, same; $6000.

E P Hammond to William L Wallace, lot 11, blk 36, Medford; $50.

George R Hargadine to Carrie E Hargadine and Mary F Casey, 40 acres in twp 38 s, r 1 e; $200.

Wm L Wallace to Martha A Chappel, lot 11, blk 36, Medford; $50.

O N Fowler to Welcome Fowler, interest in lots and blocks in Medford; $1000.

Horace Root to H F Recser, 40 acres in twp 39 s, r 1 e; $500.

Pelican Bay Road Work Begun.

The work of repairing and improving the wagon-road between Ashland and Fort Klamath was taken in hand by Capt. A. D. Helman, who is familiar with the country, and is experienced in road work, and with a party of fourteen all told he started out from Ashland on Monday of last week to begin operations at the first point needing attention on the road east of the R. R. Neil ranch at Dead Indian. Mr. Helman will push the work as rapidly as possible, in order to allow of the use of the road for the present season's hauling, and will continue eastward until meeting the party coming this way, or until the resources at hand for the work are exhausted. The "Tidings" say that settlers in the Pelican bay country and further east have promised to put a force of thirty white men and one hundred Indians at work, to improve the road westward from Klamath to meet the Ashland forces, and it is understood that they have already begun operations.

Eupepsy.

This is what you ought to have; in fact, you must have it, to fully enjoy life. Thousands are searching for it daily, and mourning because they find it not. Thousands upon thousands of dollars are spent annually by our people in the hope that they may attain this boon. And yet it may be had by all. We guarantee that Electric Bitters, if used according to directions and the use persisted in, will bring you good digestion and oust the demon dyspepsia and install instead eupepsy. We recommend Electric Bitters for dyspepsia and all diseases of liver, stomach and kidneys. Sold at 50c. and $1.00 per bottle by all druggists.

Notice.

Cut this out, and when you visit Portland during the exposition call on Towne, the photographer, and receive the following extraordinary offer: All presenting these slips will be given one dozen of my best style cabinet photos and one extra for framing for $3.50. My regular price for the same work to those not holding these slips is $6.00 per dozen and $3.00 for extra picture. This is an extraordinary offer, and the probability of doing enough extra work to make it pay prompts the inducement. Call and see our work; it speaks for itself. This holds good until November 1st. B. C. TOWNE.

Studio cor. First and Morrison Sts. Bring your babies to Towne.

Pronounced Hopeless, yet Saved.

From a letter written by Mrs. Ada E. Hurd of Groton, S. D., we quote: "Was taken with a bad cold, which settled on my lungs, cough set in and finally terminated in consumption. Four doctors gave me up, saying I could live but a short time. I gave myself up to my Saviour, determined if I could not stay with my friends on earth I would meet my absent ones above. My husband was advised to get Dr. King's New Discovery for consumption, coughs and colds. I gave it a trial, took in all eight bottles; it has cured me, and thank God I am now a well and hearty woman." Trial bottles free at E. C. Brooks' drugstore. Regular size 50 cts. and $1.00.

Mysterious Disappearance.

Mrs. John A. Clarke was a great sufferer from indigestion and sick headache. She left her home last Saturday to buy a bottle of De Witt's Little Early Risers, took a dose and her headache disappeared as mysteriously as it came. Try them. Sold by E. C. Brooks.

Children Cry for Pitcher's Castoria.

Brakeman Hurt.

D. C. Agler, of Ashland, a brakeman on the freight running north, had his left foot crushed by a fall under the wheels of the caboose as he was attempting to board it. The train was moving slowly past the Ashland depot at half-past 3 o'clock in the morning. The train due there at 5:45 the night before had been delayed on the trip from Roseburg and had just pulled into Ashland. Agler is an old railroad man and telegraph operator, and has been employed for years on the Southern Pacific and Central Pacific lines. The surgeon thinks that the foot may possibly be saved, as the ankle joint is not injured.

Children Cry for Pitcher's Castoria.

A Ripe Old Age.

J. H. Holcomb and wife, of Belcherville, Texas, have celebrated their fifty fifth wedding anniversary, and are still hale and hearty. The secret of their long life and good health is that they correct any slight ailment promptly, and in that way avoid serious sickness. Like most every one else, they are more frequently troubled with constipation than any other physical disorder. To correct this they take St. Patrick's Pills in preference to any other, because, as Mr Holcomb says, "They are a mild pill and, besides, keep the whole system in good order. We prize them very highly." For sale by Dr. J. Hinkle, Central Point, and G. H. Haskins, Medford.

If you have headache try Preston's "Hed-Ake."

Highest of all in Leavening Power.—U. S. Gov't Report, Aug. 17, 1889.

Royal Baking Powder

ABSOLUTELY PURE

Portland's Great Industrial Exposition

OPENS SEPTEMBER 25th. 1890. CLOSES OCTOBER 25th.

Signor Liberati's Military Band of Fifty Selected Musicians will furnish the music. Six and one-half acres of floor space filled to overflowing with the wonders of this wonderful age. A world of Mechanics in Miniature. Not to visit this Great Exposition and view its wonders in every department of art and science will be to miss an opportunity such as has never been presented to the people of this coast before.

THE FAT AND DOMESTIC STOCK DEPARTMENT

Will open Sept. 25th and close October 5th. $5,500 is offered in cash premiums in this Department. Stock Department open to visitors from 9 A. M. until 5 P. M. Exposition from 1 P. M. until 10 P. M. One admission ticket admits to both. Price, adults, 50 cts., children 25 cts. Reduced rates on all transportation lines leading to Portland.

For information address, E. W. ALLEN, Supt. and Sec'y.

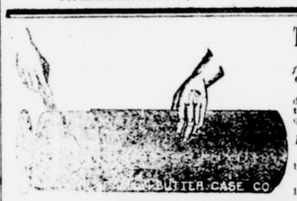

THE FAMILY BUTTER CASE

The Only Safe Protector of Butter for House, Tourist, Picnic and Camp.

Protects Butter from all odors, dust, heat and handling. Keeps Butter cool and sweet and is easily and quickly cleaned.

PRICE, 50 Cents Each.

Liberal discount to Agents. Sample by mail on receipt of price.

F. B. CASE CO.,
1433 Valencia St., San Francisco, Cal.

An education THAT CAN BE USED EVERY DAY is the kind that pays. Scores of young business men, and hundreds of book-keepers and stenographers of both sexes, attribute their success to a course at the Portland Business College, Portland, Oregon, or the Capital Business College, Salem, Oregon. Both are under the management of A. P. Armstrong, have same courses of study, same rates of tuition. *Business, Shorthand, Typewriting, Penmanship and English Departments.* Write to either for joint Catalogue and specimens of penmanship.

PRESTON'S HED-AKE CURES ANY HEADACHE "While You Wait," BUT CURES NOTHING ELSE.

CASTORIA

for Infants and Children.

"Castoria is so well adapted to children that I recommend it as superior to any prescription known to me." H. A. ARCHER, M. D., 111 So. Oxford St., Brooklyn, N. Y.

Castoria cures Colic, Constipation, Sour Stomach, Diarrhœa, Eructation, Kills Worms, gives sleep, and promotes digestion, Without injurious medication.

THE CENTAUR COMPANY, 77 Murray Street, N. Y.

THE OREGON LAND CO.

—WITH ITS—

Home Office at Salem, Oregon,

(In the State Insurance Co's. Building.)

AND BRANCH OFFICES IN PORTLAND, ASTORIA AND ALBANY.

Has for sale a large list of

Grain, Stock and Fruit Farms, Also City and Suburban Property.

The Oregon Land Co., was especially organized for the purpose of buying and subdividing large tracts of land, and has during the past two years bought and subdivided over 3,200 acres of land into five to twenty acre tracts. The success of this undertaking is shown in the fact that out of 280 tracts placed on the market, 225 have been sold.

We claim that ten acres of choice land in fruit will yield a larger income than 160 acres of wheat in the Mississippi valley.

We also make valuable improvements in the way of roads, fences, clearing the land, etc. We can sell a small tract of land for the same price per acre you would have to pay for a large farm.

SEND FOR PAMPHLETS, MAPS & PRICE LIST.

This Space Has Been Reserved

FOR

NEWMAN FISHER,

Who will soon arrive with a full and first-class assortment of

FALL AND WINTER GOODS.

SINGLE STRAP TRACK HARNESS.

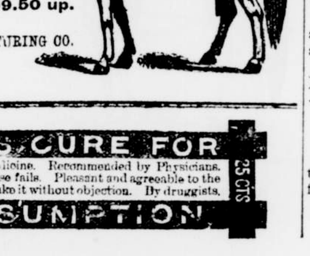

Price, $17.

The Leather, Workmanship and Finish are of the VERY BEST.

SAVE MONEY BY BUYING DIRECT.

We can sell you

Harness at from $6.00 up.
Road Carts from $9.50 up.

SEND FOR CATALOGUE.

ACME MANUFACTURING CO.
INDIANAPOLIS, IND.

PISO'S CURE FOR CONSUMPTION. Best Cough Medicine. Recommended by Physicians. Cures where all else fails. Pleasant and agreeable to the taste. Children take it without objection. By druggists. 25 CTS. 25 CTS.

State Normal School, Monmouth, Or.

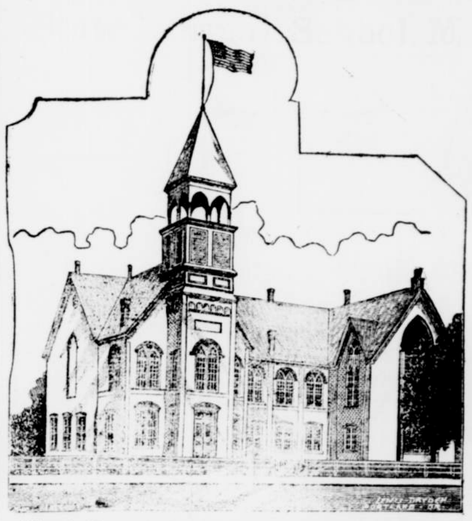

Full Faculty.

New Buildings. Light Expenses.

NORMAL ADVANCED, BUSINESS, Music and Art Departments.

TUITION.

$7.50 to $10 PER TERM OF Ten Weeks.

Ask your County Superintendent about Free Scholarship.

Board & Lodging $2.50 to $3.50 a Week.

SPECIAL TRAINING FOR TEACHERS,

And a Thorough, Practical Education for All.

Those holding a Diploma from the school are entitled to teach in any county in the state without further examination. Beautiful and healthful location. No saloons. Good facilities. Fall term OPENS SEPTEMBER 23d, 1890. For Catalogue address SECRETARY OF THE FACULTY.

STAVER & WALKER,

Medford, Oregon, Handle All Kinds of

BUGGIES, 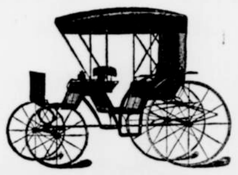 CARRIAGES,

SPRING WAGONS, ETC., ETC.

ALSO THE MOST COMPLETE STOCK OF

Road Carts 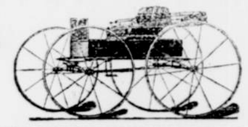

In Southern Oregon.

Fruit! HOMES IN ORCHARDS. Fruit!

We challenge the reader to successfully controvert the assertion that an acre of thrifty, well-cultivated, producing orchard trees in the valley of Rogue River will yield a net yearly income of $100. It will average 100 trees to the acre, and the estimate is based upon the demonstrated fact that each fruit tree will produce $1 in value, net, of marketable fruit each year.

That is Legal Interest at 10 Per Cent. on $1000.

In other words an acre of producing fruit trees has a valuation of $1000. It is better than any bank—for the bank is sometimes carried into Canada by the cashier, Dame nature—a trust-worthy guardian—takes care of the principle, and the dividends never fail. Of course if you plow your orchard once in twenty years, and rob the trees of their nourishment by making a cornfield of the orchard ground, and invite the birds and orchard pests to make a restaurant of your orchard, you must not complain that your horticultural methods have precipitated a foreclosure of the mortgage on your orchard.

CULTIVATE YOUR ORCHARD

With half the care you give wheat-fields, and it will yield an income on a valuation of $1000 an acre. There is not a wheat-field in this county which yields such an income, and EVERY orchard does.

We propose to sell you an acre of f