# The Democratic Times

OFFICIAL PAPER OF JACKSON COUNTY, OREGON

FRIDAY.....SEPTEMBER 5, 1890


THE recent elections in Alabama and Arkansas resulted in heavy Democratic majorities, the negroes generally voting with the Democrats.

THE new census count of Portland has been commenced, and it is believed that a population of at least 45,000 will be shown. Enthusiasts believe that there are at least 60,000 people in the metropolis to-day.

EVEN the Republicans of California are afraid to handle the tariff question, the platform they adopted in their convention last month not having anything to say about it. "Thus does conscience make cowards of us all."

CONGRESSMAN HERMANN expects to get his Indian depredation bill before the house on the third Monday in this month. Mr. Holman of Indiana and other prominent congressmen favor this bill and will assist Mr. Hermann in passing it.

EVEN in old Vermont, where the Democrats never try to win, the Republican cause is waning. At the election last Tuesday Page, candidate for governor, was elected by only 17,009 majority, a reduction of 10,000 as compared with the vote of 1888.

IT is reported that divers have found the lost wreck of the "Brother Jonathan" in the ocean about two miles from Crescent city, and her fabulous load of treasure may possibly yet be recovered. Even the pathless ways of the hidden deep are not beyond man's exploration.

CABLE dispatches report that Kaiser Billy is importuning Bismarck to return to the chancellorship of the German empire. He has run foul of the Czar in diplomacy, and there is a chance that he may have to face his forces in war if the iron-handed ex-chancellor is not restored to power.

A BROKEN rail caused a terrible accident to a train on the Northern Pacific near Eagle Gorge, Wash., on the 1st. Ben Young, the base-ball umpire, and J. Kepler, a California railroad conductor, were killed, a few other passengers were fatally hurt and many others more or less injured.

MANY young girls in the telephone offices in the large cities are afflicted with a species of insanity called the "Hello" insanity. The malady is engrossing attention of some of the leading minds of the medical fraternity. It is not akin to the "Hello" craze of the village maiden after the traveling man.

RUSSIA is playing at war on the Balkan frontier, performing military maneuvers with 150,000 men, and the neighboring powers are watching every movement in hourly expectation that similitude will become reality. Bulgaria occupies the same position relative to the peace of Europe that unhappy Poland once held, and Russia has marked her for her prey.

PORTLAND'S new city hall will be trimmed with stone from the Ashland quarries. A company, capitalized at $50,000, has been organized at Portland to work the quarries, and the stone, deservedly classed as among the best in the northwest, will be generally introduced to the north of us. The resources of southern Oregon are only just beginning to be apparent.

JOHN FLOCK—not Flock—who shot and killed Chamberlain a short time ago, and was examined on a charge of murder and discharged by a Mitchell justice of the peace, has since been rearrested and taken to Prineville to await the action of the next grand jury. Chamberlain killed Flock's dog while passing the latter's house, and was himself killed by Flock before he could get out of gunshot.

THERE is much indignation in France, England and other European countries over the McKinley bill, and we would not be surprised if they should adopt retaliatory measures, in case it is passed, which will hurt the sale of our products very much. It is said that the protest of the American ministers and consuls in Europe, against the passage of the bill, which has caused considerable newspaper comment, is attributed to the fine Italian hand of Secretary Blaine.

MR. BLAINE is very rough on the McKinley bill. When he tells the farmers that "there is not a section or a line in the entire bill that will open a market for another bushel of wheat or another barrel of pork," as he does in his letter to Senator Frye, he robs the advocates of the measure of one of their strongest arguments. Mr. Blaine says in effect the bill will not help the farmers at all. Yet it was the farmer whom Mr. McKinley was going to save; the farmer's vote was what the bill was to pay.

ANY ONE who is acquainted with Judge Shearer and District Attorney Beard of Yreka, Cal., must smile at the Journal's efforts to elect the latter as superior judge of Siskiyou county. Not so many years ago Mr. Beard was a country pedagogue, whom an unforeseen train of circumstances placed in his present position. Judge Shearer has been holding judicial positions for over twenty years, and nobody has aught to say against his ability or integrity. He is pre-eminently the man for the place he seeks.

AT a special meeting of the Portland real-estate exchange held on the 2nd, a committee, consisting of J. Carroll McCaffrey, W. G. Steel and Eugene D. White, were appointed to confer and cooperate with the committee on taxation to the end of procuring a revision of tax laws during the coming session of the state legislature. The exchange is in favor of repealing mortgage-tax law, and the committee appointed will favor and work for any constitutional measure that has this object in view.

THE narrow-gauge railroad which will run from Reno northward through eastern Oregon is now being extended, with the expectation of reaching a point 125 miles north of Reno this season, the proposed terminus being Lakeview. The road will reach Brubeck's place, within 25 miles of Susanville, Lassen county, Cal., on October 1st. When this road is completed to Lakeview, it will secure nearly all the business of northeastern California, northern Nevada, southeastern Oregon and a large portion of southern Idaho.

AGENT LELAND of the census bureau has telegraphed Superintendent Porter that he has examined the claim of Washington county as to the inefficiency of enumeration and finds that it was based upon an error of the census of 1885. He quotes the county officials as saying that the census of their county was well taken. The tendency of the office indicates that no further recount will be made in Oregon, although Leland will be directed to investigate all such cases as are shown to have been improperly enumerated.

THE great Republican bouncer, Assistant Postmaster-General Clarkson, concluded his service in the postoffice department on the 1st inst. He will assume the presidency of the Judson pneumatic railway company. During his term in office, about eighteen months, Clarkson has appointed 26,675 fourth-class postmasters and established 5,660 new postoffices. In the presidential offices 2,217 appointments have been made, leaving only 400 of this class unchanged. It is not as yet announced who his successor will be.

THE conferees on the land-grant forfeiture bill have practically come to an agreement. The terms of the agreement are generally on the principle of the bill as it passed the house, namely, the absolute forfeiture of all land opposite and contiguous with any portion of aided railroads not now completed. This bill is not sweeping enough, inasmuch as all land not earned by the railroad companies in the specified time should also be forfeited. But it is as much as could be expected from a Republican congress.

## EDITORIAL NOTES.

IN the case of McConnaughy vs. Pengoyer, et al., defendants filed notice of appeal with bonds in the sum of $1000. The suit was brought by McConnaughy to restrain the state board of land commissioners from selling land which had been sold by the state as swamp lands. The court overruled the demurrer of defendants and granted the injunction, then granted a rehearing of the case and gave the same decision. Defendants have now determined to have a hearing in the United States supreme court, and that will settle the matter. The governor is always for the people.

IN view of the large shipments of fruit now being made from this valley, especially the shipment of peaches from Ashland averaging over a thousand boxes per day, it is with very little semblance of justice that the Salem *Journal* and other Willamette papers persist in reiterating that "southern Oregon has no fruit this season and is not a fruit country." This section is content to rely purely on its merits for fruit production, and our Willamette contemporaries might use their space to better advantage than in attempting to deny the fairest portion of Oregon as well as the most fruitful in many respects.

STOCKMEN and those having hay to sell must be careful what kind of contracts they make in the future. The past winter has not been without its legal consequences as well as its stock losses. In one case Judge Clifford of the sixth judicial district, in eastern Oregon, held that the person contracting to feed stock during the winter is legally held to his contract, whether his hay or other feed became scarce or not; also, even though the contracting party gave notice to the owner of the stock to take the animals away, he is legally held for all losses and extra expense accruing to the owner, even though no price had been previously set.

OUR neighbors in Curry county last Friday had a great jollification over the completion of the new road to Ellenburg, to construct which an appropriation was voted by the last legislature. The county heretofore has been almost innocent of public roads down there, the numerous mountain ranges making slow work of road building. While extravagant state appropriations are generally to be condemned, the case of Curry county seems to have been a meritorious one, the local resources being entirely inadequate to the task of so great an undertaking as building a road through the county from end to end.

THE census returns from Idaho show why the Republican leaders in congress were so anxious to force the Admission bill through without waiting for a count. The population of Idaho is 84,229, or less than half the number that will be required to elect a single representative under new apportionment. Idaho, says the S. F. *Examiner*, is now a state, with the right of electing two senators and a representative, while New Mexico, with over 150,000 inhabitants, is still a territory with no vote in either house. New Mexico has the bad judgment to give a Democratic majority, and will therefore have to stay out in the cold until a Democratic congress takes charge of affairs at Washington.

SENATOR DOLPH, who is a member of the conference committee on the river and harbor bill, says that Oregon has not suffered much in the general reduction made thereby. The only decrease is $20,000 in the appropriation for Yaquina bay, leaving the senate increase $40,000, and the total appropriations $165,000; $25,000 from the senate increase for the mouth of the Columbia, leaving the senate increase $50,000; total appropriations $475,000; Cascades $15,000, leaving the senate increase $300,000; total appropriations, $435,000. Similar reductions have been made in the senate increases in the appropriations of like character in all parts of the country. The decrease in the amount of the bill was reluctantly consented to by the senate conferees, in hopes to strengthen the bill and secure its final and certain success.

LATEST advices from Washington denote that Secretary Blaine has finally triumphed over the rabid high tariff advocates of his party, and reciprocity will be engrafted in what is known as the McKinley bill. On Saturday afternoon there was a final conference between Senators Aldrich and Allison on one side and Speaker Reed and McKinley on the other. It was agreed that the plan of Mr. Blaine, to trade the free admission of sugar for an equivalent market for American products, should be accepted by the senate and agreed to by conferees on the part of the house, thus guaranteeing its success. There will be in the reciprocity clause of the tariff bill a retaliation clause, intended to force open the gates to the markets of foreign countries. Thus have the Republican leaders been forced to take a long step towards the position of the Democratic party on the tariff question.

THE secretary of the interior on Aug. 30th decided the case of the Central Pacific road against S. D. Valentine, involving a question of exception of mineral lands from railroad grants. The tract involved is in Sacramento, Cal., land district, and the secretary holds that by the terms of the railroad grant all mineral lands are excepted from its operation, whether known to be mineral in character at the date when the railroad company's rights were attached under the grant, or not, if they are discovered to be mineral land at any time before the issuance of the patent to the company, or certification where the patent is not required. He also holds the discovery of mineral character of lands, after the company's rights have attached to its granted lands, proves that such lands were mineral in character at the date when the company rights were attached, and were therefore within the terms of exception from the grant. This decision is of vast importance to railroads running through mineral lands. The decision is contrary to the doctrine laid down by Judge Sawyer, United states circuit judge in California, in a recent decision in the case of Franconia against Newhouse.

### The M. E. Church, South.

The annual conference of the M. E. Church, South, held its session at Lebanon last week. The following appointments of ministers were announced by Bishop Eugene R. Hendrix:

Willamette district—D. C. McFarland, P. E.; Albany, H. S. Temple; Corvallis, D. A. Mack; Tangent, W. H. Howard; Dallas, J. W. Craig; Lafayette and Tillamook, Chas. N. Cross; Independence, E. E. Phipps; Oregon city, W. L. Molloy; Brownsville, Columbus Derrick; Lebanon, Geo. S. Hauseter. Junction city, supplied by J. M. Turner; Corvallis college, D. Atkins, president.

Roseburg district—T. F. Haynes, P. E.; Roseburg, W. H. Smith; Myrtle creek, P. A. Moore; Jacksonville, E. C. Ogle; Applegate, H. B. Swafford; Grant's Pass, to be supplied; Coquille city, L. Leitch; Coquille circuit, to be supplied; Linkville, J. W. Bryant.

D. W. Conway transferred to the Southwest Missouri conference.

### No Trace Left.

Mr. and Mrs. Abell, of Huntingburg, Ind., say: "That about one year ago their little girl was entirely cured of an annoying eruption of the skin and a local blood disorder, by the use of three bottles of S. S. S. There is no trace of the skin disease left, and the blood has been in perfect order ever since, and the general health of the child was never as good as now. They will have pleasure in answering any letters regarding the child's case." Treatise on Blood and Skin Diseases mailed free.

SWIFT SPECIFIC CO., Atlanta, Ga.

### Merit Wins.

We desire to say to our citizens that for years we have been selling Dr. King's New Discovery for Consumption, Dr. King's New Life Pills, Bucklen's Arnica Salve and Electric Bitters, and have never handled remedies that sell as well, or that have given such universal satisfaction. We do not hesitate to guarantee them every time, and we stand ready to refund the purchase price, if satisfactory results do not follow their use. These remedies have won their great popularity purely on their merits. Sold by E. C. Brooks.

### New Lumber Yard.

Jacobs & Cormack have started a lumber yard at Eagle Point and are prepared to fill all orders promptly. Fir and pine fencing and rough lumber $8 cash, at the mill and $11 at their yards at Eagle Point. Inlow & Ashpole, agents.

## JOSEPHINE COUNTY ITEMS.

M. B. Moore, of Grant's Pass, visited Ashland on a tour of recreation last week.

Miss Eva Dean of the Pass visited her friend, Mrs. Dr. Songer of Ashland, last week.

Editor Curry and wife will spend the next few weeks at La Grande, visiting friends in that city.

Dr. J. S. Devore of Sisson, Cal., will succeed his brother C. P. Devore in his practice at Grant's Pass.

Work on the new Rogue river bridge goes on apace and it will be ready for crossing in a few weeks more.

The mud sills for the G. P. W., L. & P. Co.'s new dam in the river were placed in position during the week.

Ben Dimick entertained his niece, Miss Belle Starr of Tulare county, California, during the past week.

Josephine county's mining census will be taken by an agent of the department sent direct from Washington.

Thirty-one communicants have been added to the membership of the Grant's Pass Baptist church since January 1st last.

The Farmer's institute was attended by a large number last Friday at the opera house, and no doubt did much good.

Rev. Arthur A. Nichols has entered upon the discharge of his pastoral duties at Grant's Pass and bids fair to be very popular.

Professor Lake, of the State Agricultural college, has been thoroughly investigating the fruit interests of this county recently.

Charles Rummage had several fingers partially amputated by coming in contact with the rip saw at the factory one day recently.

The superior flour manufactured by A. J. Daly of the Butte creek mills, Jackson county, is finding a ready sale at Grant's Pass.

Kerbyville is extending congratulations to James E. Steele and bride, nee Miss Delia S. Naucke, who were married last week at that place.

J. A. Knight, the boot and shoe dealer, and family have removed from Grant's Pass to Albany to reside. Their departure is generally regretted.

Jas. McFall of Althouse continues to be popular among those matrimonially inclined. He ties more knots than any other justice in the county.

C. K. Chanslor returned from his outing at Shovel Creek Springs last week. He may be found at the clerk's office, as obliging and efficient as ever.

Rev. J. H. Crawford of Medford filled the Baptist pulpit of Grant's Pass last Sunday during the temporary absence of Rev. G. W. Burck at Roseburg.

The citizens of Deer creek ask for and should have weekly mail service from their section to Anderson. A dozen new offices are needed in this county.

J. L. Scott and Mrs. Ellen Vannoy and daughter accompanied Mrs. S. E. Harkness on her return to Coquille city last week, and will remain during the greater part of the month.

R. H. Gilfillan was almost fatally crushed beneath a falling pile of lumber at the factory one day recently. He was confined to his room for several days, but is now once more about.

The proper authorities have a free scholarship in the State Normal School at Monmouth at their disposal for some bright youth or maiden of Josephine. Apply to the school superintendent.

In answer to a complaint of the marshal that they were keeping open house on Sunday, two of Grant's Pass' leading saloon-keepers pleaded guilty before Recorder Smith recently and paid a $10 fine and costs.

Macklin Bros., of Grave creek, have supplied large quantities of fine vegetables from their excellent garden to miners and railroad employes this season. They have also furnished them a large amount of beef.

Miss Mary Dimick accompanied Mr. and Mrs. Chapman home to Douglas county last week, after the visit of the latter to J. I. Chapman and Mrs. W. F. Kremer, their son and daughter, at Grant's Pass.

The ladies of the Baptist church at Grant's Pass gave a novel entertainment in the form of a chicken-pie supper at the Post-office room last Friday evening, taking in a neat sum to reward them for their trouble.

Thos. Carr and Jos. Sowell have opened a billiard hall at Grant's Pass, in the building formerly occupied by Alex. Ireland, and will keep a full line of tobacco, cigars, cannon goods, etc., in addition to temperance drinks.

The Oregon delegation in Congress unite in recommending that Grant's Pass be made a presidential postoffice, with N. P. Dodge as the first postmaster. The office is earning $250 per month right along now for Uncle Sam.

The upper Applegate bridge was completed last week and is a substantial, though "homely" structure. The county authorities should have it painted at once, to improve its appearance as well as to add to its lasting qualities.

The public schools at the county-seat reopened last Monday, and the stranger on our streets at the noon hour, meeting the school children and the factory operatives coming from their work, would infer that we had fully 5000 people here.

The county court has secured the services of Alex. Watts to examine into the feasibility of constructing a wagon road down Rogue river to Curry county. Mr. Watts is now making a preliminary view of the route, and will report in about two weeks to the county court.

John Booth, of Douglas county, recently bought Dr. Devore's handsome residence on 8th street, Grant's Pass, paying $2,200 therefor, and will hereafter reside at Josephine county's capital. We are sorry to learn that Dr. Devore intends returning to Douglas county at an early date.

G. W. Staver and wife of Portland were interested visitors at the recent M. E. Conference in Grant's Pass. Mr. S. is the senior member of the firm of Staver & Walker, the great farming machinery implement house, and is one of the most public-spirited men of Portland. Thomas Connell, another Portland capitalist, also attended conference.

## KLAMATH COUNTY ITEMS.

H. E. Spencer has been in Jackson county lately.

Miss Della, Lillie and Helen Gay, of this county, are visiting in Sacramento, Cal.

His congregation is greatly pleased at the decision that Rev. F. A. Lott will remain at Linkville.

Since harvesting of the new crop commenced, the price of flour has fallen to $25 a thousand.

Miss Minnie Prendmore arrived at Wood river last week from Ashland, to open her fall term of school.

Joseph Henry, a U. S. soldier, who saw service at Fort Klamath 25 years ago, visited Linkville last week.

Newt Gordon continues to supply San Francisco gourmands with turtles from the lakes at remunerative figures.

Dr. Dorchester has appointed Rev. W. C. Chattin, of Portland, school superintendent at the Klamath Indian Agency.

There are twenty-one members of the order of Odd Fellows in Linkville, and they are making preparations to organize a local lodge of the order here.

The Linkville public schools reopen next Monday under the tutelage of Prof. D. A. Eckert and Miss Lucy McIlmoil. They will no doubt be well attended.

Miss Susie Ward will attend the Sisters' college at Portland during the coming winter, and left for the metropolis, accompanied by her brother, L. D. Ward, last week.

There were 6,656 horses, 18,920 cattle, 220 sheep and 856 hogs in Klamath county when the assessor made his rounds, which shows that last winter did some deadly work.

Klamath county's assessment shows a total valuation of $1,560,267; indebtedness, $370,532; exemptions, $140,332. Total taxable property valuation, $1,016,366. Assessor Smart did good work.

Homicides are getting to be numerous in this section, we are sorry to say. We hope that there will be no more bloodshed, as it hurts the reputation of our county very much.

The full amount of Klamath county's quota of state school money has not been paid over by the state treasurer, owing to an alleged indebtedness of Klamath county to the state for taxes.

County Commissioner W. C. Crawford, of Tule Lake, having sold his ranch and stock to Charles Merrill of California, for $20,000, removed to the Golden State last week, and will make his home with his family at Orland in the future.

The town board of Linkville met Monday night last to take steps towards procuring a fire engine, ladders, buckets, etc., for use in case of a fire. There is urgent need for immediate action in this matter.

Mrs. S. L. Cooper of Pine Grove has caught and prepared for the State University of Madison, Wisconsin, several beautiful specimens of the rare moth Columbia Pandora, found only in the higher altitudes of the Cascades.

The new management of the "Star," Rowdoin & Connolly, insures the permanency of the sheet. Peter has long been the backbone and front of the concern, and he should have been associated in the ownership long since. We trust they may continue to "be just and fear not."

N. S. Goodlow was taken before the justice of the peace at Bonanza one day last week, and the effort made to have him bound over to keep the peace until the meeting of circuit court. The justice found no grounds for placing him under bonds, however, and promptly released him.

Captain O. C. Applegate's speech on the glorious Fourth won many favorable comments. The State Superintendent of Schools of California expressed great surprise that the man capable of delivering such a stirring oration should be living in obscurity, and thinks he ought to supersede B. Hermann, in congress.

### A Safe Investment

Is one which is guaranteed to bring you satisfactory results, or in case of failure a return of purchase price. On this safe plan you can buy from our advertised Druggist a bottle of Dr. King's New Discovery for Consumption. It is guaranteed to bring relief in every case. When used for any affection of Throat, Lungs or Chest, such as Consumption, Inflammation of Lungs, Bronchitis, Asthma, Whooping Cough, Croup, etc., can always be depended upon. Trial bottles free at all druggists.

If you have headache try Preston's "Hed-Ake."

## PIONEER REUNION.

The 14th annual meeting of the pioneers of southern Oregon will be held at the court-house in Jacksonville, on Thursday, September 11, 1890. The following programme has been arranged for the occasion:

The procession will form at the town hall at 10 o'clock A. M., under direction of Henry Klippel, Esqr., marshal of the day, and proceed to the court-house, where the exercises will take place. While en route the procession will be reversed and a general hand-shaking indulged in.

1. Song by the choir.
2. Prayer by the Chaplain, Rev. M. A. Williams.
3. Song by the choir.
4. Reading of memorial resolutions on death of members of the society.
5. Dirge.
6. Oration by Fletcher Linn.
7. Song by the choir.
8. Dinner.

AFTERNOON DIVERSIONS.

A beautiful bouquet will be presented to each of the following: The oldest lady resident now living in southern Oregon, the first lady married in southern Oregon; the earliest lady resident of Jacksonville, the first lady married in Jacksonville.

Rev. M. A. Williams will act as chaplain and Henry Klippel as marshal of the day.

The following toasts will be given: One by C. C. Beckman, responded to by R. A. Miller; by T. G. Reames, response by J. C. Tolman; by W. J. Plymale, response by J. M. McCall; by C. W. Kahler, response by N. Langell; by W. H. Parker, response by J. R. Neil; by F. P. Prim, response by E. D. Fouray.

Occasional addresses by members of the society.

The whole to conclude with a pioneer song written by Mrs. Jane McCully, to be sung by the audience.

The native-born sons and daughters of the pioneers of southern Oregon are invited to form in line and march after the pioneers to the court-house for the exercises of the day, and take a seat at the table designated for them.

To all those who were at the first public dinner ever given in southern Oregon, on August 4th, 1852, in honor of Captain Lamerick and the brave boys who came back victorious from the first Indian skirmish in southern Oregon, at that table, which fairly groaned under the load of plain substantials of the early days, where champagne flowed as did the spirits of the boys, and toasts and songs were given by the happy boys, although clad in buckskin and well mounted with the crude implements of war—please come forward and give us a shake of your old trusty hand.

Members of the society are expected to bring their baskets well filled with edibles.

All Pioneers are earnestly requested NOT TO FORGET to bring their badges with them.

All veterans of the southern Oregon Indian wars are invited to attend; they will be made welcome.

COMMITTEES.

Committee on grounds—Chris. Ulrich.

On music—R. S. Dunlap, N. Langell, Mrs. C. C. Beckman.

On dinner—Mesdames J. N. T. Miller, Robt. Cameron, Wm. Bybee, Jas. McDonough, D. Linn, H. V. Helms, E. Kenney, K. Kubli, D. Birdsey, W. H. Parker, M. Beilinger, J. Coleman, F. P. Prim, Francis Plymale, J. O'Brien, W. J. Plymale, E. Klippel, J. Neil, E. Turner, Wm. Owen, Miss Allie Hanley, Messrs. H. V. Helms, James Neil, J. H. Huffer, S. R. Taylor, J. G. Birdsey.

On table and general decoration—Misses Allie Klippel, Mollie Britt, Emma Pape, Cora Linn, Ella Hanley, Mamie Day, Belle Miller, Sophia Ish, Minnie Ross, Eva Beilinger, Hattie Hanna, Ollie Brentano, Nettie Tupper, Carrie Beckman, Kate Hoffman, Mary Chaviner, Emma Armstrong, Sarah Berry, Estelle Levy, Messrs. Wm. Haney, Emil Britt, George Linn, Charley Judge, Frank Bybee, Ralph Dean, John McDonough, Percy McKenzie, Robert Miller, Kasp Kubli.

On waiting on table—Misses Minnie Bybee, Hattie Reames, Carrie Cronemiller, Mollie Miller, Jennie Jackson, Amanda Helms, Selena McKenzie, Lulu Kubli, Anna Orth, Mamie Linn, Anna Cameron, Josie Nunan, Lulu Jones, Jessie Langell, Susie Turner, Iva Parker, Laura Cardwell, Amelia Miller. Uniform white aprons and blue neck ribbons.

## MINING NEWS.

Considerable prospecting is now going on in southern Oregon.

Notices for the location of placer and quartz mines, etc., for sale at the TIMES office.

Thirty tons of quartz from the Spencer mine near Yreka recently yielded $239 in gold.

Reuben creek mines have all done well this season and made big wages, says a correspondent.

The ore now being taken out at the old Swinden mine promises so well that the parties who are working it are having it sacked.

The American Mining Code, standard authority on all subjects pertaining to mining, water rights, etc., is kept for sale at the TIMES office.

Work is still being continued at the old Gold Hill mine under the supervision of E. Sanderson Smith, the mining expert, and it is reported that the prospects for a rich strike are much better than ever.

The Gold & Chapin hydraulic mine in Josephine county has been bonded to Portland parties for $10,000. The same parties expect to secure options on several other mines in that section.

Philip Mullen of Steamboat was here on Wednesday, from whom we learned that work is progressing on the shaft of the mine controlled by E. S. Smith as rapidly as possible, and that the prospects are good.

C. Walkup of Ashland has been associated W. H. Hampton, special agent, in collating mining statistics in Jackson county for the U. S. census bureau. This county and Josephine share with Union and Baker the distinction of being the four best mining counties in the state.

San Francisco capitalists and mining experts have bonded the group of copper mines near Waldo, with the intention of soon developing same, and possibly constructing a railroad to the main line to transport the ore, which is very rich, assays showing 40% per cent. of copper.

### A Remarkable Case from Illinois.

"I suffered for five years with Mercurial Rheumatism, which was the result of potash and mercurial treatment by physicians, for constitutional Blood Poison. They not only failed to cure me but made me a physical wreck and my life a burden. I then commenced taking Swift's Specific (S. S. S.), and after using a few bottles was entirely cured of Rheumatism, which the doctors brought on by their remedies, and the Blood Poison which they failed to cure. I cheerfully commend S. S. S. to any one similarly afflicted."

JOHN H. LYLES, Socorro, Ill.

### New Store and New Goods.

E. E. Redfield has opened a large and first-class assortment of watches, jewelry, etc., in the Conklin building on Main street, Grant's Pass, which he is selling at prices that defy competition. He is a first-class workman and anything entrusted to him will receive the most skilful attention. Don't fail to give him a call.


Children Cry for Pitcher's Castoria

**Peculiar**

Many peculiar points make Hood's Sarsaparilla superior to all other medicines. Peculiar in combination, proportion, and preparation of ingredients, Hood's Sarsaparilla possesses the full curative value of the best known remedies of the vegetable kingdom. Peculiar in its strength and economy—Hood's Sarsaparilla is the only medicine of which can truthfully be said, "One Hundred Doses One Dollar." Medicines in larger and smaller bottles require larger doses, and do not produce as good results as Hood's. Peculiar in its medicinal merits, Hood's Sarsaparilla accomplishes cures hitherto unknown, and has won for itself the title of "The greatest blood purifier ever discovered." Peculiar in its "good name at home,"—there is none more of Hood's Sarsaparilla sold in Lowell, where it is made, than of all other blood purifiers. Peculiar in its phenomenal record of sales abroad, no other preparation has ever attained such popularity in so short a time, and retained its popularity and confidence among all classes of people so steadfastly. Do not be induced to buy other preparations, but be sure to get the Peculiar Medicine.

Hood's Sarsaparilla

Hood's Sarsaparilla Is Peculiar to Itself

Sold by all druggists. $1; six for $5. Prepared only by C. I. HOOD & CO., Apothecaries, Lowell, Mass.

100 Doses One Dollar

**Faber's Golden Female Pills.**

For Female Irregularities; nothing like them on the market. Never fail. Successfully used by prominent ladies monthly. Guaranteed to relieve suppressed menstruation.

SURE! SAFE! CERTAIN!

Don't be humbugged. Save Time, Health, and money; take no other.

Sent to any address, secure by mail on receipt of price, $2.00. Address,

THE APHRO MEDICINE COMPANY, Western Branch, Box 27, PORTLAND, OR.

Sold by E. C. Brooks, Druggist, Jacksonville.


## Another Man Killed.

Linkville, Or., Aug. 31.—About 9 o'clock this morning, near the residence of N. S. Goodlow in Langell valley, Tom Miles shot and fatally wounded Josh Buckmaster. The ball entered Buckmaster's body just below the right shoulder and came out through his left breast. Miles expected a bullet hole in his arm, which he claims was made by a bullet from Buckmaster's weapon. The shooting took place on land of the Shook-Goodlow faction, and occurred here about two months ago, which the latter was killed. The quarrel arose out of a dispute between the Goodlow and Shook factions concerning the possession of some cattle which Tom Miles and others were rounding up. Buckmaster cannot recover.

Miles sided with Shook and Buckmaster with the Goodlow faction. The disagreement over cattle claims at the round-up was the direct cause of the first shooting, but apart from that an old-time feud has existed between the two factions. It is said cattle-stealing has been carried on extensively for years. Cases brought to court have been cleared by establishing alibis, generally believed to be concocted by the offending party, and that to such an extent has the cattle-thieving faction gained control over the community that no one thinks of appealing to the law to redress, knowing any evidence would be met by counter evidence agreed upon by the defendant's party. General sympathy seems to be with the Shook people. More shooting is expected. To use an expression of one well acquainted with the circumstances, "that's only two sides."

The latest advices are to the effect that Buckmaster is not as badly hurt as expected and will recover. W. S. Webb, Jr., and D. L. Shook were with Miles when the deed was committed.

### Call and Settle.

All knowing themselves indebted to the S. F. Variety Store are requested to call and settle. A change has taken place, and all accounts must be settled on or before Oct. 1, 1890. A word to the wise is sufficient.

Preston's "Hed-Ake" is a specific for headache.

## MARRIED.

RUECK—SHOOK—At Linkville, August 25, 1890, by Judge Orr, Jacob Rueck and Miss Ada Shook.

DANIELS—PEASE—On Murphy creek, Aug. 18, 1890, by Rev. W. W. Eastman, Samuel Daniels, aged 73, and Mrs. Deborah Pease, aged 65 years.

JOHNSON—PLYMALE—At Medford, Aug. 31, 1890, by Rev. R. C. Oglesby, E. S. Johnson and Miss Nora Plymale.

MCALLISTER—YOUNG—In Althouse precinct, Aug. 31, 1890, by Jas. McFall, J. P., O. A. McAllister and Miss Iva Young.

GATES—HUBBARD—In Lakeview, Aug. 24, 1890, by Rev. P. J. Spoon, W. T. Gates, of Marysville, Cal., to Miss Dora Hubbard, formerly of Jacksonville.

LEWIS—HOWLETT—In Eagle Point precinct, September 3, 1890, by Rev. A. C. Howlett, Jas. M. Lewis, of Kansas, and Miss Sarah S. Howlett, of Jackson county.

[Compliments received. The TIMES' corps tenders its heartiest congratulations, wishing the young couple a long life of prosperity and unalloyed bliss.]

## BORN.

PATTEMORE—Near Linkville, Aug. 25, 1890, to Mr. and Mrs. Frank Pattemore, a son.

CANNING—At Portland, Sept. 4, 1890, to Mr. and Mrs. M. J. Canning, a daughter.

RIPPEY—In Central Point, August 22, 1890, to Mr. and Mrs. C. G. Rippey, a son—a twelve and one-half pounder.

## DIED.

PETERMAN—In Linkville, Aug. 31, 1890, Earl, son of Mr. and Mrs. A. M. Peterman; aged 14 months.

KESTER—In Poe valley, Klamath county; Aug. 28, 1890, of heart disease, L. B. Kester, aged 64 years.

ROSS—In Central Point precinct, at the residence of Mrs. E. Ross, George Ross, Jr., son of George and Mary Ross; aged 13 months.


Children Cry for Pitcher's Castoria

Highest of all in Leavening Power.—U. S. Gov't Report, Aug. 17, 1889.

**Royal Baking Powder**

ABSOLUTELY PURE

PRESTON'S HED-AKE CURES ANY HEADACHE "While You Wait," BUT CURES NOTHING ELSE.

**CASTORIA**

for Infants and Children.

"Castoria is so well adapted to children that I recommend it as superior to any prescription known to me." H. A. ARCHER, M. D., 111 So. Oxford St., Brooklyn, N. Y.

Castoria cures Colic, Constipation, Sour Stomach, Diarrhœa, Eructation, Kills Worms, gives sleep, and promotes digestion, Without injurious medication.

THE CENTAUR COMPANY, 77 Murray Street, N. Y.

**THE OREGON LAND CO.**

—WITH ITS—

Home Office at Salem, Oregon.

(In the State Insurance Co's. Building,)

AND BRANCH OFFICES IN PORTLAND, ASTORIA AND ALBANY.

Has for sale a large list of

Grain, Stock and Fruit Farms, Also City and Suburban Property.

The Oregon Land Co. was especially organized for the purpose of buying and subdividing large tracts of land, and has during the past two years bought and subdivided over 3,200 acres acres of land into five to twenty acre tracts. The success of this undertaking is shown in the fact that out of 280 tracts placed on the market, 225 have been sold.

We claim that ten acres of choice land in fruit will yield a larger income than 160 acres of wheat in the Mississippi valley.

We also make valuable improvements in the way of roads, fences, clearing the land, etc. We can sell a small tract of land for the same price per acre you would have to pay for a large farm.

SEND FOR PAMPHLETS, MAPS & PRICE LIST.

This Space Has Been Reserved

—FOR—

**NEWMAN FISHER.**

Who will soon receive a full and first-class assortment of

FALL AND WINTER GOODS.

SINGLE STRAP TRACK HARNESS. Price, $17.

The Leather, Workmanship and Finish are of the VERY BEST.

SAVE MONEY BY BUYING DIRECT. We can sell you

Harness at from $6.00 up. Road Carts from $9.50 up.

SEND FOR CATALOGUE.

ACME MANUFACTURING CO. INDIANAPOLIS, IND.

**WILLAMETTE UNIVERSITY.**

—GRADUATES STUDENTS IN—

CLASSICAL, LITERARY, SCIENTIFIC, NORMAL, BUSINESS, LAW AND MEDICAL COURSES.

—ALSO—

MUSICAL, THEOLOGICAL, PHARMACEUTICAL AND ART COURSES.

It is the oldest, largest and least expensive institution of learning in the northwest. The school opens the first Monday in September. Send for catalogue to

THOS. VANSCOY, President, Salem, Oregon

PISO'S REMEDY FOR CATARRH—Best, Easiest to use. Cheapest. Relief is immediate. A cure is certain. For Cold in the Head it has no equal.

CATARRH

It is an Ointment, of which a small particle is applied to the nostrils. Price, 50c. Sold by druggists or sent by mail. Address, ELY'S MANSFIELD, Warren, Pa.

**State Normal School, Monmouth, Or.**

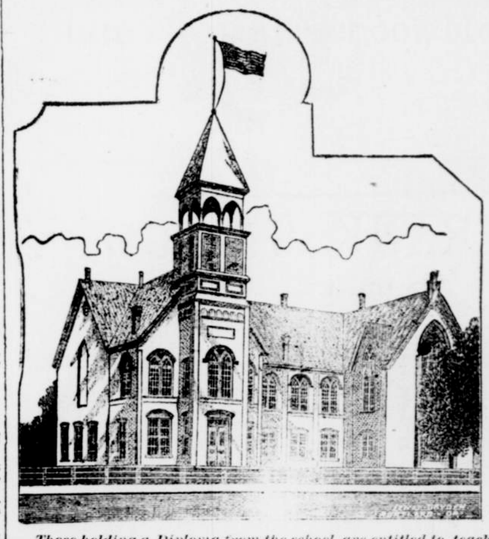

Full Faculty.

New Buildings. Light Expenses.

NORMAL ADVANCED, BUSINESS, Music and Art Departments.

TUITION.

$7.50 to $10 PER TERM OF Ten Weeks.

Ask your County Superintendent about Free Scholarship.

Board & Lodging $2.50 to $3.50 a Week.

SPECIAL TRAINING FOR TEACHERS,

And a Thorough, Practical Education for All.

*Those holding a Diploma from the school are entitled to teach in any county in the state without further examination. Beautiful and healthful location. No saloons. Good facilities. Fall term OPENS SEPTEMBER 23d, 1890. For Catalogue address* SECRETARY OF THE FACULTY.

**STAVER & WALKER,**

Medford, Oregon, Handle All Kinds of

BUGGIES, 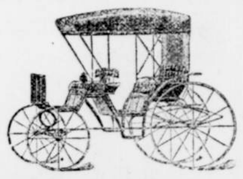 CARRIAGES,

SPRING WAGONS, ETC., ETC.

ALSO THE MOST COMPLETE STOCK OF

Road Carts

In Southern Oregon.

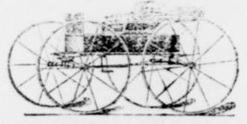

**Fruit! HOMES IN ORCHARDS. Fruit!**

We challenge the reader to successfully controvert the assertion that an acre of thrifty, well-cultivated, producing orchard trees in the valley of Rogue River will yield a net yearly income of $100. It will average 100 trees to the acre, and the estimate is based upon the demonstrated fact that each fruit tree will produce $1 in value, net, of marketable fruit each year.

That is Legal Interest at 10 Per Cent. on $1000.

In other words an acre of producing fruit trees has a valuation of $1000. It is better than any bank—for the bank is sometimes carried into Canada by the cashier, Dame nature—a trust-worthy guardian—takes care of the principle, and the dividends never fail. Of course if you plow your orchard once in twenty years, and rob the trees of their nourishment by making a cornfield of the orchard ground, and invite the birds and orchard pests to make a restaurant of your orchard, you must not complain that your horticultural methods have precipitated a foreclosure of the mortgage on your orchard.

CULTIVATE YOUR ORCHARD

With half the care you give wheat-fields, and it will yield an income on a valuation of $1000 an acre. There is not a wheat-field in this county which yields such an income, and EVERY orchard does.

We propose to sell you an acre of fine alluvial soil, within cannon shot of five growing towns, close to the steel rails of a trans-continental railroad, in the most beautiful valley on the slope of the Pacific, with one hundred growing, thrifty producing fruit trees, to be selected by you. Buy it for a home to shelter you if adversity or the winters of old age overtake you and find you penniless.

IT IS WORTH $1,000.

We give away the land. Pay us $10 a month, 10 cents a