MISCELLANEOUS.

Le Richau's Golden Balsam Cures Chancres, Bad and Severe Sores on the Legs and Body, Sore Eyes, Nose, etc., Copper-colored Blotches, Syphilitic Rheumatism, Diseased Scalp, and all secondary forms of the disease known as Syphilis. **Price, $5.00 per Bottle.**

Le Richau's Golden Balsam No. 2 Cures—Tertiary, Mercurial, Syphilitic Rheumatism, Pains in the Bones, Pains in the Head, Sore of the Nose, Ulcerated Sore Throat, Syphilitic Rash, Lumps and contracted Cords, Stiffness of the Limbs, and eradicates all Dead Flesh from the system, whether caused by injudicious treatment or abuse of Mercury, leaving the blood pure and healthy. **Price $5.00 per Bottle.**

Le Richau's Golden Spanish Anidote for the cure of Gonorrhœa, Gleet, Irritation Gravel, and all Urinary or Sexual disarrangements. **Price $1.50 per Bottle.**

Le Richau's Golden Spanish Injection, for a speedy cure of Gonorrhœa, Inflammatory Gleet, Stricture, etc. **Price $1.50 per Bottle.**

Le Richau's Golden Ointment for the effectual healing of Syphilitic Sores and eruptions. **Price $1.00 per Box.**

Le Richau's Golden Pills Nervous and Brain Debilitated, loss of physical power, excess or over work, Prostration, etc. **Price $3.00 per Box.**

Tonic and Nervine, sold everywhere, U. S. & B., securely packed for express.

C. F. RICHARDS & CO., Agents, 417 & 419 Sansome street, Corner Jackson, San Francisco, Cal.

CIRCULAR MAILED FREE.

THE STATE Agricultural College,

CORVALLIS, OREGON.

Term Commences Wednesday, September 12, 1888.

FACULTY.

A full corps of experienced Professors and Teachers.

COURSE OF STUDY.

Arranged expressly to meet the demands and needs of the farming interests of the State.

PREPARATORY DEPARTMENT.

For students over 15 years of age who desire to enter the College but are not prepared to enter College classes by examination.

MILITARY TRAINING.

To the extent required by law.

BUILDINGS.

Large, Commodious and well Ventilated.

LOCATION.

In a cultivated and Christian community, and one of the healthiest in the State.

EXPERIMENTAL STATION.

Circulars, containing matter full of interest to farmers, will be regularly issued and copies mailed to each patron of the College.

EXPENSES

Reduced to lowest figures. Two or more free scholarships from every county. Consult your County Superintendent.

We confidently appeal to the farmers and graziers of Oregon to patronize the only school established by Oregon for the promotion of her agricultural interests.

For catalogue or other information, address,

B. L. ARNOLD, President. Corvallis, Oregon.

CATARRH

COLD IN HEAD.

Try the Cure

Ely's Cream Balm

Cleanses the Nasal Passages. Allays Inflammation. Heals the Sores. Restores the Senses of Taste, Smell and Hearing.

A particle is applied into each nostril and is agreeable. Price 50c. at Druggists or by mail. ELY BROTHERS, 56 Warren St., New York.

WINTER DE-COTE.

HANLEY & LOVE.

CATTLE AND HORSES BRANDED HL ON left hip. Also cattle branded HL on left side or hip; also cattle branded with a figure 2 on left side or hip. The ear-marks of the above brands are a short crop in left ear and long crop in right. Also cattle branded with SP on left hip and marked crop in right ear and hole and split in left ear.

SEEDS !!

E. J. BOWEN.

WHOLESALE and RETAIL SEEDSMAN,

65 Front St., Portland, Or.

Garden, Flower and Field Seeds, Clover, Alfalfa, Grasses, Onion Sets, etc., etc., in all varieties and lots to suit.

Largest and most complete stock in the Northwest.

Merchants, farmers and gardeners are requested to write for prices.

Illustrated Catalogue Mailed Free.

TOWN LOTS

In the Town of

MONTAGUE,

Siskiyou County, Cal.,

FOR SALE ON EASY TERMS!

One-fourth down, balance within six, twelve and eighteen months.

See map at Railroad Depot for graded prices, etc., or address

D. H. HASKELL, Town-Site Agt. C. P. R. R., Sub Freisner, Cal.

The BUYERS' GUIDE is issued March and Sept. each year. It is an encyclopedia of useful information for all who purchase the luxuries or the necessities of life. We can clothe you and furnish you with all the necessary and unnecessary appliances to ride, walk, dance, sleep, eat, fish, hunt, work, go to church, or stay at home, and in various sizes, styles and quantities. Just figure out what is required to do all those things COMFORTABLY, and you can make a fair estimate of the value of the BUYERS' GUIDE, which will be sent upon receipt of 10 cents to pay postage. MONTGOMERY WARD & CO. 111-114 Michigan Avenue, Chicago, Ill.

Important Notice.

ALL THOSE KNOWING THEMSELVES INDEBTED to the undersigned, either by note or book account, are requested to call and settle the same at once. My heavy loss by fire compels me to make this call, and it must be complied with immediately, so that I can resume business.

DAVID LINN.

Jacksonville, Sept. 11, 1888.

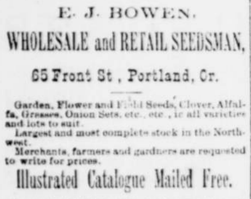

ALL CONSUMPTIVE Use PARKER'S GINGER TONIC without delay. A rare medicinal compound that cures beyond a doubt Dyspepsia, Unpaired Digestion, Coughs, Weak Lungs, Asthma, Inflammation, Inward Pains, Exhaustion. Invaluable for Mental Worry, Nervous Complaints, and all pain and disorders of the stomach and bowels. 50c. of druggists.

HINDERCORNS. The safest, surest and best cure for Corns, Bunions, etc. Stops all pain. Insures comfort to the feet. 15c. Pad for corns. At druggists. Hiscox & Co., N. Y.

THIS PAPER is on file in Philadelphia at the Newspaper Advertising Bureau (10 Spruce St.) where contracts may be made for it in New York, Boston, Chicago and St. Louis. W. W. AYER & SON, our authorized agents.

PARKER'S HAIR BALSAM • DRUFF • HOYER

Hemorrhages, Bleeding from the Lungs, Stomach, Nose, or from any cause, is speedily controlled and stopped.

Sores, Ulcers, Wounds, Sprains & Bruises. It is cooling, cleansing and Healing.

Catarrh, It is most efficacious for this disease. Cold in the Head, &c. "Pond's Extract Catarrh Cure," specially prepared to prevent nasal discharge, should be applied with the Extract Nasal Syringe.

Rheumatism, Neuralgia. No other preparation has cured more cases of these distressing complaints than the Extract. Pond's Extract Plaster is invaluable in these diseases, Lumbago, Pains in Back or Side, &c.

Sore Throat, Use the Extract promptly. Delay is dangerous.

Piles, Bleeding or Itching, is the quickest known remedy; rapidly relieves other medicines have failed. Pond's Extract Ointment is of great service where the removal of piles is the object.

For Broken Breast and Sore Nipples, Mothers who have once used the Extract will never be without it. Pond's Extract Ointment is the best comfort that can be applied.

Female Complaints. In the majority of cases these the Extract can be used with well known, well the greatest benefit. Full directions accompany each bottle.

CAUTION. Pond's Extract has been imitated. The genuine has the words "Pond's Extract" blown in the glass, and our picture trademark on surrounding buff wrapper. None other is genuine. Always insist on having Pond's Extract. Take no other preparation. It is never sold in bulk or by measure. Sold everywhere, 1 4oz., 50c., $1, $1.75. Prepared only by POND'S EXTRACT CO., NEW YORK AND LONDON.

FINE STOCK.

THE CELEBRATED DRAFT HORSE, CLEVELAND

Will make the season of 1889, commencing on Monday, April 1st, at I. B. Williams' ranch on Antelope, thence to Medford and Central Point.

DESCRIPTION AND PEDIGREE.

Cleveland is a handsome iron-gray, 17 hands high, weighs 1,650 pounds to 1,750 pounds when in good condition, is 8 years old this spring and is a good breeder. He was sired by W. C. Myer's celebrated Percheron horse, Gen. Fleury, his dam being a fine Morgan mare.

TERMS—Single service, $20; season, $10, or payable at the end thereof; insurance $12.00, due when mare is known to be with foal, or when disposed of. Where there are five or more mares a liberal reduction is made on insurance.

Pasturage furnished reasonably for mares from a distance. The best of care taken to prevent accidents, but no responsibility assumed should any occur.

I. B. WILLIAMS.

JACK SAMPSON,

Well Bred Native Horse,

WILL STAND THE PRESENT SEASON AT the following times and places: Monday and Tuesdays at Prim's, Wednesdays and Thursdays at Col. John I. Rose's place near Jacksonville, Fridays and Saturdays at Medford.

DESCRIPTION AND PEDIGREE. Jack Sampson is a beautiful dapple gray, nine years old, 16½ hands high, and weighs 1100 pounds. He was sired by the Norman horse Constant, who was bred in Normandy, sired by the famous Fridolf Normandy, whose blood dates back to Byerly Turk imported in 1670. The dam of Constant was the celebrated mare Alice, who has received more premiums and recommendations than any horse in history. The dam of Jack Sampson was from a mare of the Bonsparte line, by the famous English Draft Stallion, Shakespeare. It will thus be seen that the best blood of Europe flows in the veins of Jack Sampson.

TERMS—Single service $10; season $15; insurance $20. Any person selling his mare during the season will remember that the money for service is made and is then due.

Best of care taken to prevent accidents, but no responsibility assumed for any that may occur.

W. D. FINERTY.

THE FINE NORMAN STALLION, JIM BLAINE,

Will make the season of 1889 as follows: At the Union livery stable in Jacksonville, beginning with Monday and Tuesday, April 1st and 2nd; at Warren's stable, Medford, Wednesday and Thursday, April 3d and 4th; at Robt. Westrop's stable, Central Point, Friday and Saturday, April 5th and 6th, returning to each stand every ninth day during the season, ending July 1, 1889.

DESCRIPTION AND PEDIGREE.

Jim Blaine is a beautiful dapple gray Norman thoroughbred, 16½ hands high, weighing 1,300 pounds and was sired by imported Jim Blaine, one of an imported mare, both sire and dam having been brought from Canada by J. P. Upham of Solano county, California.

TERMS—Single service, $8; season, $12.50; insurance, $15.

Great care will be taken to prevent accidents, but will not be responsible should any occur.

E. S. HAMLIN.

The Horse of All Work.

YOUNG BRIGHAM,

Will make the season of 1889, as follows: Commencing April 1, 1889, at my place in Sam's valley; thence to John Bailey's place in the Evans creek meadows; thence to S. Simpkins on Evans creek; thence to John Woods' Woodville; thence to Gold Hill; thence to my ranch, returning to each stand every ninth day during the season.

DESCRIPTION AND PEDIGREE.

Young Brigham is a dapple brown stallion, 6 years old, nearly 17 hands high, and weighs 1,200 pounds. He is of great beauty, fine style and action, kind and gentle in disposition, and as sure a foal getter as there is in the State of Oregon. He was sired by Black Sampson out of old Grey Eagle and Sam-son Black Sampson's dam was sired by old Riley Blunt, a Canadian French horse, and out of a Morgan mare. Young Brigham's dam was McLendon's "Nell," who was sired by old Brigham Young, imported from Canada to California, her dam was sired by old Collier. Parties wishing to inspect the get of Young Brigham are referred to J. F. Ingsbale and Toto, Fred Hansen and E. P. Pickens, Table Rock.

TERMS.—Single leap, $5; season, $8; insurance $15. Pasturage at my ranch at reasonable rates.

Every precaution will be taken to avoid accident, but no responsibility assumed should any occur.

C. C. McLENDON.

The Fine Draft Stallion, YOUNG CLYDE,

WILL MAKE THE SEASON OF 1889 AT THE following places: Commencing at my stable in Jacksonville, on Monday, April 1st; thence to Ed. Morgan's stable in Phœnix, where he will be April 2d and 3d; thence to Jas. Helms' stable, Talent, April 4th and 5th; thence to Mr. Worman's stable, Medford, April 6th and 7th; thence to D. Pennger's stable, near Central Point, April 8th. Returning to each stand every ninth day during the season, ending July 1, 1889.

DESCRIPTION AND PEDIGREE—Young Clyde is a large, well proportioned horse, 10 years old, correct in color, and weighs about 1600 pounds. He was sired by S. C. Reed's celebrated clydesdale stallion, the best draught horse ever brought to Oregon. His dam was a thoroughbred Cob-pony from Kentucky, and one of the best ever in the State.

As to his breeding qualities I will refer you to T. J. Pugh, R. V. Boyd, I. W. Thomas, J. Weeks, J. Taylor, Eddy Potter, A. W. Clemens, M. Wood, A. Porter, J. P. Nichols, F. M. Prindle, D. Pennger, J. Hall and others. It is not necessary to make a big show, as the horse shows for himself.

TERMS—Season $12, payable at the end thereof or insurance $20, due when mare is known to be with foal or disposed of.

Every precaution will be taken to avoid accidents, but will not be responsible, should any occur.

PHIL. STEVENS.

ATTENTION

WHY

Raise scrub horses when

GAMBETTA and HECTOR,

two of the best Percheron stallions, and

KING COLE.

The best Shetland on the coast, are at your service!

Gambetta will be at Medford on Tuesdays and Wednesdays of each week, the balance of the time with the other horses, at my place one mile north of Ashland.

W. C. MYER.

The Democratic Times.

THURSDAY.....MAY 30, 1889.

TO ADVERTISERS.

The TIMES has a circulation of 2500 the largest enjoyed by any newspaper published between Portland and Red Bluff, Cal.—a distance of 600 miles. It therefore offers the best inducements to advertisers. Our list is principally confined to Jackson, Josephine and Klamath counties. Business men should take note of this.

THE PIVOTAL QUESTION.

Said Joe to Sam in fierce debate
Upon the woman question:
You've answered well all other points,
Now here's my last suggestion:

"When woman goes to cast her vote,—
Some miles away it may be,—
Who, then, I ask, will stay at home
To rock and tend the baby?"

"Well, since the question seems to turn
On this as on its axes,
Just get the one who rocked it when
She went to pay her taxes."

ALL SORTS.

Theodore Roosevelt has been given a place on the civil service commission.

Seven murders have been committed in Grant county during the past twelve months.

Over 75,000 sheep from Morrow county are already on their way to eastern markets.

Hyppolite has defeated the forces of Legitime, and is marching on to Port au Prince, Hayti.

Real estate is worth $1,000 a foot in Chicago, but it must be remembered that it is a Chicago foot.

A young German in New York has sent a challenge to Villard to fight a duel. He was committed to jail.

Much damage was done to growing crops by the wind and rain storm in the Sacramento valley last week.

Forest fires in Michigan have destroyed a large amount of timber and other valuable property, besides several towns and villages.

Mr. Blaine is described by a New York World correspondent as "a broken-down old man," who moves about with great difficulty.

The stage horses and driver went over a mountain precipice near Prescott, A. T., last week, killing them all. No passengers were aboard.

The *Oregonian* complains that the people of the state lack "political honesty." This result is easily accounted for if they have been following the *Oregonian's* political teaching.

From Lane county comes news of the discovery of rich mines of silver and gold, from fifteen to eighteen miles out and from Marion coal in the hills and gold upon the Santiam.

Two men employed in a lumber mill at Salem, tried to put on a belt Monday of last week, while the machinery was in motion. One man lost an ear and the other had his skull fractured.

The steamer *City of Paris* has broken her record for crossing the Atlantic ocean. She made the last time of 5 days, 23 hours and 7 minutes, from Queenstown to New York last week.

The grand jury returned an indictment against Joe P. Bearsley for the killing of T. L. Perryman, of murder in the first degree. A change of venue has been granted from Polk to Marion county.

Blocks-of-five Dailey is again busy denying more letters in his own handwriting, and pronouncing them "Copperhead forgeries." The way of the transgressor is occasionally hard, B-of-F Dailey.

The Board of Trade of Eugene City has sent ten cases of dried fruit to the Oregon Immigration Board, and the same has been placed among the many other articles on exhibition in the Board's rooms.

An Albany preacher recently made an elaborate declination of faith, in which he said: "I believe there are some questions which cannot be answered by any theologian in the world; not even the youngest."

Surveyors are locating the line of the Oregon Pacific through the southern portion of Crook county. The lines will go south of Prineville, but will afford better facilities for shipping than that section now enjoys.

Roseburg has reached the inevitable corporation wrestle with the cow question. Ashland streets look better, and their shrubbery has a much better chance for life and symmetry since the cows were shut up.

General Russell A Alger, ex-governor of Michigan, who visited Tacoma three years ago, and who has a vast tract of timber land in the State of Washington, proposes to start the largest saw-mill on the Pacific coast near that city.

A force of men are now at work constructing a paper mill at Oregon City. Both a wood pulp and sulphite mill will be built, as near as can be learned, and 15,000 cords of cottonwood will be contracted for before the grind begins.

John Hay is to receive $15,000 a year for editing the New York *Tribune* during Whitelaw Reid's absence. This is very small pay for the wear and tear it must be on a man's conscience to publish the columns of falsehoods that paper contains daily.

The largest mill in the world is that of the Treadwell gold mine of Alaska. The mill now consists of 240 stamps with a crushing capacity of 600 tons of ore per day. The average monthly output of mill and chlorination works is estimated at $150,000.

Our California exchanges say the late rains in the Sacramento valley did considerable damage to the grain in some localities. The grain has been blown flat to the ground, rendering harvesting almost an impossibility. The only way to avoid total loss is to pasture the fields.

The governor of Michigan gets $2 75 per day, while the janitor in charge of the house gallery in the capitol gets $3. The jacks in Patrol wants to know why it wouldn't be a good scheme in-stead of relegating the governor to private life at the end of his term to promote him to the office of janitor.

A syndicate of Albany and Corvallis men has purchased the entire town plat of West Yaquina City. The price paid was $15,000. It embraces 1000 lots and an undivided half interest in seventy-five acres now owned jointly by the syndicate and the Oregon development company. They propose to place the lots on the market this summer.

He that whoopeth up his own business in the newspaper shall reap a bountiful harvest in golden shekles. He that readeth the advertisements and profits thereby shall have abundance of the world's goods for a little money. He that chooseth not to subscribe for his home paper shall wonder at the intelligence of his neighbor. He who silver-tiseth liberally gets the cream of the trade. Old fogies get the skim milk and fall into the soup.

Beckien's Arnica Salve.

The best salve in the world for Cuts Bruises Sores, Ulcers, Salt Rheum, Fever Sores, Tetter, Chapped Hands, Chilblains, Corns, and all Skin Eruptions, and positive cures for Piles, or no pay required. It is guaranteed to give perfect satisfaction or money refunded. Price 25 cents per box For sale by all druggists.

A Narrow Escape.

"For want of a nail, a shoe was lost; for want of a shoe, a horse was lost; for want of a horse, a rider was lost." Never neglect small things. The first signs of pneumonia and consumption can "positively" be checked by Dr. Acker's English Remedy for consumption. For sale by E. C. Brooks.

SICK-HEADACHE!

DR. GUNN'S IMPROVED LIVER PILLS Cure Sick-Headache, by correcting the Stomach, Bowels, Liver and Kidneys: beautify the complexion by purifying the blood: mild in their action, pleasant to take, and never gripe or sicken. One for a dose. 25 cts. a box. Drug and General Stores or by mail. Samples free. THE DR. BOSANKO MED. CO., Piqua, O.

Children Cry for Pitcher's Castoria.

GENERAL NOTES AND NEWS.

There are 60,795,360 acres of vacant public land in Oregon.

The loss of sheep in Wallowa county during the past year was from 25 to 65 per cent.

The last installment of Oregon's war claims, amounting to $38,135, has been received from Washington by Secretary of State McBride.

R. D. Hume has purchased the Ellensburg Business Association property in Ellensburg, which was sold at assignee's sale a few weeks ago to a San Francisco party.

Todhunter & Devine have sold one-half interest (that of Todhunter) in their immense stock interests to Miller & Lux, who already have large holdings. The consideration was $1,000,000.

Collections of the internal revenue at Portland are increasing rapidly. The total receipts for April, according to Collector Whiteaker's report, amounted to a little less than $336,000.

The wealthiest cargo that has left the Columbia river this season was that of the Otterspool, which put to sea last week, destined for Londonberg, Ireland, with a cargo of flour valued at $128,012.

Two years ago Mr. Sisson put seventeen carp in a large pond near his place in Siskiyou county. They increased so rapidly that he had to draw off the water last week and kill several thousand fish.

The British government will build eight first class men of war, two smaller ones, nine first-class cruisers, twenty-nine smaller ones at a total cost of over 107 million dollars. Fifty millions are asked for now.

Some of the pictures of George Washington, that appeared in the papers during the centennial festivities, look as though they might have been carved with George's famous cherry-tree hatchet.

Governor Pennoyer is emphatic in the statement that he will not be a candidate for re-election He says that he has had all the office that he wants and would not, under any circumstances, make a campaign tour of the state again.

Princeton College will send in the summer an expedition to the "Bad Lands" of Oregon, under the direction of Prof. W. B. Scott, for the purpose of paleontological and geographical research, collecting fossils, etc.

Sheriff Carl, of Lake county, arrested T. B. Martin at Judge Wisdom's ranch, near Baker city, on a charge of horse-stealing. Martin had stolen one of the sheriff's horses some time since and left Lake county, going to Huntington with a band of cattle.

J. R. Williams, Democrat, has been elected to congress to fill the vacancy caused by the death of Cowsand in an Illinois district, and Gen. Harrison Kelley has been elected in Kansas to succeed Thomas Ryan.

A story is in circulation in New York that Gordon Bennett has undertaken a journey to Kartoum, based upon the belief that Chinese Gordon is alive and held a close prisoner by the Mahdi, who demands a large ransom for his distinguished prisoner.

The suspension of the Pioneer Woolen Mills of San Francisco is due entirely to the high prices the company were forced to pay for foreign wools. The manager says the mills have not paid expenses for the past five years. High tariff is ruining the country.

There are about 4000 building and loan associations in this country that are greatly responsible for the large number of comfortable homes owned by the working people. The aggregate annual dues of these associations reach the enormous sum of $65,000,000, and their accumulated savings amount to $300,000,000.

John N. Scott of Indianapolis has been appointed superintendent of construction of the new custom house to be built at Port Townsend, W. T. His salary is $6 per day. The significance of this announcement is that Mr. Scott is a brother of Mrs. Benjamin Harrison. It will be noted that Benjamin Harrison is president of the United States.

Disston, the sawmaker, who is enabled by the tariff to sell his goods 30 per cent. higher on this side of the Rio Grande than he charges buyers on the Mexican side, was a large contributor to the corruption fund that carried New York for Harrison. He now asks to be re-imbursed with the appointment of a Pennsylvania lawyer named by him for United States district judge in Florida, where Disston's disputed title to a large body of land is in litigation, says the *St. Louis Post-Dispatch.*

Meredith Stanley, of Cincinnati the well-known athlete and bridge-jumper, who has challenged Brodie, of New York, recently made the most remarkable leap on record. It was from the famous high bridge over the Kentucky river. Its height is 285 feet. He selected water where it was twelve feet deep, and attired in silk tights and slippers leaped into the air and doubling up his body fell to the water, and a moment later bounded to the surface, where he was quickly seized by spectators in a boat. He coughed blood a little while, but soon recovered and took the train for Cincinnati. He escaped without breaking the skin, and to-day says he feels as well as ever.

Surveyor-General Taylor has let a contract to James P. Curran, of Cottage Grove, to make additional surveys on the Umatilla reservation for allotment purposes. The first commission who fixed the bounds of the diminished reservation did not include enough agricultural land by several thousand acres to provide for the allotments allowed the Indians. In order to remedy this the secretary of the interior, under authority of an act of congress, changed the boundaries of the diminished reservation so as to include the additional amount of agricultural land required, which addition is to be surveyed by Mr. Curran. He will begin work the latter part of this month.

An Absolute Cure.

The Original Abietine Ointment is only put up in large two-ounce tin boxes, and is an absolute cure for old sores, burns, wounds, chapped hands, and all skin eruptions. Will positively cure all kinds of piles. Ask for the Original Abietine Ointment. Sold by all druggists at 25 cts. per box, or by mail 30 cents.

Shakes and Shingles.

A supply of the best shakes and shingles has just been received at the TIMES office, which will be sold in quantities to suit at reasonable rates.

Combines the juice of the Blue Figs of California, so laxative and nutritious, with the medicinal virtues of plants known to be most beneficial to the human system, forming the ONLY PERFECT REMEDY to act gently yet promptly on the

KIDNEYS, LIVER AND BOWELS

—AND TO—

Cleanse the System Effectually,

—SO THAT—

PURE BLOOD, REFRESHING SLEEP, HEALTH and STRENGTH

Naturally follow. Every one is using it and all are delighted with it. Ask your druggist for SYRUP OF FIGS. Manufactured only by the

CALIFORNIA FIG SYRUP CO., SAN FRANCISCO, CAL.

LOUISVILLE, KY. NEW YORK, N. Y.

The endorsement of German Syrup is unanimous. We will publish 1000 testimonials received during the last six months. Read them. May save your life.

BURLINGHAM, N. Y., March 31, 1886.

G. G. GREEN, Dear Sir:—I am frequently troubled with severe colds, and know of no remedy that will relieve me of them like your Boschee's German Syrup. I have used it for more than twelve years. It is a constant household companion with me. Our merchant here procured it first at my solicitation, and says he has sold a great many bottles. It is a very popular remedy in this section. Every person who has used it speaks in the highest terms of its merits. I do not know of a single case it has not cured. I first used it in Vermont, where I lived before coming here. I advise everyone to use it, as it is certainly the best cough medicine I have ever known. I have tried nearly all of them at different times.

Yours respectfully,

MOSES GRAY,

Proprietor Grist Mill.

Mothers!

Castoria is recommended by physicians for children teething. It is a purely vegetable preparation, its ingredients are published around each bottle. It is pleasant to the taste and absolutely harmless. It constipates, regulates the bowels, quiet pain, cures diarrhœa and wind colic, allays feverishness, destroys worms, and prevents convulsions, soothes the child and gives it refreshing natural sleep. Castoria is the children's panacea—the mothers' friend. 35 doses, 35 cents.

Piles! Piles! Itching Piles!

SYMPTOMS—Moisture, intense itching and stinging; most at night; worst by scratching. If allowed to continue tumors form, which often bleed and ulcerate, becoming very sore. Swayne's Ointment stops the itching and bleeding, heals ulceration, and in most cases removes the tumors. At druggists, or by mail, for 50 cents. Dr. Swayne & Son, Philadelphia.

Always Ready.

If you will take the precaution to keep a bottle of Chamberlain's Colic, Cholera and Diarrhœa remedy on hand you will always be ready to cure any form of bowel complaint. It is prepared especially for that purpose, and is a sure cure. 25c per bottle. Sold at City Drug Store and by Engel Bros., Phœnix.

Why Women Fade.

Women lose their beauty because colds undermine their life. Dr. Acker's English Remedy for Consumption is an absolute cure for colds. Sold by E. C. Brooks.

Settle Up Notice.

All those indebted to the undersigned either by note or book account are hereby notified to call and settle for bills due. I am closing out my business and must have money.

N. FISHER.

CALIFORNIA

—THE LAND OF THE—

DISCOVERIES ! !

BEWARE OF IMITATIONS

See that our trade-mark, Santa Abie, is on every bottle of that pleasant California remedy. Satisfaction guaranteed or money refunded.

MAKE NO MISTAKE.

By dispelling the symptoms so often mistaken for consumption, Santa Abie has brought gladness to many households and by promptly healing up the cough and cold that too often develops into that fatal disease, will yet save thousands from an untimely grave. You make a mistake by keeping a bottle of this noted California remedy always in the house.

CALIFORNIA CAT-R-CURE

THE ONLY GUARANTEED CURE FOR CATARRH, Cold in the Head, Hay Fever, Rose Cold, Catarrhal Deafness and Sore Eyes. Restores the sense of taste and smell, removes bad taste and unpleasant breath, resulting from Catarrh. Follow directions and a cure is warranted. Send for circular to ABIETINE MEDICAL COMPANY, Oroville, Cal.

Six months' treatment $1. By Mail, $1.10.

SANTA ABIE AND CAT-R-CURE.

For Sale by all Druggists.

Trade supplied by Snell, Heitshu & Woodard, Portland, Or.

THE LADIES

Of Southern Oregon are hereby informed that in addition to a large and elegant line of

MILLINERY

I have added to my stock the following class of goods, of which I have a full line:

Ladies' Furnishing Goods,

Both Knit and Muslin.

INFANTS' WARDROBES COMPLETE

As cheap as to be bought any place; also

Children's Short Clothes,

Under 4 years old.

A beautiful line of

HOSIERY!

Consisting of Lisle and Silk.

GLOVES HANDKERCHIEFS CORSETS

Zephyr Shawls,

And many other things too numerous to mention. I have also secured the services of a

FIRST-CLASS DRESSMAKER,

And am now prepared to execute all orders in that line in first-class style at reasonable rates.

Call and see me opposite J. Nunan's on California street.

MRS. P. P. PRIM.

J. B. WRISLEY. B. C. GODDARD, JR.

WRISLEY & GODDARD, Pioneer Real Estate Firm.

TO ACCOMMODATE THE GROWING DEmand for real estate, we have opened an office in the town of

Medford, Jackson Co., Oga.

We claim to have as fine a line of property, and to be able to furnish as reliable information concerning real estate in Southern Oregon, as any other firm now doing business.

Correspondence solicited.

WRISLEY & GODDARD.

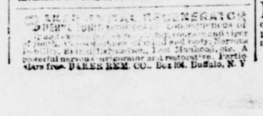

W. J. VAN SCHUYVER & CO.,

WINE AND SPIRIT MERCHANTS,

63 Front Street, Portland, Oregon.

Agents for Cyrus Noble Distillery, Jos. Schlitz Brewing Company, Milwaukee Bottled Beer, Schmidt & Co.'s Sarsaparilla and Iron Water, also Arcadian Mineral Water from Waukesha, Wisconsin.

CHAS. H. DODD & CO.

Front, First and Vine Streets,

PORTLAND, - OREGON.,

WHOLESALE DEALERS IN

Hardware, Iron, Steel and Farm Machinery!

SOLE AGENTS FOR WASHINGTON AND NORTHERN IDAHO FOR THE

BUCKEYE MOWER AND REAPER.

These Machines are too well known to need comment. Thousands of farmers have used them and speak of them with praise. They are the only Harvesting Machines that will give ENTIRE SATISFACTION to the purchaser.

MILLER'S STAR VIBRATING THRESHER,

AULTMAN'S STAR TRACTION ENGINE,

The most Effective and Successful Combination for Threshing and Cleaning Grain ever constructed.

BUCKEYE STEEL FRAME TWINE-BINDERS.

☞ The Feature that distinguishes this Twine-Binder is the Lightness of Draft, combined with its Extraordinary Strength and Durability. The Binder is on the Apple's pattern, the only reliable one yet known. We have two styles, the Elevator Binder and the Platform Binder—both excellent—both recommended by hundreds of patrons.

SCHUTTLER FARM WAGONS, Deere Plows, Deere Sulky Plows, Carriages, Phætons, Top Buggies,

BUCK-BOARDS, FOUR-SPRING MOUNTAIN WAGONS.

BUCKEYE AND SUPERIOR DRILLS AND SEEDERS,

CORBIN DISC HARROWS,

HODGES-HAINES HEADERS,

HAISH BARB WIRE.

SEND FOR CIRCULARS.

MILLER & STRANG, Agents, Medford, Oreg.

WM. GATES, CENTRAL POINT, OR.,

Dealer

Farm, Dairy and Mill Machinery, Engines, Boilers, Saw-Mills and Mill Supplies

The Celebrated J. I. CASE

Wagons, Buggies, Carriages and Carts.

Wheel and Reversible Harrows and Cultivators.

Steel-Beam Center-Draft, Clipper Plows; Bissell Chilled Plows; Imrie Scotch Clipper and Timber Plows.

Corn-Shellers, Fanning-Mills, Wind-Mills, Pumps, Barbed-Wire Staples, Oils and everything kept in a first-class Machine and Implement House. Also Staver & Walker's Agency and Headquarters for Jackson county, Oregon.

☞ Please give me a call before purchasing elsewhere, as I am prepared to give lowest possible prices, and my goods are first-class. Correspondence respectfully solicited.

WM. GATES, Central Point, Or.

WAKELEE'S

THE BEST IS THE CHEAPEST!

Don't Be talked into an INFERIOR POISON, Because it is More Profit To Others.

COPHER AND SQUIRREL EXTERMINATOR ! !

Agents—Snell, Heitshu & Woodard, Portland, Oregon.

Grand Central Hotel.

MEDFORD, OREGON,

M. A. BRENTANO, Proprietor.

FIRST-CLASS HOTEL IN EVERY PARTICULAR.

Terms $1, $1 50 and $2 Per Day.

☞ Special Attention Paid to Commercial Travelers. ☜

CHAS. E. WOLVERTON, President. J. R. WRITSMAN, Vice-President.

J. W. CUSICK, Treasurer. J. K. ELDERKIN, Sec. and Manager.

The Farmers and Merchants Insurance Company.

CAPITAL STOCK, $500,000.

CASH PAID UP, $60,000.00.

ALBANY, OREGON.

WM. ULRICH, District Agent. - - MEDFORD, OREGON.

Sheep For Sale.

1800 HEAD OF WELL-BRED SHEEP, ALL healthy and in fine order. They are said to be one of the finest bands of sheep in the county, and this is a fine opportunity for anyone wishing to engage in the sheep business.

Apply to MRS. SALLIE F. ISH, Jacksonville, Oregon.

April 30, 1889.

Notice.

NOTICE IS HEREBY GIVEN THAT WHERE as my husband, Wm. Wilson, has ceased to contribute to my support, I therefore warn all persons not to trust him on my account, as I will not be responsible for any debts he may contract.

LUCINDA I. WILSON.

Dated this 27th day of April, 1889.

MARVELOUS MEMORY DISCOVERY.

Only Genuine System of Memory Training. Four Books Learned in one reading. Mind wandering cured. Every child and adult greatly benefitted. Good inducements to Correspondence Classes. Testimonials, with opinions of Dr. Wm. A. Hammond, the world-famed Specialist in Mind Diseases, Judge Greenleaf Thompson, the great Psychologist, J. M. Buckley, D.D., editor of the Christian Advocate, Richard Proctor, the Scientist, John W. Astor, Judge Gibson, Judah P. Benjamin, and others, sent free from Prof. A. LOISETTE, 237 Fifth Ave., N. Y.

MISCELLANEOUS.

OVERLAND TO CALIFORNIA.

VIA

SOUTHERN PACIFIC CO.'S LINE.

The Mt. Shasta Route.

Time between Medford and San Francisco, twenty-four hours.

CALIFORNIA EXPRESS TRAINS RUN DAILY BETWEEN PORTLAND AND SAN FRANCISCO.

South				North.
4:00 P. M.	Leave