MISCELLANEOUS.

$500 Reward FOR AN INCURABLE CASE OF DISEASE. HEALTH.

Le Richau's Golden Balsam Cures Chancres, Bubos and Buboes, Sores on the Legs and Body, Sore Eyes, Nose, etc., Copper-coloured Blotches, Syphilitic Catarrh, diseased Bone, and all primary forms of the disease, known as Syphilis. Price, $5.00 per Bottle.

Le Richau's Golden Balsam No. 2 Cures—Tertiary, Mercurial Syphilitic Rheumatism, Pains in the Bones, Pain in the Head, back of the Neck, Ulcerated Sore Throat, Syphilitic Rash, Lumps and contracted Cords, Stiffness of the Limbs, and eradicates all Decays from the system, whether caused by indiscretion or abuse of Mercury, leaving the blood pure and healthy. Price $5.00 per Bottle.

Le Richau's Golden Spanish Anti-dote for the cure of Gonorrhœa, Gleet, Irritation Gravel, and all Urinary or Genital disarrangements. Price $2.50 per Bottle.

Le Richau's Golden Spanish Injection, for severe cases of Gonorrhœa, Inflammatory Gleet, Stricture, &c. Price $1.50 per Bottle.

Le Richau's Golden Ointment for the effective healing of Syphilitic Sores, and eruptions. Price $1.00 per Box.

Le Richau's Golden Pills—Antiseptic and Reg. Treatment: loss of physical power, stress of overwork, premature, etc. Price $3.00 per Box.

Whole and Nervine, Sent everywhere, C. O. D., securely packed per express.

C. F. RICHARDS & CO., Agents, 417 & 419 Sansome street, Corner Clay, San Francisco, Cal. CIRCULAR MAILED FREE.

THE STATE Agricultural College, CORVALLIS, OREGON.

Term Commences Wednesday, September 12, 1888.

FACULTY. A full corps of experienced Professors and Teachers.

COURSE OF STUDY. Arranged expressly to meet the demands and needs of the farming interests of the State.

PREPARATORY DEPARTMENT. For students over 15 years of age who desire to enter the College but are not prepared to enter College classes by examination.

MILITARY TRAINING. To the extent required by law.

BUILDINGS. Large, Commodious and well Ventilated.

LOCATION. In a cultivated and Christian community, and one of the healthiest in the State.

EXPERIMENTAL STATION. Circulars, containing matter full of interest to farmers, will be regularly issued and copies mailed to each patron of the College.

EXPENSES Reduced to lowest figures. Two or more free scholarships from every county. Consult your County Superintendent.

We confidently appeal to the farmers and grangers of Oregon to patronize the only school established by Oregon for the promotion of her agricultural interests.

For catalogue or other information, address, B. L. ARNOLD, President. Corvallis, Oregon.

CATARRH COLD IN HEAD. ELY'S CREAM BALM CURES COLD IN HEAD, CATARRH, HAY FEVER. PRICE 50 CENTS. ELY BRO'S, OWEGO, N.Y. U.S.A.

Try the Cure

Ely's Cream Balm

Cleanses the Nasal Passages. Allays Inflammation. Heals the Sores. Restores the Senses of Taste, Smell and Hearing.

A particle is applied into each nostril and is agreeable. Price 50c. at Druggists or by mail. ELY BROTHERS, 56 Warren St., New York.

WINTER DE-COTE.

HANLEY & LOVE.

CATTLE AND HORSES BRANDED RL ON left hip. Also cattle branded ——— on left side or hip; also cattle branded with a figure 7 on left side or hip. The ear-marks of the above brands are short crop in left ear and long crop in right. Also cattle branded with SP on left hip, and marked crop in right ear and hole and split in left ear.

SEEDS!!

E. J. BOWEN, WHOLESALE and RETAIL SEEDSMAN, 65 Front St., Portland, Or.

Garden, Flower and Field Seeds, Clover, Alfalfa, Grasses, Onion Sets, etc., etc., in all varieties and lots to suit.

Largest and most complete stock in the Northwest.

Merchants, farmers and gardners are requested to write for prices.

Illustrated Catalogue Mailed Free.

TOWN LOTS In the Town of **MONTAGUE,** Siskiyou County, Cal.,

FOR SALE ON EASY TERMS!

One-fourth down, balance within six, twelve and eighteen months.

See map at Railroad Depot for graded prices, etc., or address

D. H. HASKELL, Town-Site Agent C. P. R. R., San Francisco, Cal.

The BUYERS' GUIDE is issued March and Sept., each year. It is an encyclopedia of useful information for all who purchase the luxuries or the necessities of life. We can clothe you and furnish you with all the necessary and unnecessary appliances to ride, walk, dance, sleep, eat, fish, hunt, work, go to church, or stay at home, and in various sizes, styles and quantities. Just figure out what is required to do all these things COMFORTABLY, and you can make a fair estimate of the value of the BUYERS' GUIDE, which will be sent upon receipt of 10 cents to pay postage. MONTGOMERY WARD & CO. 111-114 Michigan Avenue, Chicago, Ill.

Important Notice.

ALL THOSE KNOWING THEMSELVES INdebted to the undersigned, either by note or book account, are requested to call and settle the same at once. My heavy loss by fire compels me to make this call, and it must be complied with immediately, so that I can resume business. DAVID LINN.

Jacksonville, Sept. 11, 1888.

RUPTURE Positively and Permanently Cured by the Use of the Celebrated DR. PIERCE'S PATENT IMPROVED ELASTIC TRUSS. Our Elastic Truss, Perfect Retainer in Use Under Endorsement of Leading Surgeons. Recommended by thousands. Estab. 1865. Send for Pamphlet & Proofs. ELASTIC TRUSS CO., 704 NORTH 9TH STREET, ST. LOUIS, MO. 704 SACRAMENTO STREET, SAN FRANCISCO, CAL.

ARE YOU CONSUMPTIVE Use PARKER'S GINGER TONIC without delay. A rare medicinal compound that cures when all else fails. Bare cures in worst cases of Cough, Weak Lungs, Asthma, Indigestion, Dyspepsia, Liver Complaint, Neuralgia, Rheumatism, Female Weakness, and all pain and disorder of the Stomach and Bowels. 50c. at Druggists.

HINDERCORNS. The safest, surest and best cure for Corns, Bunions, etc. Stops all pain. Ensures comfort to the feet. Never Fails to cure. 15 cents at Druggists. Hiscox & Co., N. Y.

THIS PAPER is on file in Philadelphia at the Newspaper Advertising Agency of Messrs. N. W. AYER & SON, our authorized agents.

Pond's EXTRACT. THE PAIN DESTROYER.

Hemorrhages. Bleeding from the Lungs, Stomach, Nose, or from any cause is speedily controlled and stopped.

Sores, Ulcers, Wounds, Sprains & Bruises. It is cooling, cleansing and Healing.

Catarrh. It is most efficacious for this Blood-disease. Cold in the Head. Use "Pond's Extract Catarrh Cure," specially prepared to meet serious cases, to be applied with Pond's Extract Nasal Syringe.

Rheumatism, Neuralgia. No other preparation has cured more cases of these distressing complaints than the Extract. Pond's Extract Plaster is invaluable in these diseases. Lumbago, Pain in Back or side, &c.

Diphtheria, Sore Throat. Use the Extract promptly. Delay is dangerous.

Piles. Blind, Bleeding or Itching. It is the greatest known remedy; relief is instant, and when other medicines have failed. Pond's Extract Ointment is a sovereign remedy where the removal of clothing is inconvenient.

For Broken Breast and Sore Nipples. Mothers who have once used the Extract will never be without it. Pond's Extract Ointment is the best emollient that can be applied.

Female Complaints. In the majority of female diseases the Extract can be used as is well known, with the greatest benefit. Full directions accompany each bottle.

CAUTION. Pond's Extract has been imitated. The genuine has the words "Pond's Extract" blown in the glass, and our trade-mark on surrounding buff wrapper. None other is genuine. Always insist on having Pond's Extract. Take no other preparation. It is never sold in bulk or by measure. Sold everywhere. Prices, 50c., $1, $1.75. Prepared only by POND'S EXTRACT CO., NEW YORK AND LONDON.

FINE STOCK.

THE CELEBRATED DRAFT HORSE,

CLEVELAND

Will make the season of 1888, commencing on Monday, April 1st, at L. D. Williams' ranch on Antelope, thence to Medford and Central Point.

DESCRIPTION AND PEDIGREE.

Cleveland is a handsome iron-gray, 17 hands high, weighs 1,650 pounds to 1,750 pounds when in good condition, is 6 years old this spring and is a good breeder. He was sired by W. C. Myer's celebrated Percheron horse, Gen. Fleury, his dam being a fine Morgan mare.

TERMS:—Single service, $8.00; season, $10.00, payable at the end thereof; insurance $12.00, due when mare is known to be with foal, or when disposed of. Where there are five or more mares a liberal reduction is made on insurance.

Pasturage furnished reasonably to mar from a distance. The best of care taken to prevent accidents, but to responsibility assumed should any occur. I. D. WILLIAMS.

JACK SAMPSON, Well Bred Native Horse,

WILL STAND THE PRESENT SEASON AT the following times and places: Mondays and Tuesdays at Phœnix, Wednesdays and Thursdays at Col. John E. Ross' place near Jacksonville, Fridays and Saturdays at Medford.

DESCRIPTION & PEDIGREE.—Jack Sampson is a beautiful dapple gray, nine years old, 15½ hands high, and weighs 1100 pounds. He was sired by the Norman horse Constant, who was bred in Normandy, sired by the famous Prideof Normandy, whose blood dates back to Byerly Turk, imported in 1850. The dam of Constant was the celebrated mare Alice, who has received more Imperial medals and commendations than any horse in history. The dam of Jack Sampson was foal a mare of the Bonparte line, by the famous English Draft Stallion, Shakespeare. It will thus be seen that the best blood of Europe flows in the veins of Jack Sampson.

TERMS:—Single service $10; season $15; insurance $25. Any person selling his mare during the season will remember that the money for services rendered is then due.

Best of care taken to prevent accidents, but no responsibility assumed for any that may occur. W. D. FINERTY.

THE FINE NORMAN STALLION, JIM BLAINE,

Will make the season of 1889 as follows: At the Union livery stable in Jacksonville, beginning with Monday and Tuesday, April 1st and 2nd; at E. Warman's stable, Medford, Wednesday and Thursday, April 3d and 4th; at Robt. Westrop's stable, Central Point, Friday and Saturday, April 5th and 6th, returning to each stand every ninth day during the season, ending July 1, 1889.

DESCRIPTION AND PEDIGREE.

Jim Blaine is a beautiful dapple gray Norman thoroughbred, 15½ hands high, weighing 1,300 pounds, and was sired by imported Jim Blaine, out of an imported mare, both sire and dam having been brought from Canada by J. P. Upham of Solano county, California.

TERMS:—Single service, $8; season, $12.50; insurance, $15.

Great care will be taken to prevent accidents, but will not be responsible should any occur. E. S. HAMLIN.

The Horse of All Work.

YOUNG BRIGHAM,

Will make the season of 1889, as follows: Commencing April 1, 1889, at my place in Sam's valley; thence to John Bailey's place in the Evans creek meadows; thence to S. Simpkins on Evans creek; thence to John Wooster, Woodville; thence to Gold Hill; thence to my ranch, returning to each stand every ninth day during the season.

DESCRIPTION AND PEDIGREE.

Young Brigham is a dappled brown stallion, 6 years old, nearly 17 hands high, and weighs 1,300 pounds. He is a good beauty, fine style and action, kind and gentle in disposition, and as sure a foal getter as there is in the State of Oregon. He was sired by Black Sampson out of old Grey Eagle and Sampson. Black Sampson's dam was sired by old Riley Hunt, a Canadian French horse, and out of a Morgan mare. Young Brigham's dam was McClendon's "Nell," who was sired by old Brigham Young, imported from Canada to California; her dam was sired by old Collier. Parties wishing to inspect the get of Young Brigham are referred to J. F. Bagwell near Tolo, Fred Hansen and E. P. Pickens, Table Rock.

TERMS:—Single leap, $5; season, $8; insurance $10. Pasturage at my ranch at reasonable rates. Every precaution will be taken to avoid accidents, but no responsibility assumed should any occur. C. C. McCLENDON.

The Fine Draft Stallion, YOUNG CLYDE,

WILL MAKE THE SEASON OF 1889 AT THE following places: Commencing at my stable 1 mile east of Jacksonville, on Monday, April 1st; thence to Ed. Morgan's stable in Phœnix where he will be April 2d and 3d; thence to Jas. Helms' stable, Talent, April 4th and 5th; thence to Ed. Worman's stable, Medford, April 6th, and thithence to D. Poainger's stable, near Centralpoint, April 8th. Returning to each stand every ninth day during the season, ending July 1, 1889.

DESCRIPTION AND PEDIGREE—Young Clyde is a large, well proportioned horse, 10 years old, sorrel in color, and weighs about 1600 pounds. He was sired by S. G. Reed's celebrated Clydesdale stallion, the best draught horse ever brought to Oregon. His dam was a thoroughbred Coppesbottom mare imported from Kentucky, and one of the best ever in the State.

As to his breeding qualities I will refer you to T J Smith, R V Beall, I W Thomas, J Wooley, J Taylor, Robt Potter, A W Clemens, M Wood, A Porter, T E Nichols, F M Plymale, D Poulinger J Hall and others. It is not necessary to make a big show, as the horse shows for himself.

TERMS:—Season $7, payable at the end thereof; insurance $10, due when mare is known to be with foal or disposed of.

Every precaution will be taken to avoid accidents, but will not be responsible, should any occur. PHIL. STEVENS.

ATTENTION

WHY Raise scrub horses when **GAMBETTA and HECTOR,** two of the best Percheron stallions, and **KING COLE,** The best Shetland on the coast, are at your service?

Gambetta will be at Medford on Tuesdays and Wednesdays of each week, the balance of the time with the other horses, at my place one mile north of Ashland. W. C. MYER.

The Democratic Times.

THURSDAY, MAY 9 1889

TO ADVERTISERS.

The TIMES has a circulation of 2500 (its largest) enjoyed by any newspaper published between Portland and Red Bluff, Cal.—a distance of 600 miles. It therefore offers the best inducements to advertisers. Our list is principally confined to Jackson, Josephine and Klamath counties. Business men should take note of this.

TO-DAY—SOME DAY.

To-day—when the sunlight shines o'er the blue water
And kisses the crests of the wind-tossed waves
When the ship sails fast in the breeze which has sought her,
And the breakers roar in the rocky caves—

Life stretches away and away like the ocean,
Not untroubled by care but lit up by hope's beams,
And my heart leaps up at the wave's glad motion
And my bark sails on to the land of my dream.

The land of my dreams! in the fair distance, dim,
Like the mirage, receding, as onward I press;
Yet there it floats ever on the horizon's rim,
More lovely and fair than tongue can express.

It was bathed in that glorious, mystical light,
The "light that was never on sea nor on land,"
Its mountains climb to the cloud's height,
And calm seas circle its golden strand.

Through deep, rich vales its great rivers roll,
And wander on to their parent sea;
Of its sparkling fountains, the thirsty soul
May drink and live through eternity.

There are spicy groves and fair, bright flowers
Which fling to the breeze their sweet perfumes;
There are stately mansions and rose wreathed bowers,
And darkness its landscape never glooms.

Some day—it may be long years from this;
Or it may be to-morrow, I cannot tell!—
I will reach that land of eternal bliss,
And in its warm sunlight forever dwell.

ALL SORTS.

Wild mustard and tar weed are seriously troubling some eastern Oregon farmers.

Four towns in Union county subscribed $150,000 for the Hunt railroad subsidy.

Oregon appropriated over $100,000 for wagon roads, and California has appropriated over $1,000,000.

Capt. H. E. Beecher will command the steamer Libby, to ply between Whatcom and Port Townsend.

Snow is reported about two feet deep on the Siskiyou mountains between Waldo and Happy Camp.

It is rumored that Governor Hill of New York will soon lead to the altar Miss Bessie Hotchkiss of Elmira, N. Y.

A man in Grass valley, Cal., has a curiosity in the shape of a four-legged duck, and the legs are useful too, in walking.

A new process of hardening plaster of Paris has been discovered whereby it can be adapted to the construction of flooring in place of wood.

Edwin Booth's illness is said to have resulted from the habit of tobacco. This will stimulate the boys of the land to experiment with the narcotic.

Ninety-five per cent. of the towns in Nebraska have declared for high license against prohibition. That state has tried high license and found it effective.

Corvallis has a board of trade, and it is a lively one, too. Within a few days they have succeeded in raising over $1000 for the purpose of advertising their town.

Robert P. Porter of New York has been appointed superintendent of the national census to be taken next year. He is said to be a suitable person for the place.

The foothill region adjacent to the Willamette valley is being rapidly settled by immigrants from the east, who are eager to seize upon what the first settlers rejected as unfit for use.

A man in Pasadena is setting out an extensive tea and coffee plantation. He believes both kinds of plants can be grown there to advantage and profit, and it is to be hoped that he is right.

The speech of Sir Charles Russell before the Parnell commission is pronounced the greatest forensic effort of this generation. Even Forles says so. David Dudley Field, who heard the effort, concurred.

The Dalles claims to handle more wool, direct from the producer, than any other point in the United States, and the *Times-Mountaineer* is clamoring for a woolen mill to turn out the manufactured product and keep the profits of manufacturing at home. A good idea.

Mongolian pheasants are said to be increasing rapidly in the Willamette valley. They are magnificent birds and some of our local sportsmen, who are talking of this spring introducing them into the Rogue river valley, should bestir themselves before the breeding season closes.

Elijah M. Haynes, so long known as "the party of one" in the Illinois legislature, died at his home in Waukegan on the 25th inst. He will be remembered as the independent member whose vote elected John A Logan to the U. S. senate over Wm. R. Morrison at the time when the two great parties were a tie on joint ballot in the Illinois general assembly.

It is stated in Washington, D. C., that Swineford, ex-governor of Alaska, is organizing a syndicate of moneyed men to contest the Alaska Commercial Company's claim to a renewal of the lease for the seal fisheries in Alaska. The leases expire next year and strong efforts will be made to have them renewed. Swineford has been working the matter up for sometime.

The San Francisco *Chronicle* is making it decidedly warm for the insurance compact on this coast. The rates are simply outrageous and nothing more than robbery, and as poor devils east of the Cascades are still further robbed by being obliged to pay fifty per cent. advance on exposures. We would rejoice greatly if this robbing insurance compact could be broken, says the Lakeview *Examiner*.

Money is being loaned by San Francisco banks at 6 and 7 per cent. on real-estate security. This seems to indicate that capital is accumulating rapidly on the Pacific coast. The time is not far distant when eastern capital will flow into Oregon and Washington in such a volume that interest rates will dimirish, and a mighty impetus be given to the development of this section. When interest is low, manufactures spring up spontaneously.

The late Oregon legislature appropriated $14,000 for the purpose of building a wagon road from the north bank of the Chetco river to Port Orford. The road is to be not less than eight feet wide, and to be built on a solid foundation. The contract will be let in ten-mile sections, or as a whole. The road commissioners have commenced the work of setting grade stakes. Bids will be received at the county clerk's office at Ellersburg up to May 20th.

Bucklen's Arnica Salve

The best salve in the world for Cuts Bruises, Sores, Ulcers, Salt Rheum, Fever Sores, Tetter, Chapped Hands, Chilblains, Corns, and all Skin Eruptions, and positive cures for Piles, or no pay required. It is guaranteed to give perfect satisfact on or money refunded. Price 25 cents per box For sale by all druggists.

Terrible Forewarnings.

Cough in the morning, hurried or difficult breathing, raising phlegm, tightness in the chest, quickened pulse, chilliness in the morning or sweats at night, all or any of these things are the first stages of consumption. Dr. Acker's English remedy for consumption will cure these fearful symptoms, and is sold under a positive guarantee by E. C. Brooks.

HAVE YOU GOT PILES Itching Piles are known by moisture like perspiration, causing intense itching when warm. This form as well as Blind, Bleeding and Protruding, yield at once to **DR. BO-SAN-KO'S PILE REMEDY,** which acts directly on the parts affected, absorbs tumors, allays itching and effects a permanent cure. 50c. Druggists or mail treatise free. Dr. Bosanko, Piqua, O.

Children Cry for Pitcher's Castoria.

GENERAL NOTES AND NEWS.

Pope Leo is suffering with great infirmities. He cannot live long.

Delegate Dubois is still agitating the admission of Idaho into the Union.

The Oat Meal trust has gone to pieces. Poor people can still afford mush and milk.

The centennial celebration in New York is described as magnificent and thrilling.

G. M. Stone of Iowa has been appointed commissioner of the general land office at Washington, D. C.

Pat. McGinnis, the Grant county murderer, expiated his crime upon the gallows at Canyon city, April 26th.

C. J. Mulkey, brother-in-law of Senator Dolph, has been appointed special agent of the treasury at San Francisco.

Mrs. John H. Mitchell and Miss Mitchell, wife and daughter of Senator John H. Mitchell of Oregon, are now in Paris.

Eleven acres of land were bought near Albany recently, for $700 an acre, $350 more than was paid for it a month ago.

The son-of-his-father idea is as popular in England as in America. The son of John Bright has been elected to Parliament.

President Harrison has stated publicly that he is worn out by the pressure and importunities of office seekers and he proposes to take a long rest.

Devine & Todhunter of Grant county have just sold their entire stock business, ranch and, all to the famous Armour & Co. of Chicago for about $700,000.

The libel suit against the *Omaha World* for $25,000 has been decided in the paper's favor. The court held it was necessary to prove the editor's malice.

Congressman "Sunset" Cox is over 60 years of age, although his wit and vivacity keep him young. His hair has become thin and gray, but his tongue is as ready as ever.

The new fast train of the Central and Union Pacific roads will run its first trip on the 12th inst. and it has been definitely decided to abandon the Golden Gate special on the 11th inst.

The land sales for the month of April were the largest ever realized in a single month by the Northern Pacific land department, and the outlook for May is better. The land sold was in eastern and western Washington and northern Idaho.

Assistant Postmaster-General Clarkson has about cleared up the business of appointing fourth-class postmasters. The rush for changes in the fourth class postoffices is pretty nearly over, and the bulk of changes on account of partisanship have been made.

A grave-digger walking in the streets the other day chanced to turn and noticed two doctors walking behind him. He stopped till they passed and then followed on behind them. "And why this?" said they. "I know my place in the procession," returned he.

Austin Corbin, the big railroad man of New York, has bought 15,000 acres in Sullivan county, N. H., and will establish a mountain deer park. The purchase included twenty farms and their buildings and the park will be enclosed by a wire fence ten feet high.

This new south, that the president seems to hope to capture with protection bait, has received its main impulse under four years of Democratic rule. Sectional prejudices have fallen away and capital has gone there in vast volume to develop the natural resources of that region.—*St. Paul Globe.*

David Carns, who died at the residence of his son, Wm. Carns, some ten miles east of Harrisburg, had reached the advanced age of 103 years. His home, until six or seven years ago, was at Sodaville in Linn county, but since that time he has lived with his son William, who is also an aged man.

In the upper counties of the Willamette valley a petition is being circulated and numerously signed urging upon the managers of the Southern Pacific company the great need of the early completion of the west side railroad from Corvallis to Junction, where the west and east side branches were originally intended to connect.

Helena, May 2.—A publication in the afternoon *Herald* says that Mr. Bowen, son of ex-Senator Bowen of Colorado, who came to Helena about a month ago to take charge of Russell Harrison's paper, is to be succeeded by Mr Tom Merry of Portland. Manager Beos says there is nothing definite about it. Mr. Merry is coming to Helena on the 15th, and it is supposed that this is the purpose of his mission.

In a private communication from Hon. Binger Hermann he incidentally informed us that the commissioners to inspect applicants for places in the civil service in Oregon were to be at Portland May 3d, and at Roseburg May 6th. He also says there has been nothing done about appointments to the Roseburg land office and postoffice. "The President is moving slowly," and "present incumbents as a rule will be allowed to serve their time out."

Salem, May 2.—F. H. Ogle, shot last evening by W. E. Hawkins, died to-day at noon. The evidence is voluminous, the relevant portion of it going to show that Ogle had accused Hawkins to others of being a thief, and otherwise talked bitterly about him, which exasperated Hawkins to the terrible deed. Hawkins' friends claim that it was a case of self-defense; that Hawkins had good reason to believe Ogle was about to draw a gun, and shot to save himself.

How Doctors Conquer Death.

Dr. Walter K. Hammond says: "After a long experience I have come to the conclusion that two thirds of all deaths from coughs, pneumonia and consumption, might be avoided if Dr. Acker's English Remedy for Consumption were only carefully used in time." This wonderful remedy is sold under a positive guarantee by E. C. Brooks.

An Absolute Cure.

The Original Abietine Ointment is only put up in large two-ounce tin boxes, and is an absolute cure for old sores, burns, wounds, chapped hands, and all skin eruptions. Will positively cure all kinds of piles. Ask for the Original Abietine Ointment. Sold by all druggists at 25 cts. per box—by mail 30 cents

When Baby was sick, we gave her Castoria,
When she was a Child, she cried for Castoria,
When she became Miss, she clung to Castoria,
When she had Children, she gave them Castoria.

SYRUP of FIGS

Combines the juice of the Blue Figs of California, so laxative and nutritious, with the medicinal virtues of plants known to be most beneficial to the human system, forming the ONLY PERFECT REMEDY to act gently yet promptly on the

KIDNEYS, LIVER AND BOWELS

—AND TO—

Cleanse the System Effectually,

—SO THAT—

PURE BLOOD, REFRESHING SLEEP, HEALTH and STRENGTH

Naturally follow. Every one is using it and all are delighted with it. Ask your druggist for SYRUP OF FIGS. Manufactured only by the

CALIFORNIA FIG SYRUP CO., SAN FRANCISCO, CAL.

LOUISVILLE, KY. NEW YORK, N. Y.

Does It Pay?

Three-fourths of our people are troubled with Dyspepsia and Liver Complaint in some form or other, which by nature of the disease has a depressing influence on the mind or body, preventing them from acting or thinking closely in matters of importance. Indigestion, by which no food after eating, dyspepsia, sick headache, acidity of the stomach or any derangement of the stomach or liver (upon which the whole action of our system depends) are speedily and effectually overcome by the use of Green's August Flower. The most stubborn cases have yielded to its influence, as thousands of letters received will testify. The immense sale of this medicine is another guarantee of its merits, as over a million bottles were sold last year. So we ask, will it pay you to suffer from any of the above diseases when you can have immediate relief in the August Flower? Three doses will prove its worth. It is sold by all druggists and general dealers in all parts of the world.

Mothers!

Castoria is recommended by physicians for children teething. It is a purely vegetable preparation, its ingredients are published around each bottle. It is pleasant to the taste and absolutely harmless. It constipation, regulates the bowels, spins pain, cures diarrhœa and wind colic, allays feverishness, destroys worms, and prevents convulsions, soothes the child and gives it refreshing natural sleep. Castoria is the children's panacea—the mothers' friend. 35 doses, 35 cents.

Piles! Piles! Itching Piles!

SYMPTOMS—Moisture, intense itching and stinging; most at night; worst by scratching. If allowed to continue tumors form, which often bleed and ulcerate, becoming very sore. Swayne's Ointment stops the itching and bleeding, heals ulceration, and in most cases removes the tumors. At druggists, or by mail, for 50 cents. Dr. Swayne & Son, Philadelphia.

Always Ready.

If you will take the precaution to keep a bottle of Chamberlain's Colic, Cholera and Diarrhœa remedy on hand you will always be ready to cure any form of bowel complaint. It is prepared especially for that purpose, and is a sure cure. 25c. per bottle. Sold at City Drug Store and by Engel Bros., Phœnix.

A Sad Story.

The child coughed. The mother ran no remedy was near. Before morning the poor little sufferer was dead. Moral: Always keep Dr. Acker's English Remedy a hand. Sold by E. C. Brooks.

Consumption Surely Cured

TO THE EDITOR:—Please inform your readers that I have a positive remedy for the above-named disease. By its timely use thousands of hopeless cases have been permanently cured. I shall be glad to send two bottles of my remedy free to any of your readers who have consumption if they will send me their express and postoffice address. Respectfully,

A. Slocum, M. C., 181 Pearl street, New York.

CALIFORNIA

—THE LAND OF THE—

DISCOVERIES!!

BEWARE OF IMITATIONS

See that our trade mark, Santa Abie, is on every bottle of that pleasant California remedy Satisfaction guaranteed or money refunded.

PLEASING TO TASTE—DEATH TO COUGHS. BETTER THAN GOLD. SANTA ABIE. THE KING OF CONSUMPTION. CURES ASTHMA, COUGHS, BRONCHITIS, AND ALL DISEASES OF THROAT, CHEST AND LUNGS—Sold on GUARANTEE. Send for circular. $1 per bottle, 3 for $2. ABIETINE MED. CO. OROVILLE, CAL.

MAKE NO MISTAKE.

By dispelling the symptoms so often mistaken for consumptions, Santa Abie has brought gladness to many households and by promptly breaking up the cough and cold that too often develops into that fatal disease will yet save thousands from an untimely grave. You make no mistake by keeping a bottle of this noted California remedy always in the house

CALIFORNIA CURE. TRADE MARK. THE ONLY GUARANTEED CURE FOR CATARRH. 6 MOS. TREATMENT $1. BY MAIL. SEND FOR CIRCULAR. ABIETINE MED. CO. OROVILLE, CAL.

CALIFORNIA CAT-R-CURE

THE ONLY GUARANTEED CURE FOR Catarrh, Cold in the Head, Hay Fever, loss Cold, Catarrhal Deafness, and Sore Eyes. Restores the sense of taste and smell; removes bad taste and unpleasant breath, resulting from Catarrh. Follow directions and a cure is warranted. Send for circular to ABIETINE MEDICAL COMPANY, Oroville, California.

Six months' treatment $1. By Mail, $1.10.

SANTA ABIE AND CAT-R-CURE.

For Sale by all Druggists.

Trade supplied by Snell, Heitshu & Woodard, Portland.

THE LADIES

Of Southern Oregon are hereby informed that in addition to a large and elegant line of

MILLINERY

I have added to my stock the following class goods, of which I have a full line:

Ladies' Furnishing Goods, Both Knit and Muslin.

INFANTS' WARDROBES COMPLETE

As cheap as to be bought any place; also

Children's Short Clothes, Under 4 years old

A beautiful line of

HOSIERY!

Consisting of Lisle and Silk

GLOVES HANDKERCHIEFS CORSETS

Zephyr Shawls,

And many other things too numerous to mention. I have also secured the services of a

FIRST-CLASS DRESSMAKER,

And am prepared to execute all orders in that line in first-class style at reasonable rates. Call and see me at the building formerly occupied by A. L. Johnson on California street.

MRS. P. F. PRIM.

J. B. WRISLEY. B. C. GODDARD, JR.

WRISLEY & GODDARD,

Pioneer Real Estate Firm.

TO ACCOMMODATE THE GROWING DEmand for real estate, we have opened an office in the town of

Medford, Jackson Co., Ogn.

We claim to have as fine a line of property, and to be able to furnish as reliable information concerning real estate in Southern Oregon, as any other firm now doing business.

Correspondence solicited.

WRISLEY & GODDARD.

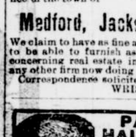

PARKER'S HAIR BALSAM Cleanses and beautifies the hair. Promotes a luxuriant growth. Never Fails to Restore Gray Hair to its Youthful Color. Cures scalp diseases and hair falling. 50c. at Druggists.

PARKER'S GINGER TONIC Invaluable for Coughs, Colds, Inward Pains, Exhaustion.

CASTORIA for Infants and Children.

"Castoria is so well adapted to children that I recommend it as superior to any prescription known to me." H. A. ARCHER, M.D., 111 So. Oxford St., Brooklyn, N. Y.

Castoria cures Colic, Constipation, Sour Stomach, Diarrhœa, Eructation, Kills Worms, gives sleep, and promotes digestion, Without injurious medication.

THE CENTAUR COMPANY, 77 Murray Street, N. Y.

CHAS. H. DODD & CO. Front, First and Vine Streets, PORTLAND, - OREGON.,

WHOLESALE DEALERS IN

Hardware, Iron, Steel and Farm Machinery!

SOLE AGENTS FOR WASHINGTON AND NORTHERN IDAHO FOR THE

BUCKEYE MOWER AND REAPER.

These Machines are too well known to need comment. Thousands of farmers have used them and speak of them with praise. They are the only Harvesting Machines that will give ENTIRE SATISFACTION to the purchaser.

MILLER'S STAR VIBRATING THRESHER,

AULTMAN'S STAR TRACTION ENGINE,

The most Effective and Successful Combination for Threshing and Cleaning Grain ever constructed.

BUCKEYE STEEL FRAME TWINE-BINDERS.

☞ The Feature that distinguishes this Twine Binder is the Lightness of Draft, combined with its Extraordinary Strength and Durability. The Binder is of the Appleby pattern, the only really successful one yet known. We have two styles, the Elevator Binder and the Platform Binder—both excellent—both recommended by hundreds of patrons.

SCHUTTLER FARM WAGONS, Deere Plows, Deere Sulky Plows, Carriages, Phætons, Top Buggies,

BUCK-BOARDS, FOUR-SPRING MOUNTAIN WAGONS, BUCKEYE AND SUPERIOR DRILLS AND SEEDERS, CORBIN DISC HARROWS, HODGES-HAINES HEADERS, HAISH BARB WIRE.

SEND FOR CIRCULARS.

MILLER & STRANG, Agents, Medford, Oreg.

WM. GATES, CENTRAL POINT, OR.,

Dealer in

Farm, Dairy and Mill Machinery, Engines, Boilers, Saw-Mills and Mill Supplies

Wagons, Buggies, Carriages and Carts.

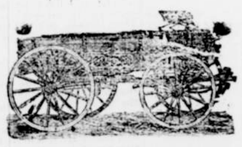

Wheel and Reversible Harrows and Cultivators.

The Renowned J. I. CASE

Steel-Beam Center-Draft, Clipper Plows; Bissell Chilled Plows; Improved Scotch Clipper and Timber Plows.

Corn-Shellers, Fanning-Mills, Wind-Mills, Pumps, Barbed-Wire Staples, Oils and everything kept in a first-class Machine and Implement House. Also Staver & Walker's Agency and Headquarters for Jackson county, Oregon.

☞ Please give me a call before purchasing elsewhere, as I am prepared to give lowest possible prices, and my goods are first-class. Correspondence respectfully solicited.

WM. GATES, Central Point, Or.

WAKELEE'S

THE BEST IS THE CHEAPEST!

Don't Be talked into an INFERIOR POISON, Because it is More Profit To Others.

COPHER AND SQUIRREL EXTERMINATOR!!

Agents—Snell, Heitshu & Woodard, Portland Oregon.

Grand Central Hotel.

MEDFORD, OREGON,

M. A. BRENTANO, Proprietor.

FIRST-CLASS HOTEL IN EVERY PARTICULAR.

Terms $1, $1 50 and $2 Per Day.

☞ Special Attention Paid to Commercial Travelers. ☜

CHAS. E. WOLVERTON, President. J. R. WRITSMAN, Vice-President.
J. W. CUSICK, Treasurer J. K. ELDERKIN, Sec. and Manager

The Farmers and Merchants Insurance Company.

CAPITAL STOCK, $500,000.

CASH PAID UP, $60,000.00.

ALBANY, OREGON.

WM. ULRICH, District Agent. - - MEDFORD, OREGON.

WEALTH Without Health cannot be enjoyed. THEREFORE USE Plunder's OREGON BLOOD PURIFIER. HEALTH RESTORER. USE IT!

It is the best helper to Health and the quickest cure on Earth. Use it in time for all diseases of the Stomach, Liver, Kidneys and Skin. It is a great Constipation, Malaria, Coated Tongue and Headache, relieves Constipation, Biliousness, Dyspepsia, drives all impurities out of the Blood and dries up all Sores. The Business Men's Hotel of the Northwest says, of the Lactopeptine, the Celebrated Dry Gin and the Farmers say it is their best health preserver.

Sold everywhere, $1.00 a bottle; six for $5.00

MARVELOUS MEMORY DISCOVERY.

The Genuine System of Memory Training. Four Books learned in one reading. Mind wandering cured. Any child and adult greatly benefitted. Great inducements to Correspondence Classes. Prospectus, with opinions of Dr. Wm. A. Hammond, the world-famed Specialist in Mind Diseases, Richard Greenleaf Thompson, the great Psychologist, R. A. Proctor, D.D., editor of the Christian Union, Richard Proctor, the Scientist, Rev. W. W. Astor, Judge Gibson, Judah P. Benjamin, and others, sent free by mail.

Prof. A. LOISETTE, 237 Fifth Ave., N. Y.

MISCELLANEOUS.

UNPRECEDENTED ATTRACTION! OVER A MILLION DISTRIBUTED

L. S. L.

Louisiana State Lottery Company,

Incorporated by the Legislature in 1868, for Educational and Charitable purposes, and its franchise made a part of the present State Constitution, in 1879, by an overwhelming popular vote.

Its MAMMOTH DRAWINGS take place Semi-Annually, (June and December), and its grand SINGLE NUMBER drawings take place in each of the other ten months of the year, and are all drawn in public, at the Academy of Music, New Orleans, La.

FAMED FOR TWENTY YEARS, For Integrity of Drawings, and Prompt Payment of Prizes,

Attested as follows:

"*We do hereby certify that we supervise the arrangements for all the Monthly and Quarterly Drawings of the Louisiana State Lottery Company, and in person manage and control the Drawings themsel