The Democratic Times.

FRIDAY,.....AUGUST 15, 1879.

NATURE'S LAWS.

A MEDICAL LECTURE DELIVERED IN WESLEYAN HALL, BOSTON, ON MARCH 30, 1877, BY DR. D. W. FAIRCHILD, OF NEW YORK.

Physicians one and all will tell you that it is next to impossible to cure a chronic case of enlargement of the spleen—usually called ague cake. By the application of Holman pad, the power to correct the disturbance of this organ will be understood and appreciated, when I say to you that it will begin to remove the enlargement, or ague cake, almost as soon as applied. An ague cake under the pad is like the ice cake before the sun's rays. I have had repeated cases of this trouble, or disease, of from a few mouths to twenty-three years' standing. Thus far I have never known a failure to cure within from two or four weeks. This may seem hard for you to believe. Ocular demonstrations will bear me out in these statements.

Permit me to call your attention to its antidotal and preventive power. As a preventive and cure, the pad is worth many times its weight in gold; it is impossible to compute the value of a discovery which, without medicine, may be relied on to prevent the most dangerous maladies. The Holman Pad will prevent Yellow, Chagres, Typhoid, Remittent, Bilious, Congestive, and all kinds of Fever. This has been tested and proven in so many cases, that we state it positively, and without qualification. It will prevent summer complaints by keeping the bowels regular; it will prevent dyspepsia by absorbing all poisons and arousing nervous action in the stomach and liver. It will prevent and cure heart disease (other than organic.) It is seldom we meet with other than functional sympathetic heart disease, which proceeds from stomach derangement.

IT HAS BEEN DEMONSTRATED

beyond the possibility of a doubt that it will prevent chronic internal rheumatism and neuralgia. The same may be said of sick headaches, also spinal diseases and nervous prostration. These are directly traceable to a great nerve centre that pervades the digestive organs over the pit of the stomach. This is the battery that communicates quicker than thought to every part of the system any disturbance of the stomach. Disease there means nerve prostration, inaction, inflammation, obstructions. Hence, pain and suffering indescribable. These feelings are, of course, intensified in proportion to mental strain or undue excitement. Also in proportion to the amount of poisonous substances which are absorbed into the blood that poison the brain nerves, muscles, tissues and organs, and cause nervousness, dizziness, general debility, gout, neuralgia, rheumatism, paralysis, and death. The Pad, and our Plasters and Medicated Foot-Baths, will do more for you in curing these than all the world's treatment combined. In the name of humanity, try them. But you are ready to say—you are asking too much for it to say it will cure and prevent all these. Not so. If it be true these diseases all come, as I claim, from the same cause, and I will give ample proof that they do, then, if the pad cures or prevents in one, it must of necessity in the whole. And this it does. Oh! would that the doctors, for humanity's sake, who hold in their hands the lives of so many millions, understood better the fundamental cause, and acted upon it, instead of treating all specifically. Not to treat disease by first finding the cause reminds me of once drinking from a small brook a cup of water that tasted putrid. I sought the cause by first rinsing out my cup. The taste was still the same. I followed the stream some distance, and found a putrid hog lying in it. I need not tell you that bailing the water would not have made it less offensive, so long as the cause remained. You are, no doubt, ready to ask, "What is the principle by which the pad acts?" The Holman Pad is made of a number of harmless vegetable compounds, such as have been found to be an antidote to diseases in the human system, and contains just the tonic required for the system. It does its work without any internal medicine, and is two-fold (distinct) in its action. The principle is absorption—nature's law. A tonic is thrown into the system by the way of the circulation, and exactly where needed, over the liver and stomach and centre of the nervous system, which pervades the digestive organs. Another property it has, which is to absorb from the system all bilious, malarious and medicinal poisons into the pad. If there is any disease in the system, it immediately sets about its work. The question would naturally be asked, how is this possible? It is a fact established beyond controversy that the human body, when at sea, can exist no inconsiderable length of time without food or drink, by occasionally wetting the garments with salt water and that thirst can almost entirely be satisfied in this manner. Again, if a plaster of wet tobacco be placed for a few minutes only over the pit of the stomach, it will produce deathly sickness. No person would be safe in trying the experiment for thirty minutes even, for the poison of the tobacco will have entered the circulation by absorption. Poultices and blisters are used to draw or absorb diseases to the surface.

Every person knows the danger of rubbing or placing certain poisons on the surface of the body. That in a few moments the entire system could be poisoned unto death. A blister and a poison can both be applied on the same spot, and at the same time, neither being an impediment to the other, showing beyond a question, that the body receives and throws off at the same time.

This method of curing disease rather than drugging the stomach is so well understood in England that a committee appointed by the Royal Medical Society to investigate the subject reported as follows: "The activity of nearly every substance that can be used is three, if not four times greater, if given by the skin than if swallowed." Let us understand the reason of this. In the skin, and under the skin, and penetrating through all the tissues, and of all the organs of the body, in many places forming a complete net-work, are fine ducts and small glands called lymphatics. These are the chief absorbents of the body, although absorption takes place by the blood vessels also. It is because of the lymphatics extending from the skin to every organ and every part, that a raw piercing wind or damp atmosphere pierces through us. And this is also why the touch of deleterious matter makes us sick, and contact with poison may cost us our lives. For this same reason the proper remedies placed upon the surface have power to remove diseases. If we would heal sickness, we must make use of those natural outlets—the million little paths God has provided through which evils may be expelled, and good may come to us. Before concluding my lecture, I again return to the causes of other diseases not yet mentioned, such as catarrh, bronchitis, throat, lung difficulties, etc. The formation of gas and acids in the stomach and intestines, caused by indigestion, produces great irritation of the mucous membrane lining these organs, which often extends upwards to the membraneous lining of the cavity of the throat, causing inflammation and irritable sore throat; also to the cavity of the nose, causing the irritations and secretions called the catarrh; also to the membrane lining the air tubes to the lungs, causing bronchitis, chronic inflammation and ulceration of the throat. Chronic catarrh, etc., originate in and are sustained by chronic irritation of the lining membrane of the stomach, and by blood poison. The Holman Pad will begin to remove the trouble as soon as applied. In cases of malaria in every form, I make this bold declaration, that I doubt if there is a case in existence that the Holman Pads will not cure. I use Pads in the plural sense. It is understood that it be adjusted and worn according to directions. If you will give the Pad, and our Plasters and Medicated Salt Foot Baths, that are frequently used, one quarter the patience and fairness you give any other treatment and will drop everything else and rely entirely on them, they will bring you the blessing of health, that it has seldom been your privilege to enjoy, provided your stomach is not entirely worn out and destroyed by the use and abuse of medicines. After you are once cured, if you will secure a second Pad, and in the springtime, when all nature is undergoing a change, would wear it, say two weeks, and also at any time, for a few days, when you feel any symptom of biliousness, and ten days in each malarial month, as a preventive, you will find one Pad keeping you in health a whole year—therefore making the Holman Pad the cheapest, the pleasantest, and most convenient, the surest and most satisfactory curative, preventive, and thorough system regulator in the world. Of all this you can rest assured.

It can with truth be said, that on the American continent south of latitude forty-seven, not one person in five has a sound liver and stomach. And it is my fixed purpose, if my life, strength and talents are spared me, never to cease my labors in behalf of this blessed boon until every man, woman and child has heard of the Holman Liver Pad. To those of you who are old enough, and free to act for yourselves, if, after all that has been said, you choose to treat the subject indifferently, preferring to suffer rather than yield your prejudice, then let me appeal to you, in the name of humanity, to save your children; for I have drunk to the very dregs all that it means to see a household blighted with sickness, and have on the other hand seen the joy, peace and happiness that good health brings us.

Facts are stubborn things, meet them as we may. A word to mothers and I am done. I quote the language of Mrs. Carter, of Philadelphia, who is a mother and physician: "It is now not uncommon to put apparently well children in the care of a physician, that their systems may be kept in such a state that they may be in no danger of contracting the scourge of the nursery—scarlet fever. But to do this by medicine is itself reprehensible. The Pad will prevent this disease, being at the same time a source of good and no injury. And these are not mere idle words, or, what would be yet worse, false utterances; they have been proved repeatedly by actual experiment. The Pad has been placed upon one member of a family in which all were equally liable to infection, except for its protection, and this one wearing the Pad would be the only one not stricken down by the contagion. The Holman Pad should commend itself to every mother in the land. And that other disease that adds yearly to the little graves in the cemeteries of every village, town and city in the country—cholera infantum—for the curing of which our physicians have got on no further than the baneful drug called opium, which lays the little innocent head to a fevered sleep, and leads only in thousands of cases to a premature death. You cannot safely give the baby strong medicine of any kind, and carelessness or ignorance in this particular is little short of criminal, for the result, though unintentional and deeply regretted, is child murder. Lay the Pad upon the stomach of the teething infant upon the first indication of any derangement of that organ. It will draw the fever from the brain, draw the pain from the little writhing body, and regulate the bowels, just as rapidly as it can be done with safety, and more promptly than any medicine you could dare to give it. Drugging is most pernicious to a child. Opiates are injurious. They only suspend pain, but do not remove it or its cause. The medical faculty are wrong in using them thus frequently and largely. Do you think I am urging these facts upon you too strongly? By the love I bear my own, which thus far Heaven has spared me, not for one million dollars would I be guilty of misleading you, I tell you, and if these were the last words I should ever utter they would still be the same, that for children of any age this is the one treatment that should and will supersede every other. For the sake, then, of the little ones confided to your care, which must needs be unceasingly watchful, give this matter your immediate, candid and most serious attention." "In conclusion, my words to you are, learn to be your own doctor, practicing under the diploma of the faculty of common sense."

LADIES, never allow those traveling tinkers to trifle with your sewing machine. They get your money and the day after they are gone your machine is in a worse plight than ever. If the machine don't work properly bring it in to Mr. Feathers, at the Singer agency in this place, and have it properly fixed, at a reasonable price.

AT WORK.—T. J. Bell & Co. of Eden precinct have recently received one of the unrivaled Buffalo Pitts threshers and are now busily engaged in the harvest. They thresh for three and four cents a bushel and guarantee satisfaction. Farmers will do well to give them a trial.

DR. MINTIE'S NEPHRETICUM.

DR. MINTIE'S NEPHRETICUM works wonders. In all cases of Dropsy, Bright's Disease, Kidney, Bladder and Urinary Complaints, or Retention of Urine, are cured by the Nephreticum. Female Weakness, Gravel, Diabetes, pain in the back, side and loin are cured when all other medicines have failed.

See what the druggists of Portland and San Francisco say about Dr. Mintie's Nephreticum and English Dandelion Pills:

We have sold a large amount of Dr. Mintie's medicines: The English Dandelion Pills; also the famed Nephreticum, and in all cases highly recommended:

John A. Childs, Druggist, Second street, Portland.

C. H. Woodward & Co., Druggists, corner First and Alder streets, Portland.

Messrs. Abrams & Carroll, wholesale Druggists, Nos. 3 and 5 Front street, S. F.

We regard the Nephreticum as the best Kidney and Bladder remedy before the public. All druggists keep them.

For all derangements of the Liver,
Use Dr. Mintie's English Dandelion Pills.
For Biliousness and Dyspepsia,
Use Dr. Mintie's English Dandelion Pills.
For Fever and Ague,
Use Dr. Mintie's English Dandelion Pills.

Every family should not fail to keep the English Dandelion Pills on hand.

Dr. Mintie's Remedies will not "Cure all Complaints," but will give immediate relief and perfect a cure in all cases, if taken according to directions, which they are recommended for.

DR. A. E. MINTIE & Co.—Gents: I volunteer to say your English Dandelion Pills equal and even surpass all you claim "from my experience in their use." Fancy they have no equal for Dyspepsia and Liver troubles. J. A. STROWBRIDGE,
First Street, Leather Merchant.

Portland, Sept. 17, 1878.

DR. A. E. MINTIE & Co.—Gents: I have used your famed English Dandelion Pills for torpid liver and dyspepsia and can freely say, they are the best Pills I ever had. I can recommend them as a sure preventive and positive cure in all cases of fever and ague. Truly yours,
AMOS PARTRIDGE, Contractor.

Portland, Oct. 5, 1878.

DR. MINTIE & Co. treat all Chronic and Special Diseases with success. No. 11 Kearney St., San Francisco, Cal.

DAMIANA!

FROM WHICH THE BITTERS ARE made, is a Mexican Herb, and is indigenous only to a small section of Lower (Baja) California.

It has been used by the inhabitants of Lower California for the last thirty years as a general

INVIGORATOR OF THE SYSTEM.

A Great Remedy for

Diseases of Kidneys and Bladder!

Positive Cure for Dyspepsia.

FLECKENSTEIN & MAYER,
Sole Agents, Portland, Oregon.

DISSOLUTION NOTICE.

NOTICE IS HEREBY GIVEN THAT the firm of Wisdom & Fields, doing a saw-mill business on Sterling creek, has been dissolved by mutual consent, K. Fields retiring and W. A. Snider having purchased his interest. The new firm of Wisdom & Snider will be responsible for all liabilities against the old firm of Wisdom & Fields, to whom also all accounts due said former firm must be paid.

J. G. WISDOM,
K. FIELDS.

Sterling, August 2, 1879.

K. KUBLI,

Odd Fellows' Building, Jacksonville, Oregon,

DEALER & WORKER IN

TIN, SHEET IRON, COPPER, LEAD, etc.

Pumps,

AGRICULTURAL IMPLEMENTS,

NAILS,

A FIRST-CLASS STOCK OF STOVES

HARDWARE, TINWARE,

POWDER OF EVERY DESCRIPTION

Fuse and Caps,

Wooden and Willow Ware

ROPE, NAILS,

PAINTS, OILS, VARNISHES, GLASS

CUTLERY, WIRE,

Shot, Brushes, Chains and Hose,

ETC. ETC.

I have secured the services of a First-class Mechanic, and am prepared to do all repairing promptly and in superior style.

IN CONNECTION WITH THE ABOVE, I am receiving and have constantly on hand a full and first-class stock of

Groceries,

DRY GOODS, Gum Boots, TOBACCO,

Ready-Made Clothing,

GLASSWARE, CROCKERY, Etc., Etc.

☞ Everything sold at reasonable rates. Give me a call. K. KUBLI.

Jacksonville, Feb. 18, 1875.

WOOL, WOOL!

TO THE

WOOL GROWERS

—OF—

Northern California and Southern Oregon.

A NEW ERA HAS DAWNED UPON you. An enterprise has been started in your midst which insures to you full value for your product. You can sell your product at

THE WOOL HOUSE

—OF—

CONE & WELTON,

In Red Bluff, Cal.,

For more than you can realize by shipping to San Francisco. We have bought Three Hundred Thousand bales thus far this season and want Three Hundred Thousand more if we can get them. Don't fail to see us before you sell, and we will either buy your wool or see that you get more for it than it is worth in San Francisco.

OUR WOOL PRESSES

Are turning out 100 compressed bales daily, and it takes wool to keep them going; so bring along your clips and get a good price for them, and help yourselves, and by so doing help us to keep the ball rolling and presses going. Enterprise should be nurtured and encouraged, especially where it benefits the country. Bring on your wool, and get the highest market rates. We want it all. CONE & WELTON.

Red Bluff, May 16th, 1879.

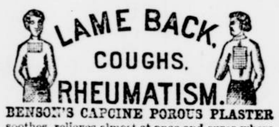

BENSON'S CAPCINE POROUS PLASTER soothes, relieves almost at once and cures where other plasters fail even to relieve. It contains greater & more powerful pain relieving, strengthening and curative properties than the common porous plaster, and is far superior to liniments and the so-called electrical appliances. It is specially recommended for the above ailments, also for **Spinal and Kidney Complaints, Pleurisy, Sciatica and all local Aches and Pains.** When suffering you will do well to take even a little pains to procure this article. Do not allow any other plaster to be substituted for it. Sold by all Druggists. SEABURY & JOHNSON, 21 Platt Street, New York, Proprietors.

JOHN L. CARTER & SON,

PAINTERS.

WE ARE FULLY PREPARED TO DO all kinds of Painting, including

HOUSE PAINTING,
SIGN PAINTING,
ORNAMENTAL PAINTING,
WAGON AND CARRIAGE PAINTING,

ALL STYLES OF GRAINING DONE.

Orders from the country promptly attended to.

E. T. KUGLER,

INSTRUCTOR IN MUSIC,

Jacksonville, Oregon.

COMMENCES HIS FOURTH TERM ON Monday, May 12th.

SCALE OF PRICES:

Single Lessons, each.....$1 50
Per Term of 24 Lessons.....24 00

SPEED PROGRAMME

OF THE

SISKIYOU COUNTY AGRICULTURAL SOCIETY'S FAIR,

At Yreka, Commencing Oct. 1, 1879

And continuing Four Days.

FIRST DAY,
Wednesday, October 1st.

No. 1.—Trotting race, three in five, free for all horses in the district that never beat three minutes. Purse $100.00. Entrance $10.00.

No. 2.—Running race, free for three year olds and under, single dash of one mile. Purse $50.00. Entrance $5.00.

SECOND DAY,
Thursday, October 2d.

No. 3.—To be called the Society's Handicap. Running race, mile heats three in five, free for all horses owned in the district with the following penalties and allowances: The winner of any race the value of $200.00 to carry twenty-one (21 lbs.) pounds extra weight. The winner of any race the value of $100.00 to carry fourteen (14 lbs.) pounds extra weight. The winner of any race the value of $50.00 to carry 7 lbs. extra weight. Maidens (those horses which have never won a race) allowed 7 lbs. weight, not accummulative. Weights not accummulative means that no one horse will be compelled to carry more than one of the above extra weights. Seven or more to enter and four to start. Purse $200.00, Entrance $5. Entries to close on the 1st day of Sept.

Race No. 4.—Trotting race, mile heats two in three, free for all untried horses or horses that have never trotted for public money. Purse $50.00. Entrance $5.00.

THIRD DAY,
Friday, October 3d.

No. 5.—Running race, mile heats three in five, free for all. Purse $125. Entrance $10. Same day exhibition of stock.

Race No 6.—Trotting race, mile heats free for all three year olds owned in the district. Purse $50.00. Entrance $5.00.

FOURTH DAY,
Saturday, October 4th.

No. 7.—Trotting race, mile heats, three in five, free for all horses owned in the district prior to July 1st, 1879. Purse $150. Entrance $15.

No. 8.—Running race, half mile and repeat, free for all. Purse $75. Entrance $5.

Rules and Regulations.

1st—The above purses to be given without discount.

2d—The second horse to save entrance money except in race No. 3.

3d—Entries to be placed in the entry box kept for that purpose at the pavilion prior to 9 o'clock P. M. on day previous to the race, except in race No. 3.

4th—Entries must give name, pedigree and description of the horse entered as far as known.

Two or more entries make a field except in race No. 3.

5th—All trotting to be in harness.

6th—National Trotting Association rules to govern trotting races.

7th—Pacific Coast rules to govern running races.

8th—Free for all means just what it says.

9th—In all the above races entrance money added except in race No. 3.

The following Sweep stake race is proposed: Colt Race, free for any colts in the district that were foaled this Spring, 1879, to run at two years in the fall of '81, to be entered as follows: To name and put up ten dollars on the last day of the fair; and twenty dollars in one year from the time, and twenty dollars more the day before the race.

The first horse to get ½ of the money.
" second " " ⅓ " remainder.
" third " " ⅙ " "

P. G. STRICKLAND, President.
H. A. MORSE, Secretary.

SISKIYOU

CANDY FACTORY!

SCHELD BROS.

YREKA, CAL.

ARE NOW MANUFACTURING EVerything in the line of

CONFECTIONERY!

—MAKING—

Fresh Candy Every Day.

And will keep constantly on hand a full assortment of

Plain and Fancy Candies, Nuts, Etc.

Fancy Crackers of all Kinds.

☞ Southern Oregon dealers in these articles will find it to their advantage to trade with us, as they will always be able to obtain their goods FRESH and SALEABLE, and AS CHEAP if not CHEAPER than can be bought anywhere.

GIVE US A CALL AND ENCOURAGE HOME INDUSTRY.

SIR ASTLEY COOPER'S

VITAL

RESTORATIVE

THE

GREAT ENGLISH REMEDY,

CURES

NERVOUS DEBILITY, PREMATURE Decline, Muscular Weakness, Lost Manhood, Defective Memory, Paralysis, Despondency and all conditions produced by youthful indiscretions or excesses in mature years. Price, $3 a bottle, or four times the quantity for $10. Sent to any address by Proprietors,

DR. A. E. MINTIE & CO.,

(Graduate University of Pennsylvania, late resident Surgeon Orthopoedic Hospital, Philadelphia.)

No. 11 Kearney Street, San Francisco.

TO BE HAD OF ALL DRUGGISTS.

HODGE, DAVIS & CO., of Portland, Agents for Oregon and Washington Territory.

DR. MINTIE'S large HOSPITAL EXPERIENCE enables him to treat all diseases of a delicate or private nature in the most scientific manner. Charges reasonable.

Office hours—10 to 3 and 6 to 8 evenings; Sundays 11 to 1 only.

RANCH FOR SALE.

THE RANCH KNOWN AS THE BENnett ranche, situated on the Illinois River between Kerbyville and Waldo, Josephine Co., is offered for sale. The ranch comprises grain, meadow and garden land, all under good cultivation. There is a commodious dwelling house and barn thereon, both nearly new. Also a fine fruit orchard growing on the same. The place is well wateredand supplied with irrigating ditches, &c. Time will be given for part payment if desired. For further particulars apply to H. K. HANNA, Jacksonville.

SAVE YOUR GOLD!

Highly Important to Miners and Quartz Mill Men!

SILVER PLATED AMALGAMATING PLATES.

THE BEST PROCESS YET DISCOVERED FOR SAVING FINE OR FLOAT GOLD. Extensively used with great success in gravel and placer mining in various parts of the Pacific Coast. Over five hundred orders have been filled, and the demand is constantly increasing. A large number of these Plates were sent to Snake River mines, Idaho, last year, and a great many orders are being filled for them this season. Circulars containing full instructions for working these Plates sent with each order. Old Mining Plates bought or taken in exchange for new Silver Plated Plates, and full value allowed. Gold extracted from old Plates at a moderate cost by a new and economical process. Old Plates (which often contain a surplus of gold above the cost of plating) can be re-plated.

With the most extensive facilities on the Pacific Coast, orders can be filled very promptly and satisfaction guaranteed.

☞ Mining Men and the public generally are cautioned against unprincipled and irresponsible parties traveling through the country, endeavoring to secure orders for very interior qualities of Silver Plated Mining Plates.

SAN FRANCISCO GOLD, SILVER, NICKEL AND COPPER PLATING WORKS,

Nos. 653 and 955 Mission Street, San Francisco, Cal.

EDWARD G. DENNISTON, - - - - - - - PROPRIETOR.

YREKA BRANCH

—OF THE—

Pacific Mutual Life Insurance Co.

OF CALIFORNIA.

OFFICERS OF THE YREKA BRANCH:

DANIEL REAM, M. D., President. JOHN B. ROHRER, Vice President.
J. M. WALBRIDGE, Secretary.

EXECUTIVE COMMITTEE.

George Smith, P. S. Terwilliger, A. M. Johnson,
Perry Hoyt, John Miller.

BOARD OF TRUSTEES:

Daniel Ream, M. D. John B. Rohrer P. S. Terwilliger
J. M. Walbridge Perry Hoyt A. M. Johnson
George Smith Charles B. Boice N. D. Julien
John Miller Chas. Bonhart

R. B. PARTRIDGE, Agent.

This Organization has been formed in the interest of Policy Holders, and all money paid into this office for insurance will be retained and invested in this vicinity. Each of the above named gentlemen have taken $10,000 insurance on their lives, in this Company. Parties desiring information regarding the Company, or insurance upon their lives, are respectfully referred to any of the above named gentlemen.

LIGHTNING SEWER

THE NEW WILSON

Oscillating Shuttle

SEWING MACHINE

Is wonderful in its conception, unprecedented for doing a large range of sewing in textile fabrics and leather. Its motions are continuous, admitting of an extraordinary rate of speed, either by steam or foot power. Every motion of the treadle makes six stitches, thus producing about one-third more work in a day than other Sewing Machines. It has no stop motions, and tightens the stitch with the needle out of the fabric. It uses the well-known Wilson Compound Feed on both sides of the needle. It has two-thirds less parts than any other first-class Sewing Machine. Its arm is fully eight and one-half inches long and five and one-half inches high, and the whole Machine is very compactly and scientifically constructed in proportions, elegance, design and appearance. Its simple, powerful and perfect mechanism places it as far in advance of all other Sewing Machines as the telephone is superior to the tin speaking tube. The WILSON MENDING ATTACHMENT, for repairing all kinds of textile fabrics WITHOUT PATCHING, furnished FREE with all WILSON SEWING MACHINES, together with a Tucker, Ruffler, Corder, Set of Hemmers, Binder, etc. Prices furnished with freight charges prepaid, and machines furnished on trial to responsible parties, to be used with steam-power, in places where we have no agents. Send for Illustrated Catalogue and Price List, No. 230.

AGENTS WANTED.

Address WILSON SEWING MACHINE CO.

CHICAGO, ILLINOIS, U. S. A.

"EXCELSIOR"

LIVERY STABLE!

Oregon St., Jacksonville,

W. J. PLYMALE, - - PROPRIETOR

HAVING JUST RECEIVED A NEW stock of Harness, Buggies and Carriages, I am now prepared to furnish my patrons and the public generally with as

FINE TURNOUTS

As can be had on the Pacific Coast. Saddle horses hired to go to any part of the country. Animals BOUGHT and SOLD. Horses broke to work single or double. Horses boarded, and the best of care bestowed upon them while in my charge.

☞ MY TERMS ARE REASONABLE.

A liberal share of the public patronage is solicited. W. J. PLYMALE.

GRAY'S SPECIFIC MEDICINE.

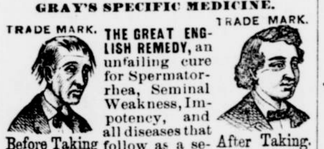

THE GREAT ENGLISH REMEDY, an unfailing cure for Spermatorrhea, Seminal Weakness, Impotency, and all diseases that follow as a sequence of Self-Abuse; as loss of Memory, Universal Lassitude, Pain in the Back, Dimness of Vision, Premature Old Age, and many other Diseases that lead to Insanity or Consumption and a Premature Grave.

☞ Full particulars in our pamphlet, which we desire to send free by mail to every one. ☞ The Specific Medicine is sold by all druggists at $1 per package, or six packages for $5, or will be sent free by mail on receipt of the money by addressing THE GRAY MEDICINE CO.,

No. 10 Mechanics' Block, Detroit, Mich.

☞ Sold in Jacksonville by all druggists and by all wholesale and retail druggists everywhere.

GOOD WORK AND LOW PRICES!

—AT—

Frey's Boot and Shoe Store,

CALIFORNIA STREET

Jacksonville, - - Oregon.

HAVING PERMANENTLY LOCATED in Jacksonville, the undersigned respectfully informs the public that he is prepared to do all kinds of work in the boot and shoe making line. Satisfaction guaranteed. GEORGE W. FREY.

JUSTICE'S AND LEGAL BLANKS FO all kinds for sale at the TIMES OFFICE.

UNION

LIVERY AND SALE STABLE,

Cor. California and 4th Sts.

THE UNDERSIGNED WOULD RESpectfully inform their friends and the public generally that they have purchased the above establishment, which will be henceforth conducted under their constant personal supervision, and they guarantee satisfaction to all who may favor them with their patronage.

These stables are centrally located, and within convenient distance of the various houses of public entertainment. Horses and mules will be boarded and cared for at moderate charges. They have one of the largest and finest stocks in Oregon, south of Portland, of

BUGGIES AND CARRIAGES,

With single or double teams, for hire on reasonable terms. Also good Saddle Horses and Mules, which will be hired to go to any part of the country at moderate rates.

Animals bought and sold, and broke to saddle or harness. J. A. CARDWELL.

THE PLACE

—TO GET—

YOUR BLACKSMITHING

—DONE IN—

THE BEST STYLE

—AND AT—

THE LOWEST RATES,

—IS AT—

DAV. CRONEMILLER'S,

JACKSONVILLE, OREGON.

$1500 TO $6000 A YEAR, or $5 to $20 a day, in your own locality. No risk. Women do as well as men. Many make more than the amount stated above. No one can fail to make money fast. Any one can do the work. You can make from 50 cts. to $2 an hour by devoting your evenings and spare time to the business. It costs nothing to try the business. Nothing like it for making money ever offered before. Business pleasant and strictly honorable. Reader, if you want to know al about the best paying business before the public, send us your address and we will send you full particulars and private terms free; samples worth $5 also free; you can then make up your mind for yourself. Address GEORGE STINSON & CO., Portland, Maine.

FOR MINING BLANKS GO THE TIMES OFFICE. Copp's Hand-book of Mining Law always kept on hand. Price $1 a copy.

OLD AND RELIABLE.

DR. SANFORD'S LIVER INVIGORATOR is a Standard Family Remedy for diseases of the Liver, Stomach and Bowels.—It is Purely Vegetable.—It never Debilitates—It is Cathartic and Tonic. TRY IT

SANFORD'S LIVER INVIGORATOR

To Have Good Health, the Liver must be kept in order; its unhealthy action causes Bilious Attacks, Jaundice, Constipation, Dyspepsia, Headache, Bowel Complaints, Seasickness, and other Disorders.

The Liver is the seat of malarial diseases. The Liver Invigorator protects the system from Miasmatic Influences. It Purifies the Blood, Regulates the Bowels, Assists Digestion, and Strengthens the System.

The Liver Invigorator has been used in my practice and by the public, for more than 35 years, with unprecedented results.

SEND FOR CIRCULAR.

S. T. W. SANFORD, M.D., 168 BROADWAY, NEW YORK CITY

ANY DRUGGIST WILL TELL YOU ITS REPUTATION.

FRANCO-AMERICAN

HOTEL & RESTAURANT

Opp. Odd Fellows' Hall,

Jacksonville, - - Oregon

MADAME HOLT, Proprietress.

THE MADAME TAKES THIS METHOD of tendering her thanks to the public for the patronage which has hitherto been extended to her, and would respectfully solicit its continuance.

Her tables are always under her immediate control; and by her long experience in the business she feels confident that she will give entire satisfaction to all. Her beds and rooms are fitted up in the most comfortable style, suited to the accommodation of single occupants or families. Her beds are always kept clean. MEALS AT ALL HOURS.

SISKIYOU IRON WORKS,

Corner of Second and Center Streets,

YREKA, CAL.

THE UNDERSIGNED ARE NOW PREpared to make all kinds of Castings, and manufacture or repair all descriptions of machinery, upon the shortest notice and the most reasonable terms. Constantly on hand all sizes of

Thimble Skeins and Wagon Boxes.

ALSO MAKE TO ORDER

ORNAMENTAL IRON RAILINGS

FOR CEMETERIES, BALCONIES, ETC.

Stove repairing, Plow Points of all kinds, and Brass Work of every description made to order.

Highest cash price paid for old iron.

Garrett's and Babbitt's metals always on hand. LAWTON & SKINNER.

BRICK & LIME for SALE

—AND—

BRICK-LAYING & PLASTERING DONE

THE UNDERSIGNED WOULD HEREby inform the public that he has ONE THOUSAND BUSHELS of superior Jackson Creek Lime for sale cheap. Persons wishing Brick-laying or Plastering done in the best style and at reasonable rates will do well to call on me. For further information inquire at the Franco-American Hotel.

G. W. HOLT.

Jacksonville, Feb. 11, 1875.

$66 A WEEK IN YOUR OWN TOWN, and no capital risked. You can give the business a trial without expense. The best opportunity ever offered for those willing to work. You should try nothing else until you see for yourself what you can do at the business we offer. No room to explain here. You can devote all your time or only your spare time to the business, and make great pay for every hour that you work. Women make as much as men. Send for special private terms and particulars, which we mail free. $5 Outfit free. Don't complain of hard times while you have such a chance. Address H. HALLET T& CO., Portland, Maine.

WALDO EXPRESS.

Carrying United States Mails.

LEAVES JACKSONVILLE MONDAYS and Thursdays for Waldo. Leaves Waldo Tuesdays and Fridays.

First-class accommodations for passengers. Express business promptly attended to by R. M. GARRETT.

LAGER! LAGER!!

THE EAGLE BREWERY.

THE PROPRIETOR, JOS. WETTERER, has now on hand and is constantly manufacturing the best Lager Beer in Southern Oregon, which he will sell in quantities to suit purchasers. Call and test the article.

$300 A MONTH GUARANTEED. $12 a day at home made by the industrious. Capital not required; we will start you. Men, women and boys and girls make money faster at work for us than at anything else. The work is light and pleasant, and such as anyone can go right at. Those who are wise who see this notice will send us their addresses at once and see for themselves. Costly Outfit and terms free. Now is the time. Those already at work are laying up large sums of money. Address TRUE & CO., Augusta, Maine.