The Democratic Times.

For the TIMES.

THE BELIEVER'S SOLILOQUY.

COMMUNICATED BY D. B. R.

Oh, by what glimmering light we view,
That unknown land we're hastening to,
God hath locked up the mystic page,
And curtained darkness round the stage.
We talk of heaven; we talk of hell;
But what they mean, no tongue can tell:
Heaven the place where angels are,
And hell the chaos of despair.
This hour, perhaps, our friend is well;
The next we hear his tolling bell;
And for aught we know or see,
He ceases to breathe and be.
Swift flies the soul—scarce 'tis gone,
Ten thousand leagues beyond the sun;
Or twice ten thousand more than told,
Ere the forsaken clay is cold.
Tho' while with us here below,
How much themselves desired to know
Of that God wrapt mystery beyond,
Ere they broke this mortal bond.
As if locked up by solemn fate,
They keep the secret of their state.
They tell their joys, their pains to none;
That man may live by *faith* alone.
And oh! may God our souls prepare
To meet and bless and praise him *there*.

SCISSORINKTUMS.

Tale from real life—Chinese queues.

A grate question—The price of coals.

The rightful heir—Seldom a chignon.

A youthful warrior—A baby in arms.

An unpopular bill-sticker—The mosquito.

The first boy mentioned in the Bible: Chap. 1.

Clergymen and brakemen do the most coupling.

Unwelcome relief—Being relieved of one's purse.

A water privilege—Attending a temperance picnic.

A foolish friend does more harm than a wise enemy.

Three popular kings—Smoking, drinking and talking.

The smallest boy mentioned in the Bible: Ne-hi-miah.

A joint affair with but a single party to it—Rheumatism.

The smallest thing mentioned in the Bible: "the wicked flee."

The celebrated Methodist preacher, Peter Cartwright, is dead.

What would a bird do when deprived of his beak? Call for his bill.

Farmers are like fowls—Neither will get full crops without industry.

France has already paid 500,000 francs of the war indemnity to Germany.

Never have a wooden leg made of oak, because oak is apt to produce a-corn.

In Berlin the street Arabs throw stones at ladies when they ride on horseback.

A whole family in Kentucky were poisoned lately by eating jelly made in a copper kettle.

Seven thousand and five hundred bartenders moisten the flues of New York humanity.

An aged lady in Indiana, who had been blind for years, awoke one morning recently to find her sight perfectly restored.

Smoking tobacco, if it stings the tongue is too dry, if it produces nausea is too strong, and if it produces a headache it is impure.

A colored man in North Carolina pulled a mule's tail to show his docility. His funeral sermon was an hour and a half long.

A Kansas man has been driven insane by the low price of corn. And some impecunious men have been made mad by the high price of corn—in the juice.

James New, of Norwich, Ct., named his first born Something; it was Something New. The next he called Nothing; it being Nothing New.

A Connecticut editor says: "Our early peas came up in two days after they were planted this year. Anybody's will if the hens are allowed to run in the garden."

A convict in Rhode Island penitentiary has fallen heir to an immense fortune, and he is now talking of buying the State and having the prison moved from the premises.

The reason Solomon was called wise—Because he had seven hundred wives and kept out of the insane asylum. We should like to see him try seven hundred modern ladies.

What is taking a man's name in vain? Our devil answers the question thusly: "Forging a man's name to a note, and then obtaining nothing on the note." "Kerrect."

A Lowell girl claims that she won her husband by a stratagem. He fell in the river, she grabbed him, and when he came to the surface he was very much excited and proposed marriage.

A dying Irishman, asked by his confessor if he was ready to renounce the devil and all his works, replied: "Don't ask me that; I'm going to a strange country, and I don't intend to make myself enemies."

A gallant was lately sitting beside his beloved, and being unable to think of anything to say, asked her why she was like a tailor? "I don't know," said she, with a pouting lip, "unless it's because I'm sitting beside a goose."

"EXCELSIOR"
LIVERY STABLE
On Oregon street, Jacksonville.

MANNING & ISH, Prop's.

Having just received from San Francisco a new stock of

HARNESS, BUGGIES & CARRIAGES

I am now prepared to furnish my patrons, and the public generally, with as

FINE TURNOUTS

as can be had on the Pacific Coast. Saddle horses hired to go to any part of the country. Animals

BOUGHT & SOLD.

Horses broke to work single or double. Horses boarded, and the best care bestowed upon them while in my charge.

☞ MY TERMS ARE REASONABLE. ☜
A liberal share of public patronage is solicited.
MANNING & ISH.

Jacksonville, Ogn., February 11th, 1871.

MILLINERY STORE,
CALIFORNIA STREET, (Under Horne's Hall,)

Jacksonville, Oregon.

THE UNDERSIGNED WOULD RESPECTfully inform the Ladies of Jacksonville and vicinity, that they have just received from San Francisco their Spring Stock of Millinery Goods and are prepared to furnish their customers with the latest styles of HATS, BONNETS, HATS and BONNET SHAPES, &c. Also a new and fine assortment of

TRIMMINGS, ORNAMENTS,
NECKLACES,
TIDIES, FLOWERS,
RIBBONS, PEARL BEADS,

and other articles in our line too numerous to mention.

MISSES A. F. and L. A. KENT.
Jacksonville, October 13th, 1871. tf

THE TABLE ROCK SALOON.
Wintjen & Helms, Proprietors.

Oregon St., next to Odd Fellows' Building.

MESSRS. WINTJEN & HELMS BEG TO inform their friends and the public generally that they have thoroughly refitted their saloon, and reduced the price of liquors to

12 1-2 CENTS.

They will be happy to have their friends "call and smile."

English Ale and Porter,

together with the finest brands of liquors and cigars always on hand.

50 Points of Billiards for Drinks.

April 1st, 1870. apr1-tf.

COUGHS, HOARSENESS, INFLUENZA,

Sore Throat, Colds, Whooping-Cough, Croup, Liver Complaint, Bronchitis, Asthma, Bleeding of the Lungs and every affection of the Throat, Lungs and Chest, are speedily and permanently cured by the use of

Dr. Wistar's Balsam of Wild Cherry.

This well-known preparation does not dry up a cough and leave the cause behind, as is the case with most medicines, but it looses and cleanses the lungs and allays irritation, thus removing the cause of the complaint.

CONSUMPTION CAN BE CURED

by a timely resort to this standard remedy, as is proved by hundreds of testimonials received by the proprietors. None genuine unless signed I. Butts. Seth W. Fowle & Sons, Proprietors, Boston. Sold by Relington, Hostetter & Co., San Francisco, and by druggists generally. 38y1

HUNTERS' EMPORIUM!
CALIFORNIA STREET, (Opposite U. S. Hotel,)

JACKSONVILLE, OREGON.

ALWAYS on hand the best stock of patent and home made Rifle and Shot Guns, single and double; Revolvers of the latest patents: Pocket Pistols, neat, small and powerful; Derringers, the latest and best. Also the best Powder and Powder Flasks; all sort of Shot and Pouches; Caps, Wads, and everything in the Sportman's line. The above goods are all of the best quality, and will be sold cheaper than the cheapest. ☞ All orders promptly filled. Repairing done promptly and in good style.☜

JOHN MILLER.
Jacksonville, Sept. 9th, 1871. 36

SAML. JAYNES. T. J. BUTLER.

BUTLER & JAYNES,
Forwarding & Commission Merchants.

REDDING, CAL.

Mark your gooks **Care B. & J.** Office in the Railroad Depot. [v2n34:3m.

Cattle, Hay, &c., for Sale.

THE undersigned has for sale, at his ranch 10 miles north of Jacksonville, on the Valley Road,

WHEAT,
FLOUR,
OATS,
BARLEY
and TIMOTHY HAY.

☞ Also **130** head of Cattle.
11tf THOMAS CHAVNER.

OSBURN & CO.
NEW DRUG STORE,
ARE SELLING GOODS

—AT—

REDUCED RATES!

R. R. R.
RADWAY'S READY RELIEF
CURES THE WORST PAINS
In from One to Twenty Minutes.
NOT ONE HOUR
after reading this advertisement need any one SUFFER WITH PAIN.
RADWAY'S READY RELIEF IS A CURE FOR EVERY PAIN.
It was the first and is
The Only Pain Remedy
that instantly stops the most excruciating pains, allays Inflammations, and cures Congestions, whether of the Lungs, Stomach, Bowels, or other glands or organs, by one application.
IN FROM ONE TO TWENTY MINUTES,
no matter how violent or excruciating the pain the RHEUMATIC, Bed-ridden, Infirm, Crippled, Nervous, Neuralgic, or prostrated with disease may suffer.

RADWAY'S READY RELIEF
WILL AFFORD INSTANT EASE.
INFLAMMATION OF THE KIDNEYS.
INFLAMMATION OF THE BLADDER.
INFLAMMATION OF THE BOWELS.
CONGESTION OF THE LUNGS.
SORE THROAT, DIFFICULT BREATHING.
PALPITATION OF THE HEART.
HYSTERICS, CROUP, DIPHTHERIA.
CATARRH, INFLUENZA.
HEADACHE, TOOTHACHE.
NEURALGIA, RHEUMATISM.
COLD CHILLS, AGUE CHILLS.

The application of the **Ready Relief** to the part or parts where the pain or difficulty exists will afford ease and comfort.

Twenty drops in half a tumbler of water will in a few moments cure CRAMPS, SPASMS, SOUR STOMACH, HEARTBURN, SICK HEADACHE, DIARRHŒA, DYSENTERY, COLIC, WIND IN THE BOWELS, and all INTERNAL PAINS.

Travelers should always carry a bottle of **Radway's Ready Relief** with them. A few drops in water will prevent sickness or pains from change of water. It is better than French Brandy or Bitters as a stimulant.

FEVER AND AGUE.

FEVER AND AGUE cured for fifty cents. There is not a remedial agent in this world that will cure Fever and Ague, and all other Malarious, Bilious, Scarlet, Typhoid, Yellow, and other Fevers (aided by RADWAY'S PILLS) so quick as RADWAY'S READY RELIEF. Fifty cents per bottle. Sold by Druggists.

HEALTH! BEAUTY!!
STRONG AND PURE RICH BLOOD—INCREASE OF FLESH AND WEIGHT—CLEAR SKIN AND BEAUTIFUL COMPLEXION SECURED TO ALL.

DR. RADWAY'S
SARSAPARILLIAN RESOLVENT
HAS MADE THE MOST ASTONISHING CURES; SO QUICK ARE THE CHANGES THE BODY UNDERGOES UNDER THE INFLUENCE OF THIS TRULY WONDERFUL MEDICINE, THAT

Every Day an Increase in Flesh and Weight is Seen and Felt.
THE GREAT BLOOD PURIFIER.

Every drop of the SARSAPARILLIAN RESOLVENT communicates through the Blood, Sweat, Urine, and other fluids and juices of the system the vigor of life, for it repairs the wastes of the body with new and sound material. Scrofula, Syphilis, Consumption, Glandular disease, Ulcers in the Throat, Mouth, Tumors, Nodes in the Glands and other parts of the system, Sore Eyes, Strumous Discharges from the Ears, and the worst forms of Skin diseases, Eruptions, Fever Sores, Scald Head, Ring Worm, Salt Rheum, Erysipelas, Acne, Black Spots, Worms in the Flesh, Tumors, Cancers in the Womb, and all weakening and painful discharges, Night Sweats, Loss of Sperm, and all wastes of the life principle, are within the curative range of this wonder of Modern Chemistry, and a few days' use will prove to any person using it for either of these forms of disease its potent power to cure them.

If the patient, daily becoming reduced by the wastes and decomposition that is continually progressing, succeeds in arresting these wastes, and repairs the same with new material made from healthy blood—and this the SARSAPARILLIAN will and does secure.

Not only does the SARSAPARILLIAN RESOLVENT excel all known remedial agents in the cure of Chronic, Scrofulous, Constitutional, and Skin diseases; but it is the only positive cure for

Kidney & Bladder Complaints,

Urinary, and Womb diseases, Gravel, Diabetes, Dropsy, Stoppage of Water, Incontinence of Urine, Bright's Disease, Albuminuria, and in all cases where there are brick-dust deposits, or the water is thick, cloudy, mixed with substances like the white of an egg, or threads like white silk, or there is a morbid, dark, bilious appearance, and white bone-dust deposits, and when there is a pricking, burning sensation when passing water, and pain in the Small of the Back and along the Loins. Price, $1.00.

WORMS.—The only known and sure Remedy for *Worms—Pin, Tape, etc.*

Tumor of 12 Years' Growth Cured by Radway's Resolvent.

BEVERLY, MASS., July 18, 1869.

DR. RADWAY:—I have had Ovarian Tumor in the ovaries and bowels. All the Doctors said "there was no help for it." I tried every thing that was recommended; but nothing helped me. I saw your Resolvent, and thought I would try it; but had no faith in it, because I had suffered for twelve years. I took six bottles of the Resolvent, and one box of Radway's Pills, and two bottles of your Ready Relief; and there is not a sign of tumor to be seen or felt, and I feel better, smarter, and happier than I have for twelve years. The worst tumor was in the left side of the bowels, over the groin. I write this to you for the benefit of others. You can publish it if you choose.

HANNAH P. KNAPP.

DR. RADWAY'S
PERFECT PURGATIVE PILLS,

perfectly tasteless, elegantly coated with sweet gum, purge, regulate, purify, cleanse, and strengthen. Radway's Pills, for the cure of all disorders of the Stomach, Liver, Bowels, Kidneys, Bladder, Nervous Diseases, Headache, Constipation, Costiveness, Indigestion, Dyspepsia, Biliousness, Bilious Fever, Inflammation of the Bowels, Piles, and all Derangements of the Internal Viscera. Warranted to effect a positive cure. Purely Vegetable, containing no mercury, minerals, or deleterious drugs.

☞ Observe the following symptoms resulting from Disorders of the Digestive Organs:

Constipation, Inward Piles, Fullness of the Blood in the Head, Acidity of the Stomach, Nausea, Heartburn, Disgust of Food, Fullness or Weight in the Stomach, Sour Eructations, Sinking or Fluttering at the Pit of the Stomach, Swimming of the Head, Hurried and Difficult Breathing, Fluttering at the Heart, Choking or Suffocating Sensations when in a Lying Posture, Dimness of Vision, Dots or Webs before the Sight, Fever and Dull Pain in the Head, Deficiency of Perspiration, Yellowness of the Skin and Eyes, Pain in the Side, Chest, Limbs, and sudden Flushes of Heat, Burning in the Flesh.

A few doses of RADWAY'S PILLS will free the system from all the above-named disorders. Price, 25 cents per box. SOLD BY DRUGGISTS.

"READ "FALSE AND TRUE." Send one letter stamp to RADWAY & CO., No. 87 Maiden Lane, New-York. Information worth thousands will be sent you.

Plantation Bitters!
S. T.--1860--X.

This wonderful vegetable restorative is the sheet-anchor of the feeble and debilitated. As a tonic and cordial for the aged and languid it has no equal among stomachics. As a remedy for the nervous weakness to which women are especially subject, it is superseding every other stimulant. In all climates—tropical, temperate or frigid—it acts as a specific in every species of disorders which undermines the bodily strength and breaks down the animal spirit.

MEXICAN MUSTANG LINIM'T,
For Man and Beast.

Probably few articles have ever had so extensive a sale, while none have been more universally beneficial than the celebrated MEXICAN MUSTANG LINIMENT. Children, Adults, Horses, and Domestic Animals, are always liable to accident, and it is safe to say that no family can pass a single season without some kind of an emollient being necessary. It becomes a matter of importance then to secure the best.

Over three hundred livery stables in the city of New York alone are using the Mexican Mustang Liniment, in all of which it gives unusual satisfaction.

Caution.—The genuine is wrapped in a fine Steel Plate engraving with "G. W. Westbrook, Chemist." and "Trade Mark, AMERICAN MUSTANG LINIMENT," engraved across the wrapper. The whole bears the proprietor's private United States Revenue Stamp, and not a common stamp, as used by druggists. LYON MANUFACTURING CO.,
5y1 53 Park Place, N. Y.

ALL KINDS OF
JOB PRINTING
NEATLY AND CHEAPLY EXECUTED
—AT THE—
TIMES OFFICE.

VINEGAR BITTERS

No Person can take these Bitters according to directions, and remain long unwell, provided their bones are not destroyed by mineral poison or other means, and vital organs wasted beyond the point of repair.

Dyspepsia or Indigestion, Headache, Pain in the Shoulders, Coughs, Tightness of the Chest, Dizziness, Sour Eructations of the Stomach, Bad Taste in the Mouth, Bilious Attacks, Palpitation of the Heart, Inflammation of the Lungs, Pain in the region of the Kidneys, and a hundred other painful symptoms, are the off-springs of Dyspepsia. One bottle will prove a better guarantee of its merits than a lengthy advertisement.

For Female Complaints, in young or old, married or single, at the dawn of womanhood, or the turn of life, these Tonic Bitters display so decided an influence that improvement is soon perceptible.

For Inflammatory and Chronic Rheumatism and Gout, Bilious, Remittent and Intermittent Fevers, Diseases of the Blood, Liver, Kidneys and Bladder, these Bitters have no equal. Such Diseases are caused by Vitiated Blood.

They are a gentle Purgative as well as a Tonic, possessing the merit of acting as a powerful agent in relieving Congestion or Inflammation of the Liver and Visceral Organs, and in Bilious Diseases.

For Skin Diseases, Eruptions, Tetter, Salt-Rheum, Blotches, Spots, Pimples, Pustules, Boils, Carbuncles, Ring-worms, Scald-Head, Sore Eyes, Erysipelas, Itch, Scurfs, Discolorations of the Skin, Humors and Diseases of the skin of whatever name or nature, are literally dug up and carried out of the system in a short time by the use of these Bitters.

Grateful Thousands proclaim VINEGAR BITTERS the most wonderful Invigorant that ever sustained the sinking system.

R. H. McDONALD & CO.
Druggists and Gen. Agts., San Francisco, Cal., & cor. of Washington and Charlton Sts., N.Y.
SOLD BY ALL DRUGGISTS & DEALERS.

THE NEW DISCOVERY
In Chemical and Medical Science.

Dr. E. F. GARVIN'S
SOLUTION & COMPOUND ELIXIR
OF
TAR

FIRST AND ONLY SOLUTION ever made in one mixture of **ALL THE TWELVE** valuable active principals of the well known curative agent,

PINE TREE TAR,

UNEQUALED in Coughs, Colds, Catarrh, Asthma, Bronchitis, and consumption.

CURES WITHOUT FAIL

A recent cold in three to six hours; and also, by its VITALISING, PURIFYING and STIMULATING effects upon the general system, is remarkably efficacious in all

DISEASES OF THE BLOOD.

Including Scrofula and Eruptions of the skin, Dyspepsia, Diseases of the Liver and Kidneys, Heart Disease, and General Debility.

ONE TRIAL CONVINCES!

ALSO, A

Volatile Solution of Tar

For INHALATION, without application of HEAT. A remarkably VALUABLE discovery, as the whole apparatus can be carried in the vest pocket, ready at any time for the most effectual and positively curative use in

All Diseases of the NOSE, THROAT and LUNGS.

THE COMPOUND

Tar and Mandrake Pill.

for use in connection with the ELIXIR TAR, is a combination of the TWO most valuable ALTERATIVE Medicines known in the Profession, and renders this Pill without exception the very best ever offered.

The SOLUTION and COMPOUND ELIXIR of

TAR

is without doubt the Best remedy known in cases of

CHOLERA AND YELLOW FEVER.

It is a Specific for such diseases, and should be kept in the household of every family, especially during those months in which

CHOLERA AND YELLOW FEVER

are liable to prevail. A small quantity taken daily will prevent contracting these terrible diseases.

Solution and Compound Elixir, $1.00 per Bottle
Volatile Solution for Inhalation, $5.00 per Box
Tar and Mandrake Pills, 50cts per box.

Send for Circular of **POSITIVE CURES** to your Druggist, or to

L. F. HYDE & CO.,
SOLE PROPRIETORS,
195-7th Avenue, New York.
☞ Sold by all Druggists.

For sale at the CITY DRUG STORE.

Call at J. Neuber's
JEWELRY STORE,

AND SEE HIS FINE STOCK OF NEW Goods direct from the manufacturers. He has a fine lot o

Sewing Machines
Prices from $20 to $110, cash.

A New Lot of

AMERICAN LEVER WATCHES

Just from the Factory.

He is agent for the best Rifles and Pistols made, among which is the

HENRY RIFLE,

Which repeats FIFTEEN TIMES with once loading.

☞ All kinds of Watch and Clock Cleaning and Repairing done to order at half price. y1n1

NEW PAINT SHOP.
Fresco, Scene, House, Sign, Carriage

—AND—

ORNAMENTAL PAINTER.

HAVING permanently located in Jacksonville, I would respectfully inform the public that I am prepared to do all kinds of painting known to the art, and in a style not surpassed on the Coast. All work WARRANTED satisfactory. ☞ Particular attention paid to graining and marbling. Shop in new building two doors north of D. Cronemiller's blacksmith shop.

3tf E. R. PEACOCK.

JOHN BILGER,
(California Street, one door west of Sachs Bros.,)

Jacksonville, Oregon.

DEALER AND WORKER IN

TIN, SHEET IRON, COPPER. LEAD & BRASS, ETC., ETC.

KEEPS CONSTANTLY ON HAND an assortment of the BEST Tin, Sheet-iron and Copper Ware, Brass Pipes, Hydraulic Nozzles, Force Pumps, Chains, Lead Pipe, Hose, HARDWARE, CUTLERY; NAILS of all sizes.

Bar, Plate and assorted Iron; Paints, Oils, Sizes and Glass; All qualities of Powder; Shot of all numbers; Brushes of every variety, Wooden and Willow Ware, Rope,

BRASS AND IRON WIRE.

Blacksmith, Carpenter and Miner's tools of every variety. Agricultural Implements, consisting of Cast-iron and Steel Plows, Self-sharpening Feed Cutters,

CAULDRONS AND IRON WASH KETTLES, CULTIVATORS, WHEELBARROWS, ETC., ETC.

STOVES.

Always on hand a large lot of Parlor, Cooking, Office and Cabin Stoves, of assorted sizes, plain and fancy, constructed on latest fuel saving plans. *BOILERS, KETTLES, POTS, PANS* and everything connected with these stoves, warranted durable and perfect.

All articles sold or manufactured by him WARRANTED. His work is made of the best material and of the choicest patterns.

☞ Orders attended to with dispatch, and filled according to directions. He is determined to sell at LOW PRICES FOR CASH.

LIQUORS

of all kinds, of the best Brands, Wholesale and Retail. Also

TOBACCO AND CIGARS,

and in connection with all these I have on hand a large assortment of

GROCERIES,

of all kinds—just what every married man wants in his family. And if you don't believe it call and examine my stock before purchasing elsewhere.

JOHN BILGER.
Importer of Farm Implements & Machines.
Jacksonville, Aug. 3 '72. v2 n31:1y

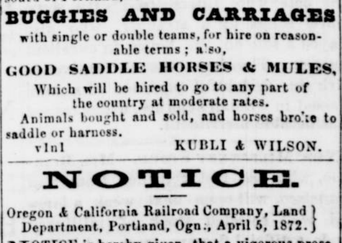

A FULL AND COMPLETE STOCK ALways on hand at the

CITY DRUG STORE,
OF

BOOKS,
STATIONERY,
TOILET ARTICLES,
&C. &C.

GASOLINE OIL AND LAMPS

At the CITY DRUG STORE.

Agency for the

AGUE KING.
W. L. COWAN, Druggist.
August 27th, 1870.

UNION
LIVERY & SALE STABLE
Corner California and Fourth Sts.

THE UNDERSIGNED WOULD RESPECTfully inform their friends and the public generally that they have purchased the above establishment of Mr. Dan. Cawley, which will be henceforward conducted under their constant personal supervision, and they guarantee satisfaction to all who may favor them with their patronage.

These stables are centrally located, and within convenient distance of the various houses of public entertainment. Horses or mules will be boarded and cared for, by the day or week, at moderate charges. They have the largest stock in Oregon, south of Portland, of

BUGGIES AND CARRIAGES

with single or double teams, for hire on reasonable terms; also,

GOOD SADDLE HORSES & MULES,

Which will be hired to go to any part of the country at moderate rates.

Animals bought and sold, and horses broke to saddle or harness.

v1n1 KUBLI & WILSON.

NOTICE.
Oregon & California Railroad Company, Land Department, Portland, Ogn., April 5, 1872.

NOTICE is hereby given, that a vigorous prosecution will be instituted against any and every person who trespasses upon any Railroad Land, by cutting and removing timber therefrom before the same is BOUGHT of the Company AND PAID FOR.

All vacant Land in odd numbered sections, whether surveyed or unsurveyed, within a distance of thirty miles from the line of the road, belongs to the Company.

15tf I. R. MOORES, Land Agent.

A Good Farm and Stock Ranch for Sale.

A GOOD farm and Stock Ranch for sale, with good barn and out buildings and

30 ACRES IN GRAIN.

The farm is located on Jackass creek, six miles west of Jacksonville. For further information inquire at the farm of

13tf WM. C. MILLER.

J. B. WHITE, ALEX. MARTIN.
WHITE & MARTIN,
(Successors to James T. Glenn,)

DEALERS IN

GENERAL MERCHANDISE,
CALIFORNIA STREET,

JACKSONVILLE, OREGON.

LOW PRICES WILL WIN.

THE UNDERSIGNED TAKE PLEASURE in notifying their friends and the public generally that they are now receiving and opening a very large and extensive stock of

STAPLE DRY GOODS
READY-MADE CLOTHING,
HATS & CAPS
CALIFORNIA AND SALEM CLOTHS
BLANKETS,
HOOP SKIRTS,
ETC., ETC.

—ALSO—

Boots and Shoes; Ladies', Misses' and Childrens' Shoes.

WE have also in connection with the above a very Large and Extensive Stock of Choice

GROCERIES,
HARDWARE, GLASSWARE,
QUEENSWARE, CUTLERY,
PAINTS, OILS, ETC,

ALSO

Window Glass, Nails, Iron and Steel, Cast and Steel Plows Wooden and Willow Ware, Etc., Etc.

We are now ready to sell anything in our line at lowest cash price. Persons wishing to buy goods will find it greatly to their advantage to examine our stock before purchasing elsewhere, as we are determined not to be undersold by any house in Jackson county.

☞ Give us a call, and then judge for yourself as to our capacity to furnish goods as above.

WHITE & MARTIN

THE PLACE
TO BUY GOODS
CHEAPER
—THAN THE—
CHEAPEST!
—IS AT—
FISHER & BRO.'S
DEALERS IN

FANCY, STAPLE & DRY GOODS

Clothing,
Boots & Shoes,
Groceries,
Liquors,
Cutlery,
Crockery,
Etc., Etc.,

OF THE BEST QUALITY,
AND THE
CHEAPEST IN THIS COUNTRY.

FISHER & BRO.'S,
(Corner California and Oregon Streets.)
JACKSONVILLE, OREGON.
May 1st, 1869.

U. S. HOTEL,
JACKSONVILLE, OREGON,

Corner of California and Third Sts.,

L. HORNE, Proprietor,

BEGS LEAVE TO INFORM THE PUBLIC that he has the largest, best, and most commodious Hotel in Southern Oregon.

It is located in the central part of Jacksonville; stages from the North and South leave regularly from the U. S. HOTEL.

The House has lately been re-painted, and renovated; the rooms are newly furnished, and well ventilated. The bedrooms are supplied with *SPRING BEDS*, and every other convenience for the comforts of guests.

BOARD AND LODGING

Can be had at reasonable rates, according to the room occupied.

THE TABLE

Will be supplied with the best the market can afford.

FAMILIES

Can find at this House rooms especially arranged for their comfort and convenience, as well as every attention and comfort usually found at a well kept Hotel.

A LARGE HALL

Is attached to the Hotel, for Balls, Meetings, Shows, &c., and can be had at reasonable terms.

The Hotel is furnished with a bar room where the very best liquors and cigars may be found, at prices to suit the times.

Jacksonville, Ogn., Jan. 8th, 1871. tf.

PROCLAMATION.

STATE OF OREGON,
EXECUTIVE OFFICE,
SALEM, August 14th, 1872.

WHEREAS, by virtue of an Act of the Legislative Assembly of the State of Oregon, entitled, "An Act to protect litigants," approved October 25th, 1870, it is made the duty of the Governor of said State to designate by order filed with the Secretary of State, one newspaper for every county within this State, in which shall be published all judicial and legal advertisements for said county.

Now, in pursuance of said law, it is hereby ordered that the DEMOCRATIC TIMES, published at Jacksonville, Jackson county, Oregon, be and the same is hereby designated as the newspaper in which shall be published the advertisements aforesaid for the county of Jackson, in said State.

(Signed) L. F. GROVER,
[STATE SEAL.] Governor.
Attest: S. F. CHADWICK, Sec'y of State.