CASTORIA

The Kind You Have Always Bought, and which has been in use for over 30 years, has borne the signature of Chas. H. Fletcher and has been made under his personal supervision since its infancy. Allow no one to deceive you in this. All Counterfeits, Imitations and Substitutes are but Experiments that trifle with and endanger the health of Infants and Children—Experience against Experiment.

What is CASTORIA

Castoria is a substitute for Castor Oil, Paregoric, Drops and Soothing Syrups. It is Harmless and Pleasant. It contains neither Opium, Morphine nor other Narcotic substance. Its age is its guarantee. It destroys Worms and allays Feverishness. It cures Diarrhœa and Wind Colic. It relieves Teething Troubles, cures Constipation and Flatulency. It assimilates the Food, regulates the Stomach and Bowels, giving healthy and natural sleep. The Children's Panacea—The Mother's Friend.

GENUINE CASTORIA ALWAYS

Bears the Signature of

Chas. H. Fletcher.

The Kind You Have Always Bought

In Use For Over 30 Years.

THE CENTAUR COMPANY, 77 MURRAY STREET, NEW YORK CITY.

EXTRA JUDGE NOT NEEDED

But the State Might Be Redistricted, Says Circuit Judge Hamilton.

Judge J W Hamilton of this judicial district writes to the Oregonian as follows:

"Roseburg, Or, Feb 3.—I note that Senator Kuykendall, of Lane county has introduced a measure for the creation of the office of an additional circuit judge of the second judicial district. This is my reason for addressing to you this letter, and requesting that it may be given publicity through your columns. I do not know from what source the senator has received his information, but in order that there may be no mistake made in that regard, I desire to say that the judicial labors of the judge of this district have not been so great or enormous as to call for the remedy proposed by him—the creation of an additional office at an expense of $18,000 per term.

"If he is really in earnest, the plan introduced in the message of the retiring governor, namely, redistrict the judicial districts of the state, is the one which should, in my opinion, be followed. Especially is this true if there is to be any pretense made of economy. By examining the several judicial districts, with the view of ascertaining the counties comprised in each, the senator will find that the division is not equal. For instance, the first district comprises four counties, and has two judges. The third district has five counties, with two judges. The remedy, if one is required, is apparent. There is no doubt but that the rearrangement would be satisfactory to the respective judges. This seems to have been overlooked by the originator of this bill. Yet it is plain to any one that the advice contained in the governor's message, to which I have referred, was obviously wise, and on the side of economy; and the other is that of extravagance, and seeking to create additional offices at the expense of the public, without any necessity existing therefor.

"It is perhaps right that I should express my views in relation to a proposed measure which would seem to have for its object the relief of the court of which I am judge, and hence these lines.

"J W Hamilton,

"Judge of Second Judicial District."

ENGLAND AND THE UNITED STATES IN COMPARISON.

England has an excuse for imperialism, the gaining of new territory abroad, where the United States has none. The United Kingdom has a dense population, and must have room for it to expand. Her population per square mile of territory is 283, while the United States has but 24.

Yet with the crowded population her most liberal statesmen oppose the acquisition and holding of territory by force of arms, thus entailing the necessity of maintaining an immense standing army with which to keep most of her colonial subjects under control, the only real interest in their welfare in most instances being purely commercial. Taking England as an object lesson—and her people and government are practically similar to ours—we have not the least excuse in going seven thousand miles from our shores and annexing territory the inhabitants of which are bittrely hostile to our pretensions. And territory, too, that is already densely populated with an entirely different race, none of whose blood flows through the the veins of our our people. With all this the country that is to be subjugated lies in the tropics, a region that has never been successfully colonized by the white man.

The tale of blood and death that the electric wires have just brought from far away Manila, with bitter sorrow to many, is but an earnest of what we may expect in our new policy of expansion. And we hold only Manila, and that city by force of arms only. What tales of blood will be recorded if we attempt to complete the subjugation of the Philippines with their 1400 islands and 7,000,000 population?

"GETTING EVEN."

A murder trial at Pendleton the other day resulted in the conviction of the accused of murder in the second degree. The convicted man, C C Cunningham, appears to have been one of those characters found in almost every community whose hand is against every man, and in consequence finds the hand of every man against him. The East Oregonian thus sums up the case:

"For years he fought the community, encouraged every kind of persecution of him, with the result that his moral side was further weakened and his mind became an implement of his passions and prejudices. His whole life was devoted to persecuting and 'getting even' with his enemies, and he happened to fall among those as small and contemptible as he was, who believed in persecuting and 'getting even' as he did, and society is forced to protect itself by placing Cunningham within stone walls where he cannot harm the hair of a head, or be molested and aggravated by those on the outside who have similar instincts, and would come in contact with him if he had his liberty. There is nothing more criminal than the 'getting even' habit."

The Detroit Tribune is very sarcastic concerning the proposition to elect United States senators by a direct vote of the people. It remarks that "if that cannot be, however, it is certain that there should be a law to compel candidates to use cash registers." Senatorial contests are becoming a national shame and scandal. Senatorships are hung up like purses at a racing meeting, and the candidate that can drive the fastest financial pace gets the empty honor—worse than empty when secured by such means.

CATHERINE RENFREW

Additional Facts Concerning the Aged Pioneer Woman.

Long Residence In Eugene.

Portland Telegram, Feb 4

The funeral of Mrs Catherine Renfrew, a pioneer of 1851 who died at the home of her adopted daughter, Mrs H A Dyer, 175 Monroe street, East Side, took place yesterday afternoon from F S Dunning's undertaking parlors. Rev James Barbour, rector of the Good Shepherd Episcopal church of Upper Albina, conducted the burial services, after which the remains were taken to Lone Fir cemetery.

Mrs Renfrew was born in Pennsylvania in 1816, and was 84 years old at her death. When a child she moved with her parents to Indiana. Some years after the family moved to and made their home in Ohio. Her maiden name was Catherine Davis. In Ohio she met and was married to Dr Alexander Rentrew, and together they crossed the plains with an ox team, in company with a considerable train of immigrants. In this train were the Grays of Marion county, and also some of the Durbins of that county.

At first Dr Renfrew and wife settled in Linn county, near where Brownville now stands. Here they remained for about two years, when they moved to Eugene, where they made their home for about 30 years. They kept the St Charles hotel in Eugene, before the construction of the Oregon & California railway, and were known far and near among all old timers and the traveling public.

Dr Renfrew died in July, 1876.

Mrs Renfrew remained in Eugene for a few years, and then came to Portland. For the past six years she has made her home with her daughter, Mrs H A Dyer. For two years her health had constantly been failing, and she had been bedfast for two months. She was not a member of the Pioneer Association, but it was her ardent desire to become a member, but her failing health, after opportunity offered, prevented her doing so. She had one child who died before coming to Oregon.

The Roseburg Review of Feb 4 has this about some Douglas county weather: "T S O'Brien measured the ice that froze on a tub of water at his place last night and it was 1 3-8 inches thick. It is very seldom that this has ever been exceeded."

TEN YEARS AGONY FROM ECZEMA

CURED BY CUTICURA

For ten years I suffered untold agonies from Eczema, my lower limbs being so swollen and broken out that I could hardly go about. My brother, a physician of thirty years' practice, and other physicians of splendid ability, tried in vain to effect a cure and signally failed. I became absolutely disheartened, and had lost all hope, when a friend induced me to give CUTICURA REMEDIES a trial. I used two cakes of CUTICURA SOAP and two boxes of CUTICURA (ointment), and it resulted in an absolute and permanent cure.

DAVID M. SAPP, Plymouth, Ill.

Sudden Over Tiredness for any Pain and Blood Diseases, with Loss of Hair, Warm baths with CUTICURA SOAP, gentle anointings with CUTICURA, and mild doses of CUTICURA Resolvent.

Throughout the world. POTTER DRUG AND CHEM. CORP. Sole Props., Boston. "How to Cure Eczema," free.

MONDAY, FEB 6

To Portland.—E R Bristow, clerk in the Eugene postoffice, has handed in his resignation and the same has been accepted. Herbert Hanna succeeds Mr Bristow. The latter gentleman will leave Wednesday for Portland, where he goes to accept a position with the Oregon Furniture Manufacturing Company, one of the most substantial firms of its kind on the coast. Before entering the postoffice, where Mr Bristow has been for a number of years, he was in the employ of Day & Henderson, in their furniture factory, and is a first class mechanic. His many friends wish him success in his new field.

Discontinued.—The beach mail route from Florence to Gardiner over which H H Barrett has carried mail for nearly twenty years past was discontinued Jan 31st. The Alene-Gardiner route is to be extended to Glenada and the mail between Florence and Gardiner will be sent that way.

First News.—The first news of the battle at Manila was received by the Guard yesterday afternoon and was immediately posted. It created considerable excitement. It stated the number killed and wounded.

Real Estate Transactions.

Chester Davis to U S and Ardella O Martin, 32 by 100 feet in Shields addition; $750.

James H McFarland and wife to Geo W McFarland, 80 acres in Tp 20 S R 3 w; $1.

Mary J Barger et al to Frank L Armitage, lot 6 W ½ lot 7, block 2, Packard's addition; $1,000.

O A C R R to Frank Telleson, 80 acres in T 17 S R 7 W; $200.

THEY ARE COMING

The English and German Expert Specialists

Five Physicians and Surgeons, all Graduates from the best Medical Colleges in the world.

Incorporated Under the Laws of California for $250,000. Established 26 Years

A part of the staff of the English and German Expert Specialists and Dr Meyers & Co. will make their regular monthly visit to

Eugene

FRIDAY, FEBRUARY 24

They will be at the

HOFFMAN HOUSE

CONSULTATION AND ADVICE FREE.

Among the ailments cured by the English and German Expert Specialists are the following: Bright's Disease and all other Diseases of the Kidneys; Diseases of the Bladder, Urinary Organs, Liver, Spleen, Spine, Bowels, Heart, Stomach, Eye, Ear, Skin and Nerves. Also Impoverished Blood, Blood Poison and Scrofula; Catarrh, Tonsilitis, Consumption, Bronchitis, Asthma, and other Throat and Lung troubles; Tumors, Deformities, Insomnia Melancholy, Paralysis, Rupture, Dysentery, Dyspepsia, Neuralgia, Rheumatism, Stiff and Swollen Joints; Female Complaints, including Ovarian troubles; Piles, Fistula, Obesity, Ring Worm and Goiter; Tobacco, Opium, Cocaine and Liquor habit; Headache, Erysipelas, Gout, Tape Worm, Biliousness, Dropsy, Gall Stone, Eczema, Freckles, Blackheads, Cancer, etc., and Chronic Diseases generally.

Dr Meyers & Co cure Nervous Debility, Lost Manhood and all Private Diseases, including contagious blood poison, quickly and permanently, and at reasonable prices.

The English and German Expert Specialists and Dr Meyers & Co are not only competent and reliable, but are responsible, being backed by ample capital and ably managed.

Diseases which have baffled the skill of other physicians and stubbornly refused to yield to ordinary medicines, methods and appliances, are quickly subdued and mastered by the English and German Expert Specialists. They have the largest and best equipped medical institution in America.

Call on the Doctors when they come.—All ailing people should see the English and German Expert Specialists. A friendly talk, which costs absolutely nothing, is bound to result in a great deal of good, whether treatment is taken or not.

HOME CURES—While it is preferable in many instances to see a patient, the English and German Expert Specialists have cured thousands of persons whom they have never seen. If you cannot see the doctors write the home office for question list. Advice in regard to your ailment, book for men and women and treatise on any disease—ALL FREE. Correspondence and other dealings with patients or prospective patients sacredly confidential.

Terms and Prices Within the Reach of All.

THE ENGLISH AND GERMAN EXPERT SPECIALISTS

Main Office. 731 Market St, San Francisco.

RESOLUTIONS PASSED

The Citizens of Mohawk Against Booth-Kelley Franchise.

WILL CONTEST THE MATTER.

The following resolutions passed at a mass meeting last Friday night by the citizens of Mohawk are self-explanatory about 75 persons being present:

Whereas, The Mohawk river has for the past fifteen years been used as a navigable stream for commercial purposes and has been made such by the citizens of Mohawk; and

Whereas, The county court of Lane county has leased said stream for ninety years to the Booth-Kelley Lumber Co, contrary to the laws passed in 1899 relative to franchises of unnavigable streams; therefore be it

Resolved, That we, the citizens of Mohawk Valley in mass meeting assembled on the 3rd day of February 1899, condemn the action of said county court in granting said franchise to the Booth-Kelley Lumber Co or any other company as a transgression upon the rights of the citizens of Mohawk Valley.

Resolved, That said franchise will be contested by the citizens of Mohawk and furthermore we will neither give nor sell the right of way through our lands adjoining said river

Resolved, That said county court had no right or jurisdiction to grant said franchise (10-16-24 Oregon Report).

J E Yarnell, Chairman.

C W Evans, Secretary.

A NEW DEVICE.

Apparatus for Effectively Stopping a Train.

To effectively stop a heavily loaded train in a minimun distance, is one of the details that railway magnates have assiduously sought. An apparatus made for this purpose has been invented by four Eugene men, and experiments with the model show it to be successful in accord with every expectation of the inventors. Messrs James Randle, F L Gilman, O Lenette and S Houser, are the inventors and are iron workers and wood workers by trade.

The principle of their new device, for which application for a patent has already been made, is very simple. The action of the track is controlled by a series of small wheels or rollers, held away from the wheels when not in use. When used the rollers touch the large wheels of the car and the track at the same time. This gives double the resistance surface of the car on the track. The rollers coming in contact with the car wheels causes four out of the eight to revolve in reverse order.

The inventors are very sanguine of the success of their invention and as soon as letters patent are issued will be in a position to place the same before the large rail transportation companies

Dexter Items.

Feb 6, '99.

Miss Ethel Kelsay of Middle Fork, is staying at E R Parker's.

Miss Ella Matteson closed her school at Dexter, Friday and returned to her home on Fall Creek Saturday.

J F Taylor, who has been working for some time for the Booth-Kelley Lumber Co has returned home.

A rough form of the la grippe has been prevalent hereabouts for a few weeks past. Mrs Barbre and Mrs Earle have been very bad off, but are convalescent.

Saturday morning was the coldest weather ever encountered by ye scribe, as the thermometer registered 5 degrees below zero. This was certainly a record breaker for this part of Oregon.

Regular.

Yaquina Tug: "What might have been a real disaster happened Monday morning. During one of the heavy gusts of wind a large tree, probably 150 feet in height, fell and made kindling wood of O C Coffin's stable. Nothing happened to be in the demolished structure except a calf, and the lucky animal was hauled out of the debris uninjured. The tree was near the school in district 29 and had it fallen on that building, the result can only be imagined."

Ayer's Cherry Pectoral

The best remedy 60 years ago for coughs and colds and all kindred ailments; and The best remedy To-day.

Ask Your Neighbor

whose house is conspicuously clean, whose work worries her least, whose leisure time is greatest, how she manages. The chances are ten to one she will answer:

"I do all my cleaning with

GOLD DUST Washing Powder

Sold by all grocers. Largest package—greatest economy.

THE N. K. FAIRBANK COMPANY,

Chicago. St. Louis. New York. Boston. Philadelphia.

A Free Trial Treatment

Answer a few questions and get a trial treatment free. It is free. The questions are asked, as no two questions are alike, and the treatment must be prepared specially. A special treatment will be prepared for you free. If you suffer from Nervous Debility, Night Losses, Lost Manhood, Emissions, Melancholy, Dizzy Spells, Spots Before the Eyes, Sleeplessness, you ought to get special treatment. No patent medicine, but a carefully prepared treatment. Every man can have a trial treatment free. Thousands have been cured and they write in black and white saying so. Answer questions and get a trial free.

Are you weak? Where? How long? Do you have pains? Where? How long? Night sweats? How often? Do your eyes blur? When? Do you sleep at night? How long? Are you constipated?

Answer these questions and a special trial treatment will be prepared and sent to you by mail free. You take no chances. Address

DR. J. H. HUDSON,

7 STOCKTON STREET,

SAN FRANCISCO, CAL.

NERVE SEEDS FOR WEAK MEN

This Famous Remedy cures quickly, permanently all nervous diseases, Weak Memory, Loss of Brain Power, Wakefulness, Lost Vitality, Nightly Emissions, evil dreams, impotency and sexual diseases caused by youthful errors or excesses. Contains no opiates. Is a nerve tonic and blood builder. Makes the pale and puny strong and plump. Restores lost fire to the blood. Easily carried in vest pocket. $1 per box; 6 for $5. By mail, prepaid, with a written guarantee to cure or refund money. Send for medical book, sealed with testimonials and financial statement. Beware of imitations. Nerve Seeds are sold by all druggists everywhere. Illinois Temple, Chicago.

For sale in Eugene, Oreg., by HENDERSON & LYON, and TURNBURN & DELANO, Druggists.

Funeral of Mrs Snodgrass.

Daily Guard Feb 6

The remains of the late Mrs P E Snodgrass arrived on today's south bound local from Pendleton. They were accompanied by the husband and daughter, her sister, Mrs W S Bowers, of Baker City, and two brothers, Elmer and Clifton Cleaver of Pendleton.

The Eugene lodge, Woodmen of the World, met the party at the S P depot and marched in a body to the First Christian church. Services were conducted by Rev M L Rose, pastor.

The interment occurred in the Masonic cemetery. A large number attended.

Fall Creek News.

Feb 6, '99.

This section of the country will be booming this spring. R C Edwards is running a logging camp for the Eugene mill and is putting in a fine lot of logs. Messrs Carter and Howard will begin a contract Monday with the Springfield mill on J L Smith's timber. The two camps will run a considerable force of men.

As soon as the weather will permit the Messrs Nevegold of Portland, will come up and proceed with the work of developing their ledge on the upper creek.

Ellis Parker is teaching our school again this winter. Allen Garten of Trent is going to school here.

X.

TUESDAY FEB 7

Died.—At 8:30 this morning Robert Rhea died at the home of John Holland, corner of Seventh and Olive streets, this city. The young man was aged 21 years, 4 months and 7 days. Services will be held at the residence of Mr Holland at 11 a m Wednesday, Rev M L Rose officiating. Interment will occur in the Masonic cemetery. Friends of the family are invited to attend.

Boiler Arrived.—The boiler for the Eugene Navigation Company's new steamboat arrived today from St Louis. It is a large piece of machinery, weighing over 30,000 pounds. Captain Gray has a force of men at work taking the boiler from the car and getting it ready to move to the steamer. It is quite a job.

Moving.—J V Kauffman is moving her large stock of goods to the two elegant rooms formerly occupied by Yoran & Son and E Hanson. She will now have a double front store and, as in the past, will keep a very fine stock of goods.

Columbia Crew.—The February Recreation has a full page picture of the Columbia University boat crew, of which Ted Shattuck is a member. Ted is No 5 on the crew, and is winning honorable mention.

For Oregon.—Mr C Cole, the Isabelle merchant, who has just returned from the East, informs us that nine persons will leave Missouri on the 9th of next month for this section to l cate permanently.

Appointed Guardian.—Jerry Horn has been appointed guardian of Beulah C Osburn, a minor. Probable value of property belonging to her $500.

Marriage License.—A marriage license was issued today by Clerk Lee to Rufus Rawlings and Minnie Palmer, all of Lane county.

Daily Guard, Feb 6

Died.—Lewis Diess died at his home in Eugene, Seventh and Lincoln streets, this Monday, February 6, at 8 o'clock a m, aged 61 years and 18 days. Mr Diess was born in Wurtesburg, Germany, January 17, 1838. He came to America in the year 1873, and settled fifteen miles west of Eugene, where he resided until 1897 when he moved to Eugene. He leaves a wife, four sons and five daughters. The interment will take place in the Mulkey cemetery, probably tomorrow afternoon, no definite hour having been set on account of waiting the arrival of a son.

Hon W M Colvig has been appointed a member of the state board of immigration commissioners by Governor Geer, and Dr I A Macrum of Portland, and been selected as brigade surgeon of O N G.

PILES

Dr. Williams' Indian Pile Ointment will cure Blind, Bleeding and Itching Piles. It absorbs the tumors, allays the itching at once, acts as a poultice, gives instant relief. Dr. Williams' Indian Pile Ointment is prepared for Piles and Itching of the private parts. Every box is warranted. By druggists, by mail on receipt of price, 50 cents and $1.00. WILLIAMS MANUFACTURING CO., Props., Cleveland, Ohio.

For sale by Wilkins & Linn.

Try a 5c Cigar

JACKSON SQUARE

Julius Goldsmith's

All Popular Brands Of Cigars for sale.

Eugene and Junction.

Mott's Nerverine Pills

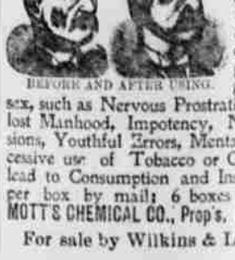

BEFORE AND AFTER USING.

The great remedy for nervous prostration and all nervous diseases of the generative organs of either sex, such as Nervous Prostration, Failing Manhood, Impotency, Nightly Emissions, Youthful Errors, Mental Worry, excessive use of Tobacco or Opium, which lead to Consumption and Insanity. $1.00 per box by mail; 6 boxes for $5.00. MOTT'S CHEMICAL CO., Prop's, Cleveland, Ohio.

For sale by Wilkins & Linn.

Look Here Farmers!

Bring your Hides and Skins to our tannery.

For all No. 1 green hides will pay you 4 to 4½ cents a pound; for No 1 dry hides 10 cents a pound; For No 2 according to quality, 4 to 8 cents.

Now don't forget these prices are paid in CASH at

The Willamette Tannery.

Haines & Co.

MOTT'S PENNYROYAL PILLS

They overcome Weakness, Irregularity and obstructions from whatever cause, and banish "pain in the back" and "blue" sensations. They are "Life Savers" to girls at womanhood, and help the development of organs and body. Well known remedy for women. Ask for them. Cannot do harm. $1 per box, comes a pleasure. Sent by express or by mail. Sold by druggists. MOTT CHEMICAL CO., Cleveland, Ohio.

For sale by Wilkins & Linn.