Drop us a line if you can't get *Schilling's Best* of your grocer, or if you don't like it and can't get your money back.

Schilling & Company
San Francisco 495

Venezuela's Gift to New York.

At his studio at Garretson, Staten Island, Giovani Turini, the sculptor, has begun work on an equestrian statue of General Simon Bolivar, the George Washington of Central America. The statue has been ordered by the government of Venezuela, and is to be a gift from that republic to the city of New York. It is to be placed in Central Park in place of the present statue of General Bolivar.

In some of the cantons of Switzerland all the dead, rich as well as poor, are buried at the public expense. Coffins and all other necessary articles are furnished on application to certain undertakers designated by the government. Everything connected with the interment is absolutely gratuitous.

An automatic tension device for wire fences consists of a number of springs fastened to the ends of the wires, the ends of the springs being attached to a well-braced post at the end of the fence.

The large archaeological and ethnographic collection brought together by the government of Costa Rica has now commodiously installed in a building erected for the purpose at San Jose de Costa Rica.

The hagfish or myxine, has a custom of getting inside the cod and similar fishes and entirely consuming the interior, leaving only the skin and the skeleton.

The building inspector of Washington, D. C., has declared for day labor on public works, and has made such recommendation to the commissioners of the district.

During the last 50 years Germany, Austria and England have each retained their birth rates undiminished, while that of Italy has slightly increased.

DISHONORED DRAFTS.

When the stomach dishonors the drafts made upon it by the rest of the system, it is necessarily because its fund of strength is very low. Feed with Hostetter's Stomach Bitters at once, agents to pay out vigor in the shape of pure, rich blood containing the elements of muscle, nerve and brain. As a sequence of the new vigor afforded the stomach, the bowels perform their functions regularly, and the liver acts like clock work. Malaria has no effect upon a system thus reinforced.

A captive bee striving to escape has been made to record as many as 15,540 wing strokes per minute in a late test.

HOME PRODUCTS AND PURE FOOD.

All Eastern Syrup, so-called, usually very thin, watery and of heavy body, is made from glucose. The "Golden Drips" is made from cane sugar and is strictly pure. It is for sale by all good grocers, in cans only. Manufactured by the PACIFIC COAST SYRUP CO. All genuine "Pacific Coast Drips" have the manufacturer's name lithographed on every can.

The sea has no herbivorous animal. It is a great slaughter house where all the inhabitants prey on each other.

Beware of Ointments for Catarrh That Contain Mercury.

As mercury will surely destroy the sense of smell and completely derange the whole system when entering it through the mucous surfaces, such articles should never be used except on prescriptions from reputable physicians, as the damage they will do is tenfold to the good you can possibly derive from them. Hall's Catarrh Cure, manufactured by F. J. Cheney & Co., Toledo, O., contains no mercury, and is taken internally, acting directly upon the blood and mucous surfaces of the system. In buying Hall's Catarrh Cure be sure you get the genuine. It is taken internally, and made in Toledo, O., by F. J. Cheney & Co. Testimonials free.

Sold by Druggists, price 75c per bottle.

Hall's Family Pills are the best.

New York is not only America's financial and commercial metropolis, but also its greatest manufacturing city.

Two bottles of Piso's Cure for Consumption cured me of a bad lung trouble.—Mrs. J. Nichols, Princeton, Ind., Mar. 26, 1895.

A statistician says that of every 10,000 chimneys, three are struck by lightning, while of the same number of church steeples and windmills, sixty and eighty respectively are struck.

Syrup of Figs

Gladness Comes

With a better understanding of the transient nature of the many physical ills, which vanish before proper efforts—gentle efforts—pleasant efforts—rightly directed. There is comfort in the knowledge, that so many forms of sickness are not due to any actual disease, but simply to a constipated condition of the system, which the pleasant and truly laxative, Syrup of Figs, promptly removes. That is why it is the only remedy with millions of families, and is everywhere esteemed so highly by all who value good health. Its beneficial effects are due to the fact, that it is the only remedy which promotes internal cleanliness without debilitating the organs on which it acts. It is therefore important, in order to get its beneficial effects, to note when you purchase, that you have the genuine article, which is manufactured by the California Fig Syrup Co. only and sold by all reputable druggists.

When in the enjoyment of good health, the system is regular, laxatives or other remedies are then not needed. If afflicted with any actual disease, one may be commended to the most skillful physicians, but if in need of a laxative, should have the best, and with the informed everywhere, Syrup of Figs stands highest and is most largely used and gives most general satisfaction.

"CHILDREN TEETHING."

Mrs. Winslow's SOOTHING SYRUP should always be used when children teething. It soothes the child, softens the gums, allays all pain, cures wind colic, and is the best remedy for diarrhœa. Twenty-five cents a bottle.

PISO'S CURE FOR CURES WHERE ALL ELSE FAILS. Best Cough Syrup. Tastes Good. Use in time. Sold by druggists. CONSUMPTION

MURDERED AND CREMATED.

Young Illinois Farmer Falls a Victim to Thieves.

Sterling, Ill., June 4.—Robbed, murdered and cremated.

That tells the awful fate of George Kauffman. He stood guard over his father's granary to protect it from thieves, who killed him at his post and sought to wipe out the evidence of their fiendish cruelty with fire. Today all that remains of him is a corpse with its throat cut, its skull crushed and its head bullet-pierced, a charred lump of flesh. There is no clew to the murderers who committed the crime, but bloodhounds are on the trail.

George Kauffman was the son of Tobias Kauffman, a prosperous farmer, living about five miles north of Sterling. He was 22 years old. Farmer Kauffman has two dwelling-houses with about a quarter of a mile between them. He left his old home for his present dwelling a year ago, but used some of the buildings at the former residence.

Lately Kauffman discovered that thieves were raiding his granary, located near the old residence. He asked his son George to take up his night quarters in the deserted home and watch for the plunderers. George Kauffman began his vigils two weeks ago. He was unsuccessful and regularly went to the other house for his breakfast. Tuesday morning he did not come in at the usual hour. The family waited some time without concern. Then his father became alarmed and started for the old house, accompanied by the hired man. They went to the house, but there was no trace of the young man.

They scented the strawstack, which had been nearly burned down and was still smoking. They were horrified to find on top of the smoking straw the body of young Kauffman, burned to a crisp. The victim had been clubbed and his skull crushed. His throat had been cut and the head nearly severed from the body. A bullet hole showed that the murderer had shot the young man.

Bloodhounds were put on the trail, but so far without success. The surrounding country is intensely stirred up over the crime, and friends of the young man are demanding vengeance at the end of a rope, without the quibbles and delays of the law.

EXECUTION OF DURRANT.

Warden Hale Will Issue Two Hundred Invitations.

San Francisco, June 4.—There will be 200 invitations issued for the execution of Durrant. Warden Hale has fixed 10:30 A. M. as the hour of execution. Twenty-five medical men will be permitted to witness the execution. At the request of his attorneys Durrant yesterday made a formal demand for release, claiming to be unjustly imprisoned. This will be part of the appeal to the supreme court, and is to cover the point which might be made that by failing to protest and demand his release he had lost the right to complain.

The appeal raises a point which, according to the statement of Durrant's counsel, has never been raised in this state and must be decided before Durrant can be hanged. The contention is that Judge Bahrs inflicted two penalties—imprisonment and death—while the law says one or the other. Counsel will hold that Durrant's life in San Quentin is not detention, but imprisonment; that the position of the attorney-general is untenable, as life in the county jail carries with it no shaving, stripes and no indignity other than detention.

Durrant's first effort to gain a respite by appealing to the federal courts has failed, United States Circuit Judge Gilbert having refused today to issue a writ of habeas corpus, for which his attorney applied.

BAD FOR THE CROPS.

A Killing Frost in Wisconsin, Minnesota, Illinois and Iowa.

Chicago, June 3.—Heavy frosts occurred the past two mornings over the Northwest. Snow and freezing weather are reported from Northern Wisconsin and Minnesota, with much damage to vegetables and small fruit.

The Wisconsin strawberry crop may be a total loss. Tobacco in Southern Wisconsin is reported slightly injured and in Northern Illinois badly damaged.

Corn in Northern and Central Illinois is reported to be cut down by the frost. Ice formed at many points in this section. Potatoes were killed at some points and must be replanted.

Iowa reports indicate considerable damage to corn, potatoes and fruits. Southern Michigan and Northern Indian also report much injury by frost.

Dispatches from St. Paul say reports from 100 points in Western Minnesota indicate that last night's frost was the most severe in many years. Ice formed in several localities. The weather was cloudy in Northern Minnesota and Northern Dakota and the result was not disastrous. In Southwestern Minnesota all the strawberry crop just coming to the berry is a complete loss. The reports agree in saying that corn is also probably completely ruined. Flax and barley are damaged, how seriously may not be known for a week. Wheat being a much hardier plant, the frost has been a good thing for it, as it had a good chance to root firmly and spread.

Pisa, Italy, June 1.—The official report of the disaster at the cathedral yesterday upon the occasion of the unveiling of an image of the Virgin, when a candle fell, setting fire to the building and causing a panic, shows that nine persons were killed and 21 others seriously injured. Most of the victims are women, and all of them residents of Pisa.

Germany is doing her best to divert the emigration of her subjects from this country.

Crime of a Crazy Man.

Baltimore, Md., June 4.—Elijah Harris, a letter carrier, 32 years old, today shot and killed his 12-year-old son George and his young daughter Ada, wounded his daughter Ella, aged 14, and then turned the pistol upon himself. He is lying at the point of death in a hospital. Harris is thought to be mentally unbalanced, on account of the recent death of his wife.

One of the most triumphant luxuries of recent device is the rubber tire on carriage wheels.

WEEKLY MARKET LETTER.

Downing, Hopkins & Company's Review of Trade.

It was a quiet week in the wheat market last week. The bulls continue to have the benefit of the statistics; the bears of the speculative dullness and of the relative cheapness of all the other grains. The crop news was about equally divided. Complaints came from abroad, particularly from France. On the other hand, the advices from the Northwest were exceedingly bearish. The extreme Southwest had also a great deal to say of an early harvest. At the opening of the week there was a considerable shipping business, and the seaboard did a fair export trade from Monday up to the Saturday close. Here there was a lessened demand during the latter half of the week. The out movement, however, as the result of sales made the week before, was very large; sufficient to lead to the expectation of a reduction in the Chicago stock Monday of 1,000,000 bushels. Prices continued to show "premiums" instead of "carrying charges," the fact unquestionably which troubled the bears more than any other. May was 1c over July at the close and July 5c over September. That sort of relationship left no room for any of the usual philsophizing about "burdens." It was apparent from the quickness with which shorts took alarm on any news unfavorable to them that they recognized that they were granting all the advantages at the start.

There will this week probably be flaring announcements of harvesting in Indian Territory and Texas. It will not be many days before the crowd begins to anticipate the June 10th government report, which will give the first announcement as to spring wheat area and condition. The former will show a large increase and the latter will be high.

Market Quotations.

Portland, Or., June 4, 1897.

Flour—Portland, Salem, Cascadia and Dayton, $3.75; Benton county and White Lily, $3.75; graham, $3.40; superfine, $2.60 per barrel.

Wheat—Walla Walla, 74@75c; Valley, 76c per bushel.

Oats—Choice white, 38@40c per bushel; choice gray, 37@39c.

Hay—Timothy, $13.00@14.00 per ton; clover, $11.50@12.50; wheat and oat, $11.00@12.00 per ton.

Barley—Feed barley, $16.50 per ton; brewing, $18@19.

Millstuffs—Bran, $14.50, shorts, $16.50; middlings, $23.50.

Butter—Creamery, 30c; dairy, 20@22½c; store, 17½@30c per roll.

Potatoes—Oregon Burbanks, 25@35c; Garnet Chilies, 55@65c; Early Rose, 35@40c per sack; sweets, $2.75 per cental for Merced; new potatoes, 1½c per pound.

Poultry—Chickens, mixed, $2.25@2.50; geese, $4.00@6.00; turkeys, live, 12½c; ducks, $3.00@5.00 per dozen.

Eggs—Oregon, 11c per dozen.

Cheese—Oregon, 11½c; Young America, 12½c per pound.

Wool—Valley, 12c per pound; Eastern Oregon, 6@8c.

Hops—7c per pound.

Beef — Gross, top steers, $3.50; cows, $2.50@3.00; dressed beef, 5@6½c per pound.

Mutton—Gross, best sheep, wethers and ewes, 2½c; dressed mutton, 4½@5c per pound.

Hogs—Gross, choice, heavy, $4.00@4.50; light and feeders, $2.50@3.00; dressed $5.00@5.50 per cwt.

Veal—Large, 3½@4c; small, 4½@5c per pound.

Seattle, Wash., June 4, 1897

Wheat—Chicken feed, $26@27 per ton.

Oats—Choice, $23@24 per ton.

Flour—(Jobbing)—Patent excellent, $4.60; Novelty A, $4.30; California brands, $4.90; Dakota, $5.65; patent, $6.40.

Barley—Rolled or ground, $20 per ton; whole, $19.

Corn—Whole, $20 per ton; cracked, $20; feed meal, $20.

Millstuffs—Bran, $15.00 per ton; shorts, $17.

Hay—Puget sound, per ton, $13.00; Eastern Washington, $18; California, $15.

Feed—Chopped feed, $18.00 per ton; middlings, $22; oilcake meal, $30.

Poultry—Chickens, live, per pound, hens, 11c; spring chickens, $2.50@3.50; ducks, $5@6.

Butter — Fancy native creamery, brick, 15c; ranch, 10@12.

Cheese—Native Washington, 11@11½c; Eastern, 12c; California, 9½c.

Vegetables—Potatoes, per ton, $12.00@14; parsnips, per sack, $1; beets, per sack, $1.25; turnips, per sack, $1.25; rutabagas, per sack, 50c; carrots, per sack, 75c; cabbage, per 100 lbs, $1.75; onions, per 100 lbs, $1.50.

Sweet potatoes—Per 100 lbs, $3.50; new potatoes, 1¼c per lb.

Eggs—Fresh ranch, 14@15c.

Fresh Meats—Choice dressed beef, steers, 7c; cows, 6½c; mutton, sheep, 7c per pound; lamb, 5c; pork, 6½c per pound; veal, small, 6@7c.

Fresh Fish — Halibut, 4@5c; salmon, 6@8c; salmon trout, 7@10c; flounders and soles, 3@4c.

Provisions—Hams, large, 11½; hams, small, 11¾c; breakfast bacon, 10c; dry salt sides, 7c per pound.

Fruits—Lemons, California, fancy, $2.50@3.50; choice, $2; California fancy navals, $3.50@4.

San Francisco, June 4, 1897.

Potatoes—Oregon Burbanks, 90c; Early Rose, 60@70c; River Burbanks, 50@75c; sweets, $1.25 per cental.

Onions—New, 50@75c.

Eggs—Ranch, 10½@11½c per dozen.

Butter—Fancy creamery, 16½c; do seconds, 15@15c½; fancy dairy, 13½@14c; seconds, 11½@13c.

Cheese—Fancy mild, new, 7½@8c; fair to good, 7@7½c; Young America, 8@9c; Eastern, 14@14½c.

Wool—Choice foothill, 10@13c;

In the city of Durango, Mexico, is an iron mountain 640 feet high, and the iron is from 60 to 70 per cent pure. The metallic mass spreads in all directions for a radius of three or four miles.

DRUNKARDS CAN BE SAVED

The craving for drink is a disease, a nervous one for which has been discovered recently a remedy which makes the inebriate lose all taste for strong drink without knowing why, as it can be given secretly in tea, coffee, soup and the like. "Anti-Jag" is for sale by your druggist, send one dollar to the Herbine Chemical Co., 56 Broadway, New York, and it will be sent postpaid, in plain wrapper, with full directions how to give secretly. **Information mailed free.**

The Story of the Two Finest Trains in the World.

Every night in the year at exactly 7:30 a wonderful train leaves the Union depot in Minneapolis for Chicago and Milwaukee. And every night in the year at exactly 7:30 a corresponding wonderful train leaves the North-Western depot in Chicago for St. Paul and Minneapolis.

These two trains are the famous "North-Western Limited" trains, and they hold the proud distinction of being absolutely the two finest trains in the world. They are the latest, newest and most splendid productions of the car builder's art.

These trains are just recently fresh from the shops and are new from the tip of the engine's pilot to the rear tail light on the last coach. They are the most comfortably equipped and furnished trains in America or any other place, and afford the people of Minneapolis, St. Paul and the great northwest the most magnificent service in traveling to and from Chicago and the east.

The "North-Western Limited" leaving Minneapolis and St. Paul to-night lands the traveler in Milwaukee bright and early at 7:50 to-morrow morning, and in Chicago at 9:30, and the "North-Western Limited" leaving Chicago to-night lands the traveler in St. Paul and Minneapolis in time for breakfast to-morrow morning.

So, over 400 miles are covered luxuriously and comfortably while one reads or smokes an evening away, plays a game of cards or chess or writes a letter or two, and then is lulled to sleep with the rhyme of the rail. There are no two institutions of which Minneapolis and St. Paul have greater cause to be proud than these two famous "North-Western Limited" trains.

+ + +

It's hard to convey with type, ink and paper a true picture of these superb trains to those who have been unfortunate enough never to have inspected them, let alone to have known the delights of traveling on them. To truly appreciate what great trains these "North-Western Limited" trains are, you must visit them some night as they stand in the union depot in Minneapolis or St. Paul just before they leave for Chicago and see for yourself what triumphs of art they represent.

Better still, you should experience the delights of flying over polished rails on these rolling palaces and you will never forget the luxurious trip. It will remain to you as the best railway trip you ever made.

In exterior appearance the "North-Western Limited" trains are exceedingly handsome, all the cars being of uniform color, a dark, rich greenish shade, with plain but elegant decorations in gold. Across the top of all the sleepers appears the magic word "Wagner," while on each end of each car is the train's name, "North-Western Limited." From end to end the trains are vestibuled with broad plate-glass vestibules, which are the full width of the cars, and which completely enclose the platforms, adding grace to its beauty.

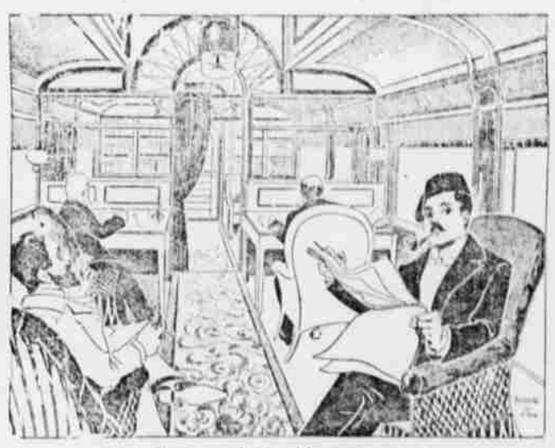

The old method of having only a narrow passage between the cars vestibuled offers resistance to the wind, and so less speed, so that besides being splendid little observation rooms, these new vestibules insure greater speed. Each vestibule is heavily carpeted with rubber. When the trains are running a child can be literally turned loose in them, and yet be safe from harm, so completely are the car platforms closed up and danger of any kind removed.

+ + +

A series of pleasant surprises greets the passenger who starts on a tour of one of these trains.

Of course, next to the engine comes the express car and then the Buffet Smoking Library Coach, which is virtually a gentleman's clubroom on wheels. It is finished in mahogany, exquisitely carved, has silken draperies, luxurious easy chairs upholstered in velvet, and seems to combine every feature for having a good time. There are two leather-upholstered sections for chess and card players; there is a library of standard works, writing tables and materials, all the daily papers and no end of periodicals and entertaining light literature, besides a buffet at one end where one may slake his thirst or satisfy his appetite.

+ + +

Next to the buffet car comes the private compartment sleeping car. This car contains ten private staterooms, each of which occupies the full width of the car, with the exception of an aisle on the side, and is provided with a double upper and lower berth and supplied with every toilet convenience. The compartments are connected by sliding doors and can be arranged en suite or used separately. The doors and wainscoting are of South American mahogany, oak, natural cherry and various other woods, beautifully inlaid and carved, and the walls are covered with silken tapestry in colors that harmonize with the woodwork and furniture. The ceiling of each room is of the empire dome contour, from the center of which depends an ornamental Pintsch gas chandelier. Each room is furnished in different woods and shades of tapestry. One can enjoy as much comfort, privacy and convenience in this car as in his own home.

+ + +

Then comes the sixteen-section sleeper, which is divided into what might be called a series of salons, each salon containing from four to six sections of two berths each. The divisions are made by archways of beautiful woodwork, and the passage way is very artistic and pleasing, and is decidedly new. The woodwork is of South American mahogany inlaid with mosaic work, that of the paneling being wrought in wreaths of laurel, oak leaves and acorns. The ceiling is of the empire dome style. Opposite every sections there is a chandelier for illumination, instead of one for two sections, as heretofore, and the car, when lighted, is as bright as a ballroom.

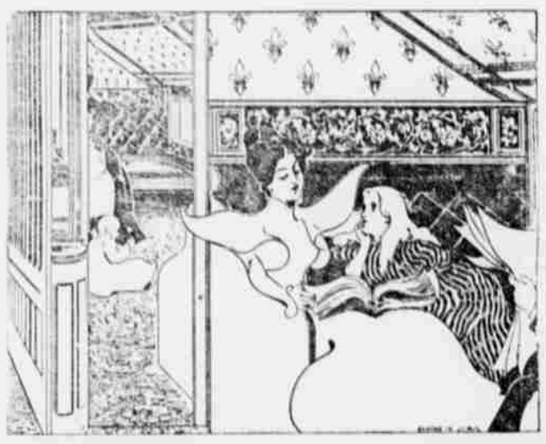

+ + +

Then comes a beautiful twelve-section drawing-room sleeping-car for Milwaukee, and its decorations are similar to the sixteen-section sleeper, except as to the salon effect, with the archways and with the addition of a large, handsome private drawingroom.

A nice feature of all the sleepers is a window for each upper berth, so that one may enjoy perfect ventilation and the passing scenery from the upper berth as well as the lower. The main objection to the upper berth in the past has been poor ventilation and inability to look out, but now both objections are removed.

+ + +

The dining-car Illinois is fitted in beautiful oak, artistically carved, and plate glass mirrors and upholstery of a light tint that give to the car a most cheerful appearance. Various niches and tiny shelves hold vases of pretty blossoms, which are closely approached in beauty by the snowy linen, shining silver, sparkling glass and dainty china.

+ + +

Next to the last sleeper is a handsome first-class day coach, with high-back seat, upholstered in dark green plush. The floor is carpeted in crimson and the oak woodwork elegantly finished. It is the most beautiful day coach you ever saw or ever rode in. And last of all comes the smoking day coach, finished the same as the first class coach as to woodwork, but with leather upholstering instead of plush.

+ + +

Such, in a vague way, is the make-up of the new "North-Western Limited" trains, which must be seen to tell their own charms and must be ridden on to be thoroughly appreciated. Both trains are lighted with Pintsch gas from end to end, heated with steam from the engine in the winter and provided with the latest appliances in air brakes and air signals to insure absolute safety.

They have no equals—they are in an aristocratic class by themselves.

Even the names of the beautiful sleepers bear aristocratic names. For instance, the compartment sleepers bear the names "Rajah" and "Regal," the sixteen-section sleepers "Borneo" and "Bombay," the twelve-section sleepers "Regent," "Euclid," "Savoy," "Saxony."

+ + +

However, what is most surprising, is that instead of passengers having to pay an increased fare to travel on these trains, as is enforced on all first-class eastern trains, there is nothing extra charged, and holders of all first-class and excursion tickets of whatever kind are welcome to enjoy the luxuries offered.

+ + +

The giant engines that haul these trains so swiftly are wonders, too. Between Minneapolis and Elroy, Wis., a distance of 200 miles, and the end of the first division to Chicago, engines Nos. 275, 276, 277—three full brothers, and all patterned on the famous "999" style—haul the "North-Western Limited," and they are built so that they can do the work at seventy miles per hour with ease. They are the largest and fastest engines ever run into St. Paul or Minneapolis, and are worth a visit to the union depot any night to inspect.

These engines stand six feet one inch in their stocking feet, which is to say that their drivers inside the tires are six feet one inch in diameter. The cylinders are nineteen inches in diameter by twenty-four inch stroke, weight on the four drivers, 81,000 pounds, and on the engine truck 45,100 pounds, or a total weight of 126,100 pounds. The boiler is of the "wagon top" type, sixty-two inches diameter, and has 281 flues, each eleven feet six inches long. The fire box is ninety-six inches long by forty inches wide, and the total heating surface is 4,665 square feet.

The tender has a coal capacity of eight tons and holds 4,350 gallons of water. The total weight of the engine and tender is 226,000 pounds, and when loaded 246,000 pounds. The wheel base of the engine is one inch over twenty-three feet, and of the engine and tender six inches over forty-seven feet. The total length is about fifty-seven feet.

The total weight of each "Limited" exclusive of the engine is 820,000 pounds.

+ + +

Besides the "North-Western Limited" trains there are four other fine trains each way daily between Minneapolis, St. Paul, Milwaukee and Chicago that must be mentioned, for they each represent the best of their class.

Without doubt the most comfortable day train that runs from Minneapolis and St. Paul to Chicago is the "Badger State Express," leaving the Minneapolis union depot at 7:30 every morning and arriving in Chicago before bedtime. It has elegant coaches, with high-backed seats and an observation parlor car in which one can enjoy every comfort for daylight traveling. This train is a fast one and the traveler is repaid with charming views of picturesque Wisconsin, the state of lakes and rushing brooks and rivers.

The "Badger State Express," coming westward, leaves Chicago at 8:15 a. m., has the same splendid service as the east-bound train and arrives in St. Paul and Minneapolis after supper and before bedtime.

+ + +

There is still another comfortable train that must be mentioned. It is the "Atlantic & Southern Express." It leaves Minneapolis union depot each evening at 6:15, arriving in Chicago next morning at 8:10—in time for breakfast. It has one of the newest Wagner Buffet Sleepers, elegant in all all its appointments, and a luxurious reclining chair car, seats of which are free to passengers, so that those who do not desire sleeping car accommodations can pass the night very comfortably. This trains gets you into Chicago in ample time to catch the early going eastern and southern trains and is a great favorite with the traveling public.

The "Pacific Express"—the opposite train to the "Atlantic and Southern"—offers the same splendid service, and leaves Chicago every night at 10:15, landing the traveler in St. Paul and Minneapolis next day at noon, in time for lunch. It is the convenient train for passengers arriving in Chicago from the east on late trains.

These six trains via "The North-Western Line" offer the tourist and traveler the very best means of transit between Minneapolis, St. Paul, Milwaukee and Chicago, and are typical of these great progressive western cities.

+ + +

Traveling to Chicago and the east from those two great northwestern cities at the head of Lake Superior—Duluth and Superior—splendid service is offered via the "North-Western Limited."

A magnificent drawing-room Wagner Sleeper of the same type as described above, leaves Duluth at 5:10 p. m. every day in the year. West Superior 5:25 on the "Chicago Limited," and is taken into the "North-Western Limited" at Eau Claire at 11 p. m., and run through to Chicago. Coming west, the Superior and Duluth bound sleeper leaves the "North-Western Limited" at Eau Claire early in the morning on the "Duluth Limited," arriving at West Superior at 10:10 a. m. and Duluth at 10:30 a. m.

It is the best train connecting the Head of Lake Superior Cities and Chicago, and affords the traveler the greatest luxury and the most complete comfort.

+ + +

A handsome and entertaining twenty-page folder, descriptive of "The Two Finest Trains in The World," beautifully printed in colors on heavy plated paper, has just been issued. It's most novel feature is the ten inside pages, which, unfolded, show "life-like" pictures of the two "North Western Limited" trains, each over three feet long. The train at the top is headed from Minneapolis to Chicago, and the train below is headed from Chicago to Minneapolis. Between the two pictures is a strong outline map showing the route of the trains to Chicago and Milwaukee, besides detailed plans of the cars and illustrations showing how our great grandfathers traveled. The folder will interest old and young alike, and a copy of it will be sent you free, with pleasure, on application to T. W. Teasdale, General Passenger Agent, C., St. P., M. & O. Ry., St. Paul, Minn.

A THOUGHT THAT KILLED A MAN!

He thought that he could trifle with disease. He was run down in health, felt tired and worn out, complained of dizziness, biliousness, backaches and headaches. His liver and kidneys were out of order. He thought to get well by dosing himself with cheap remedies. And then came the ending. He fell a victim to Bright's disease! The money he ought to have invested in a safe, reliable remedy went for a tombstone.

Warner's Safe Cure

is the only standard remedy in the world for kidney and liver complaints. It is the only remedy which physicians universally prescribe. It is the only remedy that is backed by the testimony of thousands whom it has relieved and cured.

THERE IS NOTHING ELSE THAT CAN TAKE ITS PLACE

Scrofula

Is a deep-seated blood disease which all the mineral mixtures in the world cannot cure. S.S.S. (*guaranteed purely vegetable*) is a *real* blood remedy for blood diseases and has no equal.

Mrs. V. T. Buck, of Delaney, Ark., had Scrofula for twenty-five years and most of the time was under the care of the doctors who could not relieve her. A specialist said he could cure her, but he filled her with arsenic and potash which almost ruined her constitution. She then took nearly every so-called blood medicine and drank them by the wholesale, but they did not reach her trouble. Some one advised her to try S.S.S. and she very soon found that she had a real blood remedy at last. She says: "After taking one dozen bottles of S.S.S. I am perfectly well, my skin is clear and healthy and I would not be in my former condition for two thousand dollars. Instead of drying up the poison in my system, like the potash and arsenic, S.S.S. drove the disease out through the skin, and I was permanently rid of it."

A Real Blood Remedy.

S.S.S. never fails to cure Scrofula, Eczema, Rheumatism Contagious Blood Poison, or any disorder of the blood. Do not rely upon a simple tonic to cure a deep-seated blood disease, but take a real blood remedy.

Our books free upon application. Swift Specific Co., Atlanta, Ga.

SSS

THE TRIUMPH OF LOVE!

Happy and Fruitful Marriage.

Every MAN who would know the GRAND TRUTHS, the Plain Facts, the Old Secrets and the New Discoveries of Medical Science as applied to Married Life, who would shun far past follies and avoid future pitfalls, should write for our wonderful little book, called "Complete Manhood and How to Attain It." To any earnest man we will mail one copy **Entirely Free**, in plain sealed cover.

ERIE MEDICAL CO., 68 NIAGARA ST., BUFFALO, N. Y.

BASE BALL GOODS Special Rates TO CLUBS.

We carry the most complete line of Gymnasium and Athletic Goods on the Coast.

SUITS AND UNIFORMS MADE TO ORDER.

Send for Our Athletic Catalogue.

WILL & FINCK CO.,
818-820 Market St., San Francisco, Cal.

WHEAT Make money by successful speculation in Chicago. We buy and sell wheat there on margins. Fortunes have been made on a small beginning by trading in futures. Write for full particulars. Best of reference given. Several years' experience on the Chicago Board of Trade, and a thorough knowledge of the business. Downing, Hopkins & Co., Chicago Board of Trade Brokers. Offices in Portland, Oregon, Spokane and Seattle, Wash.

BE MANLY!

You cannot afford to let physical weakness slide ambition and mar your future. If you are not the man you should be at your age, if you have wasted your strength, if you feel the need of a remedy that will bring back the vigor of youth, that will restore your energy and strength, do not hesitate. Get that grandest of all remedies,

Dr. Sanden's Electric Belt.

The modern life-giver. It is nature's remedy for weak men. Thousands of young, middle-aged and old men have been renewed invigorated and strengthened by its life-giving current. It cures when medicine fails. Improved electric suspensory free with each Belt. A pocket edition of the celebrated electro-medical work,

"Three Classes of Men"

Illustrated, is sent free, sealed, by mail to all who write, or it can be had at the office upon application. Every young, middle-aged or old man suffering from the slightest weakness should read it. It will show a safe and speedy way to regain manly strength when everything else has failed. Call or address

SANDEN ELECTRIC BELT CO.
253 West Washington St., Portland, Or.
Please mention this Paper.

RUPTURE and PILES cured; no pay until cured; send for book. DRS. MANSFIELD & PORTERFIELD, 538 Market St., San Francisco.

N.P.N.U. No. 705.—S.F.N.U. No. 784