Royal Baking Powder

Absolutely Pure

All other powders are cheaper made and inferior, and leave either acid or alkali in the food

ROYAL BAKING POWDER CO., 106 WALL ST., NEW-YORK.

AN OTTAWA SENSATION.

Society Women Attend a Poker Club While Husbands Look After Domestic Affairs.

The discovery of a poker club in a fashionable quarter of Ottawa would have attracted little attention had it not become known that this club is composed of women as well as men who are classed among the leaders in Ottawa's society.

The fact first leaked out through a prominent member of the civil service having to mortgage his house to pay for his wife's losses at the gaming table. He did not play himself, but his wife did, while he remained at home to look after domestic affairs.

Whisky and water appear to have been the favorite beverage, and if all accounts are true it has not been taken in small quantities, either, by this select party. So exclusive and quiet has this little coterie of the "smart set" been that some husbands of the wives who have membership at this fashionable Monte Carlo have been ignorant of what was going on, a sewing circle or church guild always accounting for their wives' absence during the evenings they were at play.

Consent Up to Date.

Van Arndt—And do you really think you could support us in the style to which I have been accustomed?

Her Father—I really think so.

Van A.—Then you may become my father-in-law.—Kate Field's Washington.

An ingenious landlord of Detroit who had undesirable tenants in his flat is said to have got rid of them by temporarily placing a boy with a snare drum, a cornet player and a student of vocal music in the next room.

A SURGEON'S KNIFE

gives you a feeling of horror and dread. There is no longer necessity for its use in many diseases formerly regarded as incurable without cutting. The

Triumph of Conservative Surgery

is well illustrated by the fact that

RUPTURE or Breach is now *radically* cured without the knife and without pain. Clumsy chafing trusses can be thrown away. They never cure but often induce inflammation, strangulation and death.

TUMORS Ovarian, Fibroid (Uterine) and many others, are now removed without the perils of cutting operations.

PILE TUMORS, however large, Fistula and other diseases of the lower bowel, are permanently cured without pain or resort to the knife.

STONE in the Bladder, no matter how large, is crushed, pulverized, washed out and perfectly removed without cutting.

STRICTURE of Urinary Passage is also removed without cutting in hundreds of cases. For pamphlet, references and all particulars, send 10 cents (in stamps) to World's Dispensary Medical Association, 663 Main Street, Buffalo, N. Y.

MOTHERS

and those soon to become mothers, should know that Dr. Pierce's Favorite Prescription robs childbirth of its tortures, terrors and dangers to both mother and child, by aiding nature in preparing the system for parturition. Thereby "labor" and the period of confinement are greatly shortened. It also promotes the secretion of an abundance of nourishment for the child.

Mrs. Dora A. Guthrie, of *Oakley, Overton Co., Tenn.*, writes: "When I began taking Dr. Pierce's Favorite Prescription, I was not able to stand on my feet without suffering almost death. Now I do all my housework, washing, cooking, sewing and everything for my family of eight. I am shorter now than I have been in six years. Your 'Favorite Prescription' is the best to take before confinement, or at least it proved so with me. I never suffered so little with any of my children as I did with my last."

AMERICAN TYPE FOUNDERS' CO.

PALMER & REY BRANCH

Cor. Second and Stark Sts., Portland, Or.

Ely's Cream Balm WILL CURE CATARRH

Price 50 Cents.

Apply Balm into each nostril. E. Ely, Druggist, 56 Warren St., N. Y.

PISO'S CURE FOR

Consumptives and people who have weak lungs or Asthma, should use Piso's Cure for Consumption. It has cured thousands. It has not injured one. It is not bad to take. It is the best cough syrup. Sold everywhere. 25c.

CONSUMPTION.

THINGS YOU CAN BUY.

A LIST OF ARTICLES NOT GENERALLY CONSIDERED MERCHANTABLE.

Time and Water For Sale In New York. Electricity and Power Are Daily Bought, and a View Has Value In Real Estate. People Who Sell Their Dead Bodies.

In New York, as in other great cities, where the fight for life is fiercest, there is a price for everything—even under certain conditions for the very air we breathe. Father Time himself is on sale. The Western Union Telegraph company has desks in the national observatory in Washington. Four minutes before noon the wires of the system all over the United States are cleared of business, and the instant the sun passes the seventy-fifth meridian electricity carries the news to every city. The time ball falls in New York at noon, in Chicago at 11 a. m., in Omaha at 10 a. m. and in San Francisco at 9 a. m., in simultaneous obedience to that single click from the instrument at Washington.

In all the large cities the Western Union has supplied business houses, banks and offices with electric clocks that respond obediently to the daily mandate. Each of these rents for $15 per year, and in New York alone over 8,000 have been put up. Last year's revenue to the telegraph company from the sale of time approximated $1,500,000.

Water is sold regularly to the ships in the harbor, and the "water boats," with big tanks on board, are familiar objects to all yachtsmen. Brooklynites will recall the discomfort incident to the breaking of a big main not long since, and the people of Newark cannot forget the annoyance and cost of their experience three years ago. The supply from the Passaic was like mud soup, and for the time being the owners of an artesian well in the Oranges did a large trade in water. The householders of Roseville and those even farther down town watched for the morning water carts more eagerly than ever a milkman was awaited and saw a sufficient quantity for the day provided before taking train for New York.

Ordinarily there is no sale for air; but, like water, when a man wants it he wants it "mighty bad." This for awhile was the case at Libby prison, where, before the prisoners organized a sort of government of their own, it was customary for the stronger men to get as near the windows as they dared and then sell their places to weaker comrades who were gasping for breath. Fire, of course, in the form of various combustibles is a recognized commodity.

One frequently hears of those who suffer from strange and incurable diseases and who make comfortable their last days by selling their bodies to the surgeons for dissection.

At church and other sorts of fairs kisses may sometimes be purchased, the tariff varying according to the purse of the kisser or the charms of the kissee. Reduced gentlewomen often derive revenue by chaperoning and introducing to good society the daughters of the newly rich. Invitations to select balls occasionally represent a large outlay, and it probably costs as much to get into the swell set as it does to gain a seat in congress. The social aspirant makes "presents," while the political is "assessed."

Relics, sacred, profane and ghastly, have their price. Autographs of famous people are always in demand, and a bit of the rope with which a murderer has been hanged is valued by gamblers and the superstitious. In Paris it is customary, once a year, to sell at auction the personal effects of those who have been executed, and this always attracts a large crowd of purchasers. Locks of hair from the heads of noted beauties or celebrated men are marketable.

Charms, including, of course, the rabbit's foot, dear to the African heart, bring revenue to their cunning devisers, and astrologers and fortune tellers have a clientele respectable in numbers. Lucky stones and mad stones are prized by those who believe in their virtues.

Consumptives often pay for the privilege of drinking fresh blood as it pours from the necks of butchered animals at the slaughter house, hoping that the sanguine draft may stay the ravages of disease. The big hotels in New York and elsewhere derive some income from the sale of unspoiled scraps of food to the keepers of cheap restaurants, and thus the latter are able to serve their patrons with large bowls of stew at a maximum price of 10 cents.

On the east side of this city several people eke out a scanty living by writing letters for the illiterate. Even the four leaved clover may be turned into coin. A big business is done in selling electricity and steam power, while many a man in New York is paying a high price for sunlight. A "view" adds materially to the value of a house.—C

JAY GOULD'S GRATITUDE

How He Rewarded Byrnes For Capturing a Crank.

TIPS THAT LED TO A FORTUNE.

A Story of Clever Detective Work In Which the Personal Column Figures Conspicuously—The Millionaire Threatened by a Vengeful Speculator.

Without entering into the general subject of the financial luck of New York police officials, it is worthy of comment that there is scarcely a poor man among them.

SUPERINTENDENT BYRNES.

Byrnes, Williams, Meakim and several others can count the value of their property in six figures, remarks the New York Herald. The story of the foundation of Superintendent Byrnes' wealth is an interesting one.

In October, 1881, Mr. Gould received a long, rambling letter complaining of the way in which the "Little Wizard" handled the stock market and winding up with a threat of personal violence. The letter was signed "Victim." It was followed by another and another until they began to get monotonous and Mr. Gould got scared. He was always a timid man where a question of his personal safety was involved. He sent for Inspector Byrnes, who was then in command of the entire city detective organization. At that time Byrnes was in the heyday of his reputation as a detective.

"This man is annoying me," said Mr. Gould. "I wish you would do something about it."

"I will attend to it," replied the inspector.

Then he took all the letters to his office and looked them carefully over. They were all alike in tenor and composition. The writer threatened to kill Jay Gould if the latter did not give him "tips" on the market. This was a simple proposition for the writer, but for awhile it proved a rather hard one for the inspector. On Dec. 29 he inserted the following personal in The Herald:

If the person who sent an anonymous communication signed "Victim" to a prominent Wall street broker, complaining of his losses in stocks, will call at his office or state where an interview can be had, everything will be arranged to his satisfaction.

"Victim" paid no attention to the bait. Therefore on Oct. 31 the inspector tried the following:

Correspondent from Texas can receive advice on security that will make good all he asks for and name his own way of communicating. I have no desire to have a personal interview.

To this came a wily answer, asking Mr. Gould if the decline was to continue, but not suggesting any other means of communication than through The Herald. The letter also inclosed the following cipher, which Mr. Gould was to use in the formulation of his personals:

Western Union, Windsor; Erie, Spoon; Texas Pacific, White; Union Pacific, Asia; Manhattan Elevated, Salvation; Missouri Pacific, Taylor; D., L. & W., Todd; Pacific Mail, Concord; Hannibal and St. Jo, common, Wednesday; Hannibal and St. Jo, preferred, Tuesday; Michigan Central, French; New York Central, Berlin; Ohio, Hayes; Denver and Rio Grande, Profit; Metropolitan Elevated, Dislike; Peoria, D. & E., Command; N. P., common, Wheat; N. P., preferred, Corn; Lake Shore, Exchange; Canada Southern, Fulton; Bull, Up Town; Bear, Down Town.

On Nov. 2 Byrnes inserted the following:

Texas correspondent must not look for much more decline. Select some other means of communication. This is attracting too much attention. Would rather give a check.

Still the wily "Texan" refused to nibble. The offer of a check did not meet with his approval. In his own words, he "preferred to continue to operate." Then ensued a series of personals with no satisfactory result, and on Nov 8 Mr. Gould said:

My Friend—Your last is unjust. I warned you not to look for further decline; also against the two you said you had. Why should you not trust me rather than ask me to trust you? I assure you that all you have sent will be overlooked, and you have my sympathy and will have my aid cheerfully given in the way I have named. This way of communicating is not quick enough to prevent accident. I do not intend to desert you. Be more manly.

To this Mr. Gould received the following reply:

Dear Sir—Your object in inserting the above personal surpasses my comprehension. Do you suppose that if our positions were reversed you would think of calling on me? If you did, after what has occurred, you would be arrested at once. I expect the same treatment from you. Therefore there is no other way of your aiding me, if you really desire to do so, as you say you do, than in the simple and easy way I have already set forth.

I fear that this letter will not reach you today, and which I deeply regret, for I must receive from you a favorable reply or none at once. If I do not receive such a reply by Thursday, I beg of you again if you will not give it, then insert none. I shall sell out the few remaining stocks that I have, and you may prepare for the worst. You will be too late in giving me the desired information if you neglect this opportunity, and if you do you will have no one but yourself to blame for it and what is to follow.

This threatening epistle elicited a straight tip from Mr. Gould:

Up town salvation. Then let me know at once how you stand.

This meant "Buy Manhattan Elevated." On Nov. 8 Manhattan Elevated closed at 51¾. Two days later it was 58¼, and three days later it reached 58¾. It evidently pleased the crank immensely, as he wrote a letter of thanks to Mr. Gould. Another straight tip followed, and then the trap of Inspector Byrnes was thoroughly set. He had procured a great number of letter carriers to watch the boxes in the district of station E, where all "Victim's" letters were posted.

On Nov. 14 one of the carriers saw an elderly gentleman drop a letter in a box and hurry away. He opened the box and saw a letter addressed to "Jay Gould." Detectives who were near by arrested the man, who proved to be Colonel J. Howard Welles, a gentleman with a mania for speculation. He had taken this means to recoup a lost fortune.

This case was the basis of Superintendent Byrnes' fortune. Through it alone he claims to have made $280,000 on the very tips which Colonel J. Howard Welles had sought in vain. It was a wise move of Superintendent Byrnes to refuse the $10,000 cash offered him by Mr. Gould. He probably felt that sooner or later Mr. Gould would express his gratitude with a "pointer."

THE WALLED GARDEN.

An ancient garden with a crumbling wall—
Here let me idly roam the livelong day
'Mid old gnarled pear trees hung with lichens gray;
Through pathways doomed to slow effacement all;
On grassy borders, where in silence fall
The drifted petals of the browning may;
By honeyed banks where wanton breezes stray,
And scents commingled ev'ry air enthrall.
A garden fair, wherein to court mine ease,
To wander, heedless if the shadows pass
O'er the gray sundial peeping from the grass—
A haunted garden, 'mid the age bent trees
Fair Julia's lover may have wooed the shade
And with his amorous lute in idlesse played!
—Frank Miller in Good Words.

Some People In Eastern Tennessee.

It is not generally known that in the mountains of eastern Tennessee there lives a class of peculiar looking people whose origin is wrapped in mystery and who are called by the whites Melungeons. They resent this appellation and proudly declare that they are Portuguese.

The legend of their history, which they carefully preserve, is this: A great many years ago these mountains were settled by a society of Portuguese adventurers, men and women, who came from the shore of Virginia that they might be freed from the restraints and drawbacks imposed upon them by any form of government.

They made themselves friendly with the Indians, and, freed as they were from every kind of social government, they uprooted all conventional forms of society and lived in a kind of delightful Utopia of their own creation, despising all forms of religion and subsisting upon corn—the only possible product of the soil—and the game of the great forests. They intermixed with the Indians and subsequently with the negroes, and thus formed the present race of Melungeons.

They are tall, straight, well formed people, of a dark copper color, but with Circassian features. They were privileged voters in the old slave days and accredited citizens. They are brave, but quarrelsome, and are hospitable to strangers. They have no preachers among them and are almost without any knowledge of a supreme being.—New York Recorder.

Boyishness In Great Men.

Doctor B—— was an old minister in Dorchester while Edward Everett was a child there. When years afterward he was told of the polished and brilliant orations which were making Mr. Everett famous, he shook his head doubtfully, saying:

"No man ever took a lasting hold on the affections of other men who had not retained something of the boy in his nature. Ned never was a boy. He was always grown up."

Whether the old clergyman was just in his estimate of the scholarly and formal orator of Massachusetts or not, he was as surely right in the importance which he gave to the boyish elements in character.

"The man of genius is always young,' says Bouvier.

"Scott," says the most acute of his critics, "always saw men and places with the vivid insight of a youth. He laughed and wept like a child into his old age. He is a boy to his countrymen still. 'Watty,' they call him affectionately, disregarding all later honors or titles."—Youth's Companion.

Vocations of Senators.

There are 88 United States senators (89 including the vice president), and 65 of them are lawyers. Several have taught school. Three are, have been, or are accused of being, journalists, and 60 senators received a common school education—nothing more. Senator Kyle of South Dakota entered the Western Theological seminary at Allegheny City, from which he graduated in 1852. He was pastor of Congregational churches in Utah for three years. Senator Peffer, his Populist colleague from Kansas, has no academic record. Senator Hill was educated in his native town of Havana, N. Y., and Senator Murphy, his colleague from New York, attended St. John's college in Fordham.—New York Sun.

Two Durable Australian Woods.

Experts seem to be divided as to which of the two hard woods—jarrah and karri—of western Australia is the more durable.

Jarrah wood piles 2 feet 2 inches square, driven 33 years ago at the Largs bay pier, were found on examination to be as sound as the day they were put in.

Some specimens of karri wood taken from a fence were recently sent to London, and though the wood had been underground for 25 years it was perfectly sound. A specimen of jarrah wood under similar circumstances showed serious decay.—Chicago Times.

Sometimes after years of unhealthful living which has had no apparent effect a child will succumb in a week to some prevailing disease, and his death will be called a "mysterious visitation of Providence."

Remember that out of a man's own mouth he is judged, voice, language and accent being far better criteria of a person's gentility than his garments.

Throat Sore?

Better check it at once. There's no telling what a sore throat will do if you give it right of way. Uncertain remedies often cause dangerous delay. You had better make the cure sure with

Pain-Killer

Known for half a century as a specific for sore throat, croup, coughs and all kindred troubles. Keep it by you for an emergency. It never fails. Sold everywhere. The quantity has been doubled, but the price remains the same.

Perry Davis & Son, Providence, R. I.

CURE THAT COUGH WITH SHILOH'S CURE

TAKE THE BEST

25cts., 50cts. and $1.00 Bottle. One cent a dose.

It is sold on a guarantee by all druggists. It cures Incipient Consumption and is the best Cough and Croup Cure.

A LITTLE THING.

"It is a little thing to speak a phrase of common comfort which by daily use has almost lost its sense, yet on the ear of him who thinks to die unmourned it will fall like choicest music." It is a simple thing to suffer ordinary pain; but when it comes by day and night with neuralgia's cruel hurt, there's nothing better to cure it than St. Jacobs Oil, which penetrating to every part that aches leases the pain and leaves a perfect cure behind it. It's a little thing to do, but the comfort of relief from such distress will make one feel the happier hours of life.

The Ingenious Magpie.

The magpie is nothing if not ingenious. He always barricades his bulky nest with thorn branches, so that to plunder it is by no means an easy matter; but when circumstances oblige the "pie" to build in a low bush or hedge—an absence of lofty trees being a marked feature of some northern localities—he not only interlaces his home, but also the entire bush in a most formidable manner. Nor does he stop here. To "make assurance doubly sure," he fashions a means of exit as well as entrance to the castle, so that if disturbed he can slip out by his back door, as it were.—Exchange.

Unleavened Bread.

The unleavened cakes of bread used during the whole of the eight days of passover are called matsoth, and are made of wheaten flour, of a round form about a foot in diameter, perforated all over, and so very thin that a pound's weight contains about nine cakes. Many families distribute a few of these fragile cakes among their kind and affectionate, but somewhat simple, Christian neighbors, who treasure them as curiosities.—Temple Bar.

To Ward Off Consumption.

A celebrated specialist in lung diseases recommends to a very delicate patient struggling with an incipient cough and general debility this startling remedy—16 raw eggs a day as nourishment. The poor little woman has brought herself up by painful degrees to 10. She refuses to go any further.—Philadelphia Press.

HOPE CRUSHED TO EARTH

Will rise again in the bosom of a dyspeptic who enough to substitute for the pseudo tonics, which have bamboozled him out of his belief in the possibility of cure, the real invigorant and stomachic, Hostetter's Stomach Bitters. The billious, the nervous, the dyspeptic, the rheumatic alike derive speedy benefit from this helpful botanic medicine. Persons suffering from indigestion will gain no positive permanent good from the fiery, unmedicated stimulants of commerce, too often used recklessly. The Bitters is immeasurably to be preferred to these as a tonic, since its pure basis is modified by the conjunction with it of vegetable ingredients of the highest remedial excellence. Malaria is prevented and remedied by it, and it infuses vigor into the weak and sickly. A wineglassful three times a day is the average dose.

Well Placed.

"Did the colonel ever pay you that bill he owed you?"

"Never."

"What's he doing now?"

"President of a collection agency."—Atlanta Constitution.

Rev. Dr. Parker

Is the beloved pastor of the Universalist church at Fargo, N. D., and has also been a pastor in Providence, R. I., New York City and Troy, N. Y. He says:

"I regard Hood's Sarsaparilla the best blood purifier, and I have good reason for this opinion. I am now 80 years of age. Four year ago I was afflicted with rheumatism in my back and limbs, so badly that it was impossible for me to get my usual sleep at night. I had just partially recovered from the grip, which reduced my weight 40 lbs. My appetite was poor and I felt languid and weak. In fact I was in a very dilapidated condition. Having heard and read so much about the wonderful cures produced by Hood's Sarsaparilla I resolved to give it a trial. I followed the directions, and before the fifth bottle was finished my appetite was restored. I felt invigorated and strong. My rheumatic difficulty had entirely disappeared. I cannot but think very highly of Hood's Sarsaparilla."—J. N. Parker.

Rev. J. N. Parker, D. D. Fargo, D. N.

Hood's Sarsaparilla Cures

HOOD'S CURES.

Hood's Pills are the best family cathartic and liver medicine. Harmless, reliable, sure.

CHICKEN RAISING PAYS

if you use the Petaluma Incubators & Brooders. Make money while others are wasting time by old processes. Catalog tells all about it, and describes every article needed for the poultry business.

48 Page Illustrated Catalogue FREE.

The "ERIE" mechanically the best wheel. Prettiest model. We are Pacific Coast Agents. Bicycle catalogue, mailed free, gives full description, prices, etc. AGENTS WANTED.

PETALUMA INCUBATOR CO., Petaluma, Cal.

BRANCH HOUSE, 231 S Main St., Los Angeles.

FRAZER AXLE GREASE

BEST IN THE WORLD.

Its wearing qualities are unsurpassed, actually outlasting two boxes of any other brand. Free from Animal Oils. GET THE GENUINE.

FOR SALE BY OREGON AND WASHINGTON MERCHANTS and Dealers generally.

IMPROVE YOUR SIGHT.

EYES fitted by mail. Write for our home system of fitting the eyes—FREE.

REED & MALCOLM

Established 1881. Gregorian Bld'g, Portland, Or.

Manhood restored. Night Emissions, Weak memory, Atrophy, Sexual Weakness, etc., Surely cured by

POLLEN ACME

NATURE'S REMEDY

The life germ and vital force of plants and flowers; it gives vigor, power and size to the vital organs of man.

POLLEN ACME

POLLEN ACME

The most wonderful achievement in Medical Science. The only acknowledged permanent cure guaranteed. New York address 114-117 Fulton St.

Easy to carry in vest pocket. Price $1. Six for $5. Sent in plain wrapper, or at all Druggists.

STANDARD REM. CO. SEATTLE, WASH. & PAC. COAST BRANCH

MRS. WINSLOW'S SOOTHING SYRUP FOR CHILDREN TEETHING

For sale by all Druggists. 25 Cents a bottle.

Its Fame Will Live.

STATUE OF THE REPUBLIC COURT OF HONOR WORLD'S COLUMBIAN EXPOSITION.

The World's Columbian Exposition marked the climax of human achievement. It will live in memory of the crowning glory of modern times. No other development of the closing century can compare with it in practical benefit to mankind.

Who that exhibited is not proud of it? Who that failed to exhibit does not regret the omission? The former are the people of to-day. The latter are relics of the past.

No honor so high as that embodied in an award at the fair. Competition was world-wide, the fruits of ripest experience and noblest endeavors were submitted for examination.

Honest tribunals, composed of eminent scientists, examined and passed upon the claims of exhibitors. Their judgement based on inquiry and justice, proves conclusively the value of any article they commend.

Their approval was stamped on

Dr. Price's Cream Baking Powder

It received the highest award at the fair from a jury headed by the Chief Chemist of the U. S. Department of Agriculture. Dr. Price's was officially commended for highest leavening power, purity, keeping qualities and general excellence.

A Glut of Mummies.

The latest news from the Egyptian museum at Gheezeh is that there is such a glut of mummified humanity there, owing to the quantities of priests of Ammon discovered awhile ago in upper Egypt, that the Egyptian government has proposed to the museums of London, Paris, Berlin, Vienna, St. Petersburg and Rome to take them off its hands. They are to be divided into lots, which are to be drawn for by the accepting parties. But at present one and all are somewhat reluctant to take them. So there is still a chance that the poor priests may follow in the wake of the sacred cats, whose mummified remains were shipped to Liverpool as a fertilizer for the fields.—London Tit-Bits.

The Puzzling Case of Ah Wing.

"Well, this stumps me," said Lawyer G. W. Stapleton the other day as he concluded the reading of a letter from Ah Wing, a Chinaman who is serving a life sentence in the Deer Lodge penitentiary.

Ah Wing wrote Mr. Stapleton that he was in for life, and wanted to know what effect the Geary law would have upon him. The law provides that all Chinamen should register at a certain time—May 6. If they are not registered at that time they shall be deported. Ah Wing says the prison authorities would not let him out to register, and he will be perfectly satisfied to go back to China.

This is a condition which the framers of the law hardly looked for, and it is likely the supreme court will be called upon to settle the point. Ah Wing killed three of his countrymen in Beaverhead county three years ago.—Butte Inter Mountain.

The Retort Soothing.

"Go away!" said the sick man to the doctor. "I'd rather trust myself to a horse doctor than to you."

"Well, I admit you are more in his line than in mine," said the doctor.—Truth.

R. HALL'S

PULMONARY BALSAM

The Best CURE for Coughs, Colds and Consumption. Sold by all Druggists. Price, 50 cents. J. R. GATES & CO., Proprietors, 417 Sansome St., S. F.

NEW WAY EAST

Portland, Walla Walla, Spokane, via O. R. & N. Railway and Great Northern Railway to Montana points, St. Paul, Minneapolis, Omaha, St. Louis, Chicago and East. Address nearest agent. C. C. Donavan, Gen. Agt. Portland, Or.; E. C. Stevens, Gen. Agt., Seattle Wash.; C. G. Dixon, Gen. Agt., Spokane, Wash. No dust; rock-ballast track; fine scenery; palace sleeping and dining cars; buffet library cars family tourist sleepers; new equipment.

DROPSY

TREATED FREE.

Positively Cured with Vegetable Remedies. Have cured thousands of cases. Cure cases pronounced hopeless by best physicians. From first dose symptoms disappear; in ten days at least two-thirds all symptoms removed. Send for free book testimonials of miraculous cures. Ten days' treatment free by mail. If you order trial, send 10c. in stamps for postage. DR. H. H. GREEN & SONS, Atlanta, Ga. If you order trial return this advertisement to us.

HOW'S THIS?

We offer One Hundred Dollars Reward for any case of Catarrh that cannot be cured by Hall's Catarrh Cure!

F. J. CHENEY & CO., Props., Toledo, Ohio.

We, the undersigned, have known F. J. Cheney for the last 15 years, and believe him perfectly honorable in all business transactions and financially able to carry out any obligations made by their firm.

West & Truax, Wholesale Druggists, Toledo, O.

Walding, Kinnan & Marvin, Wholesale Druggists, Toledo, O.

Hall's Catarrh Cure is taken internally, acting directly upon the blood and mucous surfaces of the system. Price, 75c. per bottle. Sold by all Druggists. Testimonials free.

A man may run into debt, but he seldom comes out any faster than a walk.

Tourist (on the dome of the capitol)—My, how the wind roars up here. Guide—That isn't the wind, sir. That's congress in session.

CAUTION.

Imitations have been put upon the market so closely resembling Allcock's Porous Plasters in general appearance as to be well calculated to deceive. It is, however, in general appearance only that they compare with Allcock's, for they are worse than worthless, inasmuch as they contain deleterious ingredients which are apt to cause serious injury. Remember that Allcock's are the genuine porous plasters—the best external remedy ever produced; when purchasing plasters do not only ask for but make sure that you get Allcock's.

Brandreth's Pills, the best anti-billious remedy.

Biggs—There are very few poor men in the senate nowadays. Diggs—Yes, but here are plenty of mighty poor senators.

PIANOS—Hardman—Chickering—Fischer. Low prices; easy terms. For sale by WILEY B. ALLEN CO. (the oldest and largest music store), 211 First St., Portland.

Try Germea for breakfast.

Use Enameline Stove Polish; no dust, no smell

W. L. DOUGLAS $3 SHOE IS THE BEST. FIT FOR A KING.

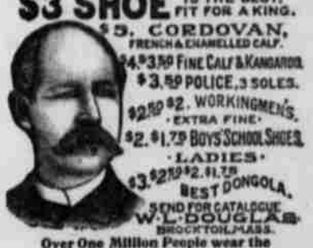

$5. CORDOVAN, FRENCH & ENAMELLED CALF. $4.$3.50 FINE CALF & KANGAROO. $3.50 POLICE, 3 SOLES. $2.50 $2. WORKINGMEN'S. EXTRA FINE. $2. $1.75 BOYS' SCHOOL SHOES. LADIES. $3. $2.50 $2. $1.75 BEST DONGOLA. SEND FOR CATALOGUE. W. L. DOUGLAS, BROCKTON, MASS.

Over One Million People wear the W. L. Douglas $3 & $4 Shoes

All our shoes are equally satisfactory. They give the best value for the money. They equal custom shoes in style and fit. Their wearing qualities are unsurpassed. The prices are uniform,—stamped on sole. From $1 to $3 saved over other makes. If your dealer cannot supply you we can.

You Can Get Ferry's Seeds at your dealers as fresh and fertile as though you got them direct from Ferry's Seed Farms.

FERRY'S SEEDS

are known and planted everywhere, and are always the best. Ferry's Seed Annual for 1895 tells all about them,—Free. D. M. Ferry & Co. Detroit, Mich.

N. P. N. U. No. 585—S. F. N. U. No. 662

Estab. 1866. CORBITT & MACLEAY CO. Inc. 1893.

IMPORTERS, SHIPPING and COMMISSION MERCHANTS. Liberal advance made on approved consignments of Wheat, Flour, Oats, Wool and Hops. Special imports from China, Japan and India: Tea, Coffee, Rice, Matting and mats, Spices, sago, Tapioca, China Nut Oil, etc. From Liverpool: Liverpool Fine, Coarse and Lump Rock Salt, Chemicals of all kinds, Tinplate, selected No. 1 returned Wheat Bags, Hop Burlap, Roll Brimstone, Bass Ale, Guinness' Porter, Scotch and Irish Whisky, Brandy and Wines, for sale in quantities to suit the trade. PORTLAND, OR.

MALARIA! DO YOU FEEL BAD? DOES YOUR BACK ache? Does every step seem a burden? You need MOORE'S REVEALED REMEDY. Three doses only. Try it.

HOW TO SAVE MONEY.

Buy your GROCERIES and PROVISIONS of us, and we will save you money. We handle the best goods and deliver free to trains or boats. We buy and sell for spot cash, and sell goods cheaper than any other firm in the country. Send us your name and address, and we will mail you our new price list, which will be out soon. We offer to-day: Climax tobacco, 40 cents per pound.

Dry granulated sugar in 100-lb. sacks for	$4 75	Best coal oil per case	$1 80
Best brands of flour per barrel	2 10	Arbuckle's coffee per pound	25¢

Send us a list of what you need, and we will make you special prices. Address your orders to

MARK L. COHN & CO., 146 Front Street, Portland, Or.