THE EUGENE CITY GUARD.

ESTABLISHED FOR THE DISSEMINATION OF DEMOCRATIC PRINCIPLES, AND TO EARN AN HONEST LIVING BY THE SWEAT OF OUR BROW

VOL 24 — EUGENE, OR., SATURDAY, NOVEMBER 7, 1891. — NO. 3.

The Eugene City Guard.

(PUBLISHED EVERY SATURDAY.)

I. L. CAMPBELL,

Publisher and Proprietor.

OFFICE—On the East side of Willamette Street, between Seventh and Eighth Streets.

TERMS OF SUBSCRIPTION.

Per annum	$2 00
Six Months	1.00
Three months	.75

DUE ONLY

RATES OF ADVERTISING.

Advertisements inserted as follows:
One square, ten lines or less one insertion $3; each subsequent insertion $1. Cash required in advance.

Time advertisers will be charged at the following rates:

One square three months	$6 00
One square six months	8 00
One square one year	12 00

Resident notices in local column, 20 cents per line for each insertion.

Advertising bills will be rendered quarterly.

All job work must be PAID FOR ON DELIVERY.

GEO. B. DORRIS

Attorney and Counsellor-at-Law,

WILL PRACTICE IN THE COURTS of the Second Judicial District and in the Supreme Court of this State.

Special attention given to collections and matters in probate

A. C. WOODCOCK,

Attorney-at-Law,

EUGENE CITY, - - - OREGON

OFFICE—Rooms 7 & 8 McClaren Building.

Special attention given to Collections and Probate business.

Seymour W. Condon,

ATTORNEY-AT-LAW,

—DUNN'S BUILDING,—

Eugene, - - Oregon.

E. O. POTTER,

Attorney-at-Law,

EUGENE, - - OREGON.

OFFICE—Room in Couser's Block.

GEO. M. MILLER

Attorney and Counsellor-at-Law, and *Real Estate Agent.*

EUGENE CITY, - - OREGON.

Office—In Masonic Temple.

Kuykendall & Payton,

Physicians and Surgeons,

Rooms Over City Drug Store.

A. E. GALLAGHER,

Attorney-at-Law.

EUGENE CITY - - OREGON.

Special attention given to Probate business and Abstracts of Title.

OFFICE—Over Lane County Bank.

DR. J. C. GRAY,

DENTIST.

OFFICE UPSTAIRS IN YOUNG'S block, opposite GUARD office. All work warranted.

Laughing gas administered for painless extraction of teeth.

MOORE & LINN,

UNDERTAKERS AND EMBALMERS

Coffins and Caskets always on hand. Preparing and Embalming Bodies a Specialty. Night calls promptly attended.

Residence, second house south of Methodist Church, Willamette street.

B. F. DORRIS,

INSURANCE AND REAL ESTATE AGENT.

I HAVE SOME VERY DESIRABLE Farms, Improved and Unimproved Town property for sale, on easy terms.

Property Rented and Rents Collected.

The Insurance Companies I represent are among the Oldest and most Reliable, and in the PROMPT and EQUITABLE adjustment of their losses STAND SECOND to NONE.

A share of your patronage is solicited.

Office—In City Hall.

B. F. DORRIS.

CHAS. LAUER, PREST. W. T. PEET, CASHIER

—THE—

Eugene National Bank

EUGENE CITY, OREGON.

PAID UP CAPITAL	$50,000
SURPLUS FUND	10,000

Transacts a general banking business.

BOARD OF DIRECTORS:
F B Dunn, F W Osburn, J C Church, S M Yoran, J M Hodson, C Lauer, J E Davis.

NOTICE TO CREDITORS.

NOTICE IS HEREBY GIVEN THAT ELI Sangs has been appointed administrator of the estate of P. G. Reno, deceased. All persons having claims against said estate are hereby notified to present the same to the administrator at his livery stable in Eugene, or the office of Geo. B. Dorris, within six months from the date of this notice. ELI SANGS, Administrator.

Date this 19th day of September, 1891.

Manufacturing

W. HOLLOWAY,

Jeweler.

——BUSINESS ESTABLISHED 18 YEARS.——

Diamonds, Watches, Clocks, Jewelry & Musical Instruments.

The Most Select Stock South of Portland

Special attention given to Repairing and Engraving by two first-class workmen. All work warranted.

E. R. Luckey & Co.

.....*DEALERS IN*.....

DRUGS, PATENT MEDICINES, Toilet Articles, Paints, Oils, Brushes, Etc., Etc.

Prescription Department in Competent hands.

R. B. Cochran & Son,

Real Estate Agents.

Eugene City, Oregon.

Will attend to general Real Estate business such as buying, selling, leasing and renting farms and city property, etc. Office on south side of Ninth street.

The Eugene Cigar Factory

Keeps constantly on hand the finest brands of home made, domestic, and Key West cigars. Charges the lowest prices for chewing and smoking tobacco. Sell at retail and wholesale.

University Bookstore,

McClarens Building,

(Opposite F. M. Wilkins' Drug Store.)

—Has an extensive Stock of—

STANDARD, MISCELLANEOUS,

COLLEGE AND SCHOOL BOOKS,

Mercantile, Fancy and School Stationery, Blank Books, Cutlery, Etc.

Orders for Books and Subscriptions to Newspapers and Periodicals promptly attended to.

OREGON ELECTRIC RELIEF. WILL CURE YOU OF PAIN

Bowel Troubles, and Cramp, Colic, or any Internal or External Pain. Ask your druggist for it

J S. LUCKEY,

DEALER IN

Clocks, Watches, Chains, Jewelry, Etc

Repairing Promptly Executed.

All Work Warranted.

J. S. LUCKEY

Eugene BOOKSTORE

E. Schwarzschild, Prop.

(Successor to Geo. Collier)

BOOKS, STATIONERY, MAPS,

GLOBES, SPECTACLES,

WALL PAPER & SCHOOL SUPPLIES.

Orders by mail promptly attended to. Address Lock Box 119.

Cash. Low Prices,

AT CRESWELL.

From and after Feb. 1, 1891, my terms will be strictly cash.

Prices Put Down to Bedrock. I will Not be Undersold.

Highest market price Paid for Produce. If not all traded out will pay balance in Cash.

J. H. Whiteaker,

Creswell, Or.

A PRECOCIOUS BABY.

Only Six Years Old, but Has the Strength and Mustache of a Man.

TRENTON, N. J., Nov. 1.—There is a remarkable specimen of humanity in the New Jersey Reform School at Jamesburg. He has been made a ward of the state because it is not considered safe for him to be at large. He is only six years old, but has the manners and maturity of a young man of 20 and the mustache of a man much older. He has been called a precocious baby and a wonder in more ways than one. His name is Hermann Hoffer. He is more than four feet in height, has a nicely curled blonde mustache and can strike from the shoulder with the force of a sledge-hammer. He can move a barrel of flour and lift easily a 200 pound weight. His parents have found it impossible to control him. The boy is not only the admiration of his companions, but the terror of the neighborhood. He can whip any boy in Trenton, and he occasionally amused himself by playing David to the town Philistines. The parents were forced to appeal to Judge Robert S. Woodruff of Mercer circuit court to put him in subjection. He was examined by Dr. Horace G. Wetherill, who pronounced him a prhenomenon and a remarkable case. The boy is now at Jamesburg, and the wonder of the institution. He has not yet made any trouble. He is too deeply interested in his surroundings. He is attending the reform school, but the teachers have not yet reached a conclusion as to the trend of his mind.

On the Turf.

Balkan, 2:15, by Mambrino Wilkes, is the fastest descendant of George Wilkes on the Pacific coast through the male succession.

All the Eastern papers criticised Sunol's performance in trotting a mile in 2:08¼. All the glory that belongs to the feat was accorded the great filly, but the general opinion expressed is that the mile over the kite track is not near so creditable a performance as that made by Maud S. over the regulation track at Cleveland.

Stamboul is rounding to form nicely and Hickok is anxious to start him against Allerton's 2:09¼. Mr. Hobart, his owner, is East, and the trainer does not like to send the horse a mile without Mr. Hobart's permission. Those capable of judging declare that if right Stamboul will glide over the kite track in faster time than 2:08.

Many of the very fastest trotters and pacers are much smaller than many people suppose. Nancy Hanks is fifteen hands, one and one-half inches high, and weighed, last week, 840 pounds. Jay-Eye-See weighed 920 pounds when in training, and is scant fifteen hands. Ed Annan is fourteen hands, and used to weigh 760 pounds.

The Bearskin Industry.

Bernard McArthur, of the Grants Pass Supply House, says the Courier, has bought and shipped fourteen bearskins within the past week. The original proprietors of these skins were of the brown, black and cinnamon variety and roamed the neighborhood of Williams creek and headwaters of the Applegate. The hides were not as valuable as those killed during the winter. Although bears have been quite numerous throughout the mountains this year we hear of very few depredation by them. They like hogs and sheep when roots and berries give out, but in winter they hole up in some hollow tree and sleep until the frogs begin to squeak in the spring. There are no grizzlies in Josephine county so our Eastern readers need not be alarmed about settling among our stalwart pines for fear of being eaten up by some ravenous bruin. The animals will give people a wide berth, if they can, although when wounded they have made an occasional ugly fight. The hides were shipped to New York.

An Alleged Duel.

Albany Herald: W. S. Johns, who has recently had some trouble with David Holthes, who was arrested for trying to kidnap John's stepdaughter, says that he fought the latter a duel with revolvers on Wednesday. Mr. Johns, familiarly known at "Warm Spring Johnny." It was a bloodless, but highly exciting affair, according to the latters story. The cobatants arranged all the details, and met alone in the graveyard; also in the rain. They fired four shots. Johnny, who is an old army scout, and a good shot, winged his man, he says just burning him on the leg, giving him all the satisfaction he wanted. The public has no information of the scrimmage.

EUGENE CANNERY.—Ashland Tidings: From W. N. Luckey, of this place, the following figures of fruit shipped from Ashland and Phoenix to the Eugene cannery are obtained: From Ashland—Peaches, 16,018 lbs. prunes, 23,683. From Phoenix, 151,658 lbs. peaches, 34,062 lbs. prunes, 5,619 lbs. pears. Total of fruit from the two shipping points, 231,040 lbs. net. The amount shipped from Medford, Mr. Luckey didn't know.

Children Cry

FOR PITCHER'S

Castoria

Castoria promotes Digestion, and overcomes Flatulency, Constipation, Sour Stomach, Diarrhœa, and Feverishness. Thus the child is rendered healthy and its sleep **natural. Castoria** contains no Morphine or other narcotic property.

"Castoria is so well adapted to children that I recommend it as superior to any prescription known to me." H. A. ARCHER, M.D., 86 Portland Ave., Brooklyn, N. Y.

"I use Castoria in my practice, and find it specially adapted to affections of children." ALEX. ROBERTSON, M.D., 1037 2d Ave., New York.

THE CENTAUR CO., 77 Murray St., N. Y.

When Baby was sick, we gave her Castoria.
When she was a Child, she cried for Castoria.
When she became Miss, she clung to Castoria.
When she had Children, she gave them Castoria.

The Celebrated French Cure,

Warranted to cure "**APHRODITINE**" or money refunded.

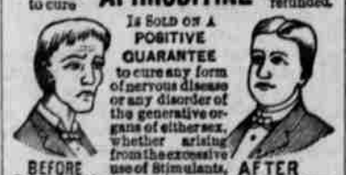

IS SOLD ON A POSITIVE GUARANTEE to cure any form of nervous disease or any disorder of the generative organs of either sex, whether arising from the excessive use of Stimulants, Tobacco or Opium, or through youthful indiscretion, over indulgence, &c., such as Loss of Brain Power, Wakefulness, Bearing down Pains in the back, Seminal Weakness, Hysteria, Nervous Prostration, Nocturnal Emissions, Leucorrhœa, Dizziness, Weak Memory, Loss of Power and Impotency, which if neglected often lead to premature old age and insanity. Price $1.00 a box, 6 boxes for $5.00. Sent by mail on receipt of price.

A WRITTEN GUARANTEE is given for every $5.00 order received, to refund the money if a Permanent cure is not effected. We have thousands of testimonials from old and young, of both sexes, who have been permanently cured by the use of Aphroditine. Circular free. Address

THE APHRO MEDICINE CO.
Western Branch, Box 27, PORTLAND, OR.

Sold by E. R. LUCKEY & Co., Druggist, Eugene, Oregon.

BIRD DOG.—One of the best bird dogs in Lane county is owned by Park Zumwalt of Irving precinct. An old and experienced cock Chinese pheasant will not be set by a dog, but will keep running at almost the speed of a horse. Mr. Zumwalt's dog has evidently studied the nature of the bird and found a way to bring him to a stand. After a hot chase of a couple of hundred yards he leaves the scent and makes a wide circle around the bird, two or three times. Not being pursued the bird stops, and then the dog comes back to the scent, follows and easily sets Mr. Chinaman

REFORM SCHOOL.—The board of trustees of the state reform school met Tuesday at Salem and decided to open the school November 5, 1891. The superintendent of the school and his assistants will be ready at the above time to receive boys between the age of 8 and 16 years committed to their custody as provided by law. All correspondence relative to the admission of pupils to the school, or other business pertaining to the institution should be addressed to B. J. Miles, superintentendent of the state reform school, Salem, Or.

FOR CONGRESS.—The Salem Journal says: The Journal is asked to urge the Hon. A. C. Jennings, of Lane, as a candidate for congress on the strength of his fine record made last winter. We have only to say that this paper is not in the booming business. It discusses public men who are aspirants for public positions solely from the standpoint of their public records upon matters of prominence before the people.

OFFICIAL REPORTER.—Mrs. Fannie Harrison, of Portland, but formerly of Eugene, is employed as official stenographer in the circuit court in the case of the O. & C. R. R. Co. vs. J. C. Goodale, to recover money for logs alleged to have been taken from railroad land. The lady is said to be one of the best stenographers in the State.

SETTLED.—We understand that Harpole Bros., of Junction, have effected a settlement with their creditors, and have opened up their saloon. Polk Harpole withdraws from the firm.

NEAT WORK.—The Eugene Ice Works froze a block of ice with a handsome boquet in the center. It is on exhibition in the show window of Pool's confectionery store.

EUGENE SELECTED.—The State Convention of Endeavor Societies that adjourned at Albany Sunday evening, unanimously selected Eugene as its next meeting place. 220 delegates were present at Albany.

MARRIAGE LICENSES.—The following marriage licenses were granted Oct. 30th: Wm. H. H. Brumbaugh and Miss Bessie Rogers; W. H. Salleo and Ethel Hinkson.

BUSINESS CHANGE.—Mr. Miller, late of Illinois, has purchased Wm. Farmer's bakery and restaurant.

Circuit Court.

6. Tilmon A Howard vs S N Howard and Ira Allen. For possession of real property. Continued.

17. W F Gray vs Cynthia Gray. Divorce. Dismissed at plaintiff's motion.

22. Horatio Cook vs. Joseph Sternberg, to recover money; dismissed by plaintiff at defendant's costs.

33. S H Friendly vs Mattie V Carter, to recover money; judgment for plaintiff for $280.28 and interest, and have execution therefor.

34. Amanda Wait vs John H Wait. Divorce. Continued for the term.

41. Eliza J Montgomery vs John S Montgomery, divorce; referred to A E Gallagher. Divorce granted.

Monday morning entered plea of not guilty. Trial set for Tuesday morning at 9 o'clock.

35. O & C R R Co vs J I Barbre; to recover money. Dismissed at plif's costs.

36. Ella Wilson vs Frederick Wilson; divorce. Granted.

47. Harlow B Wilber et al vs Benjamin Wilber et al. Partition. Default. L Bilyeu appointed guardian ad litem for defts., John and Reuben O'Neal, minors.

50. B H Dunlap vs L. L. Dunlap; divorce. Granted.

52. The O & C R R Co vs J C Goodale; to recover money. Set for trial Friday, Oct. 30.

The following jury was drawn: W. D. McLean, C. F. Humphrey, David Thompson, Frank Jackson, Eli Perkins, Wm. Stewart, Geo. Whitsett, James Sears, John Addison, Geo. Neet, Wm Driskill and W. J. Dinges.

Case went to the jury at 5 o'clock Friday and after being out all night wrestling with the same, they were brought into court Saturday morning at 9 o'clock and discharged, having disagreed.

58. E A Zumwalt vs I K Zumwalt, divorce. Default. E R Skipworth appointed referee. Divorce granted.

60. The O & C R R vs J C Goodale, to recover money; set for trial Saturday, Oct 31. Tried by the following jury: C O McMahan, Joe Huddleston, John Jenkins, Geo. Smith, Henry Gates, J W Cleek, J W Guile, J F Kirk, Ben Cleek, R Holbrook, John Sellers, Shelton Jenkins and E R Hollenbeck. The jury went out at 5 o'clock and at 5:30 returned a verdict in favor of defendant.

63. Chevalier & Co vs Harpole Bros; to recover money. Dismissed at plif's costs.

65. S E Gordon vs H F Gordon, divorce; referred to E R Skipworth. Divorce granted.

71. M A Poill vs J J Poill; divorce. Default. Granted.

72. Warren Rogers vs J E Noland; to cover personal property. Settled and dismissed.

82. State of Oregon vs Walter Huckins, larceny by the stealing of a horse. The following jury was drawn: Joe Huddleston, John Sellers, James Sears, Eli Perkins, Frank Jackson, Geo Neet, R. Holbrook, Ben Cleek, J W Guiley, C A McMahon, David Thompson and C F Humphrey.

The case went to the jury at 4:30 Monday evening and returned a verdict of not guilty in a few minutes. The defense claimed that Hoskins was insane, and the jury took this view of the case.

85 State of Oregon vs Thos E Russell. Assault with a dangerous weapon. The grand jury reported a true bill.

The following jury was drawn to try the case: J. F. Kirk, R. Holbrook, Geo. Whitsett, John Addison, C. A McMahon, W. J. Dinges, Geo. Smith, C. F. Humphrey, Geo. Neet, Frank Jackson, James Sears and Henry Mathews.

86 State of Oregon vs R J McDonald. Obtaining money under false pretenses. Grand jury reported a true bill. He will be arraigned this evening.

87 State of Oregon vs Fred Reed. Obtaining money under false pretenses. Grand jury reported five true bills. He entered plea of not guilty.

On trial.

State of Oregon vs F. S. Philps and Charles Baker, larceny by stealing two mares. The grand jury reported a true bill.

Mrs. Howard Leaves.

The Harrisburg Courier says: We are informed that Mrs. G. W. Howard, who has just figured so conspicuously in an adultery case, has left her home and family for parts unknown, taking only her infant son with her. The father and five little children are left disconsolate to grieve for a mother's fault.

Christian Endeavor.

We notice the following Eugene people on the programme at the State meeting of the Christian Endeavor Societies of Oregon, which was in sess on at Albany.

Reports of delegates to Minneapolis convention, Miss Alberta Shelton, of Eugene.

Paper. Subject: The Sunday Evening Service, and How Can Christian Endeavo. Help It, Mr. Frank E. Alley, of Eugene.

Address: The Book We Study—Why and How, Rev. Henry L. Bates of Eugene.

AN OLD CORPORATION SEAL.—The corporation seal used by the recorder of Oregon City is probably the oldest in the state. The city was incorporated while Oregon was a territory. The recorder's seal consists of a plain disk in the outer part of which is "Oregon City Corporation, O. T." As Oregon became a state in 1858 this seal must have been made and used before that date. A laurel wreath is twined outside a circle on the inside of which is a representation of the sun setting behind a pile of rocks. The seal is considerably worn by long usage but it is still distinct in the main and seems good for as many more years as it has already served.

SOCIAL PARTY.—The literary and whist club was delightfully entertained by Miss Nan Underwood on Wednesday evening, last. Music, cards and dancing were indulged in until a late hour, when refreshments were served. Soon after the party dispersed, having enjoyed a very pleasant evening. Those present were the Misses N. Underwood, C. Loomis, Rhinehart, Huff, Mary and Maggie Kinsey. Messrs. W. Griffin, D. Linn, Cohen, Brown, Krausse, Edris and Keene.

POSTPONED.—On account of the attorneys being busy with Circuit Court matters, Judge Scott postponed the Maxwell will case until next Monday.

MARRIED.—At the residence of Mr. John England Row river, Oct. 27, Rev. C. A. Wooley officiating, Mr. Marion Lebow to Miss Jane England. All of Lane county.

MARRIED.—In Lane county, Oregon, Oct., 25, 1891, Charles W. Ewing and Nancy A. Brasher, all of Lane county, Oregon.

Rubber goods are now in order.

China pheasants are not protected after tomorrow.

Mrs. John C. Drain died at her home in Drain, Friday.

The dance Saturday evening was a very enjoyable affair.

R. S. Wallace, a prominen citizen of Salem, died in Polk county Oct. 30th of pneumonia.

Wm. Luce, at one time a resident of Lane county, died at his home in Grant county, Oct. 24th.

The yield of wheat in the Willamette valley is put at 4,000,000 bushels, a very much larger yield than last year.

Henry Fronk went to Albany Monday morning to work for the S. P. R. R. at that point. He will be in the depot.

The Tacoma papers consider that Senator Allen is already as good as appointed United States district judge.

The ladies of the Reading Room wish to tender sincere thanks to all those who so kindly assisted with their entertainment.

The grand jury of Linn county Friday evening indicted Frank Ingram for the murder of his half brother. The charge is murder in the first degree.

Lebanon Advance: E. H. Bahr has purchased eighty acres of land from R. B. Hayes, twelve miles west of Eugene and moved to the same this week.

A few gates and signs were moved Saturday night. An effigy man hung from a tree on Eleventh street excited several persons who saw the same.

Albert Weaver, Wm. Schroeder and Geo. Hayes, returned from a week's hunting trip up the McKenzie Sunday. They killed during their trip two bear and three deer.

The D. R. Mount place was sold at administrator's sale Saturday, consisting of 75 acres was sold to J. W. Gowdy for $1000. Attorney Bilyeu acted as auctioneer.

The reception given by "C" Company, O. N. G., at their armory, Saturday night was numerously attended. A pleasant evening was spent by those present.

Lebanon Advance, Oct. 30: Rev G. A. Blair and family of Eugene went to Sodaville Monday. It is understood that Rev. Blair has come to consummate plans for building a C. P. church at Sodaville.

"How to load a Gun," is the title of a treatise in a sporting journal. But what is the use of loading a gun, so long as the unloaded ones continue to go off with untiringly fatal effect?

C Company, O N G., in full uniform, attended the services in a body at the Congregational church Sunday. Rev. H. L. Bates, Chaplain of the 2d Regiment, delivered an impressive sermon upon the occasion.

The damage suit of Wm. Drais against H. Y. Kirkpatrick, of the Lebanon Express, for refusing to continue printing the defunct Daily Effort, was dismissed by the justice. Drais had brought suit for $250 damages and got nothing.

Each minute, night and day, by the official reports, the United States collects $639 and spends $461. The interest on the public debt was $96 a minute last year, or just exactly equal to the amount of silver mined in that time.

While at Sodaville this week Rev. G. A. Blair received enough money to build a C. P. church there, and the work will be let by contract. Any one wishing to bid on the same, please call at parsonage on Pearl and Sixth street, Eugene.

Albany Democrat: Casius Case was indicted for seduction under promise of marriage, committed on July 7th with Laura Harnett, near Lebanon. The prosecution was incited by Case's recent marriage to another young woman of this county.

The law that protects China pheasants expired Saturday at noon. Hereafter they are protected as grouse and native pheasants. It makes little difference here. They have been ruthlessly slaughtered by sportsmen, but their exceptional fecundity keeps the fields full of birds.

The assessor of Jackson county has completed the work of preparing the assessment roll for 1891 and the work has been equalized by the county board of equalization. The total amount of taxable property is $3,899,801, and the gross valuation is $5,216,731. There are 1039 polls.

SALEM, Or., Nov. 2.—Capt. J. F. Babcock, County Clerk of Marion county, and Grand Recorder of the Oregon Grand Lodge of Mason, died here this morning. His death is universally regretted.

The Scott House was destroyed by fire this morning at 2 o'clock; loss $2,000.

LA GRANDE, Or., Oct. 30.—A fire last night destroyed the frame building occupied by Gust Bengelsdorff as a bakery, and by Messrs. Finn & Williams Brothers as a law office. Bengelsdorff, who was asleep upstairs when the fire started, escaped with difficulty after being seriously burned. The loss is about $2700; insurance, $1700.

Monday's Portland Telegram: W. H. H. Grant, the solicitor of the world's fair funds in Southern Oregon for the state board of commerce, has collected $200 more at Eugene and is still there. He will probably leave in a few days for other towns. Eugene has done very well to start on, and will undoubtedly give more when the movement is well started.

Albany Democrat, Monday: Yesterday Rev. Geo. W. Hill preached his first anniversary sermon in Albany. During the year he has done noble work for his church, besides taken an active interest in everything else that helps Christianity, humanity and temperance. He deserves the high standing he possesses with his congregation and the people. During the year there were 52 unions with the church by baptism, 24 by letter and experience, and the financial showing of the church is good.

What is the need of Binger making promises to sister cities that are outside his district? Eugene, Albany and Salem, have a right to urge their claims for public buildings, yet Binger leaves his bailiwick and consorts with foreign towns as the follow from the Baker City Blade shows: "Mr. Hermann spoke of the needs of Baker City in the way of public buildings, such as a weather bureau, postoffice building and assay office, and pledged his hearty support in the procurement of the same for Baker City. Mr. Hermann has no political axe to grind in this section and in showing his interest in and sympathy for the wants and needs of Eastern Oregon it comes from the heart."

CRESWELL THIEVES ARRESTED.

On Information From Sheriff Noland the Horsethieves are Captured.

On Saturday about noon Sheriff Noland learned that the two Creswell horsethieves had passed through Albany in the morning, and he immediately telegraphed Sheriff Croisan, of Salem, to be on the lookout. The Salem Statesman of Sunday tells of their capture as follows:

Sheriff Croisan has, through that eternal vigilance which is securing for him so many conquests, succeeded in effecting the capture of a couple more horse thieves. They arrived in Salem yesterday at about 5 o'clock and an hour later were in jail here.

On the night of October 27th two mares were stolen from the pasture of Daniel Stanton, at Creswell. One was a bay with four white feet and face, and had a black spot on the right flank about the size of a dollar, and the other was a white mare with a few white hairs in the face. The stolen team was hitched to an old hack, with panel bed, painted black and had on old work harness and new bridles.

The outfit described above, driven by two men, arrived in Salem on the Scio road late yesterday afternoon, having been camped for a time a few miles from Salem. Arriving here, they stopped near Goulet's livery stable, where they offered a couple of saddles for sale. Bert Hensley spotted them, and while the suspects crossed the street and were selling the saddles at Huffman's stable Hensley telephoned to the sheriff. After Mr. Huffman bought the saddles he "smelt a mouse" and informed the city officers, who watched the wagon while Hensley kept his eye on the thieves, who went to the Rocky Mountain restaurant for supper. Deputy Sheriff Waln accomplished their arrest as the fellows left the restaurant after supper. He escorted them to the county jail, where they are held awaiting instructions from Sheriff Noland, of Lane county, on whose instructions the arrest was made.

The names of the men arrested, who are thought certain to be the right ones, are Charles Henry and F. S. Phillips, and from letters in their pockets it is learned one is from Nebraska and the other from Kansas. They are each aged about 35 years.

Sheriff Noland went to Salem Sunday on the local train and brought them here on the overland. Mr. Stanton, the owner of the team, also went to Salem and identified the horses. Sheriff Noland says besides the saddles and the Stanton outfit, they had possession of another hack and team which it is thought they have stolen. The men claimed they were hired by a stranger to to drive the outfit to Portland for $10. The grand jury is investigating their cases today.

A Pendleton Romance.

A late dispatch from Saratoga announced that Mrs. Henry C. Scotts, of Greenfield, Saratoga county, took a train on the 15th inst., for Pendleton, Or., there to meet her intended husband, a man whom she has never seen, but whom she is nevertheless engaged to marry, and the journey is undertaken for that purpose. Her intended is a prominent man in Pendleton and is reported to be wealthy. Mrs. Scotts is a widow and has two children, both of whom she takes with her to her new home. As an evidence of good faith, the man whom she is to marry sent her money to pay the expenses of the trip.

Mrs. Scotts, arrived safely in Pendleton on Tuesday evening and was married to her intended, who is none other than G. D. Richardson, the well-known restaurant man. It was like trading knives "unsight and unseen."

OVER THE BLUFF.—While Henry Bolen and wife, of Mohawk, were at Judkins point Monday morning on their way to Eugene the Roseburg local train came along frightening the horses so they became unmanageable and they went over the bluff at a point where it is about fifteen feet high. Mrs. Bolen was rendered unconscious by the fall. She was brought to the residence of Mr. Schumate in this city, and Dr. Shelton called to attend her. It is not thought the injuries will prove serious no bones being broken. Mr. Bolen was not injured. The horses and wagon escaped with little damage. Although a number of people on the train saw the accident, it was not stopped to pick up the injured woman and bring her to town. The place is a dangerous one and several accidents have occurred there before. A strong fence should be built along the line of the bluff.

ARM MASHED.—Saturday evening about 6:30 o'clock, a brakeman had his arm mashed while coupling cars at Henderson station, formerly Springfield, on the Southern Pacific railroad. He was brought here at once by the train and taken to the Hoffman House, where the company's surgeon, dressed the wound. He found the inner bone of the left wrist badly crushed, but the doctor is of the opinion that the hand can be saved. The injured man went to Roseburg, where he resides, the same evening on the overland train. A Miller coupling was the cause of the accident.

INDICTED FIVE TIMES.—Saturday the grand jury indicted Fred Reed, the timber land man who has been in jail several months, four times, on charges of obtaining money under false pretenses. Reed is one of the most notorious timber land swindlers on the entire coast. His victims can be found all over Oregon, California and Washington.

At three o'clock the grand jury returned the fifth indictment against Reed for the same offense.

AN ARREST.—An old man, quite drunk, was arrested Saturday evening by Policeman Witter, having with him 25 pounds of giant powder. He was landed in jail with due care. Monday morning he put up $10 bail to appear in the afternoon at 3 o'clock, but forfeited it.

INDICTMENTS.—The grand jury Saturday returned two indictments. One against Thos E. Russell, charged with assault with a dangerous weapon on Dr. J. C. Gray. He was arraigned this morning and took his day to plead. R. J. McDonald, for obtaining money under false pretenses, in taking subscription for newspapers without due authority was also indicted.

CHANGE OF TIME.—The north bound overland train changed time Monday. It will arrive at 2:44 a. m., hereafter instead of 4:41. No change in any other train. The Albany express will not run to Junction.

THUMB MASHED.—Rine Blachley got the thumb on his right hand caught in the door at the depot warehouse Monday, mashing the end of the same off. It was a painful injury.