Cure For Piles.

Piles are frequently preceded by a sense of weight in the back, loins and lower part of the abdomen, causing the patient to suppose he has some affection of the kidneys or neighboring organs. At times, symptoms of indigestion are present, flatulence, uneasiness of the stomach, etc. A moisture, like perspiration, producing a very disagreeable itching, after getting warm, is a common attendant. Blind, bleeding and itching piles yield at once to the application of Dr Bosanko's Pile Remedy, which acts directly upon the parts affected, absorbing the tumors, allaying the intense itching and effecting a permanent cure. Price 50 cents. Address the Dr Bosanco Medicine Co., Piqua, Ohio. Sold by Osburn & Co. and W. S. Lee, of Junction.

Babies that are fretful, peevish, cross, or troubled with Windy Colic, Teething Pains, or Stomach Disorders, can be relieved at once by using Acker's Baby Soother. It contains no Opium or Morphine, hence is safe. Price 25 cents. Sold by Osburn & Co, Eugene.

Acker's Blood Elixir is the only Blood Remedy guaranteed. It is a positive cure for Ulcers, Eruptions or Syphilitic Poisoning. It purifies the whole system, and banishes all Rheumatic and Neuralgic pains. We guarantee it. Sold by Osburn Co, Eugene.

A Reliable Article.

For enterprise, push and a desire to get such goods as will give the trade satisfaction, Osburn & Co the Druggists lead all competition. They sell Dr Bosanko's Cough and Lung Syrup, because it's the best Medicine on the market, for Coughs, Colds, Croup and Primary Consumption. Price 50 cents and $1.00. Samples free.

SHILOH'S VITALIZER is what you need for Constipation, Loss of Appetite, Dizziness, and all symptoms of Dyspepsia. Price 10 and 75 cents per bottle.

For lame back, side or chest, use Shiloh's Porous Plaster. Price 25 cents.

Drunkenness, or Liquor Habit, can be Cured by administering Dr. Haines' Golden Specific.

It can be given in a cup of coffee or tea without the knowledge of the person taking it, effecting a speedy and permanent cure, whether the patient is a moderate drinker or an alcoholic wreck. Thousands of drunkards have been made temperate men who have taken the Golden Specific in their coffee without their knowledge, and believe they quit drinking of their own free will. No harmful effect results from its administration. Cures guaranteed. Send for circular and full particulars. Address in confidence GOLDEN SPECIFIC Co., 185 Race St., Cincinnati, Ohio.

If you would enjoy your dinner and are prevented by Dyspepsia, use Acker's Dyspepsia Tablets. They are a positive cure for Dyspepsia, Indigestion, Flatulency and Constipation. We guarantee them. 25 and 50 cents. Osburn & Co, Eugene.

Many Of the good things of this life are sorrowfully let alone on account of Dyspepsia. Acker's Dyspepsia Tablets will cure Dyspepsia, Indigestion and Constipation; sold on a positive guarantee at 25 and 50 cents, by Osburn & Co, Eugene.

SHILOH'S CURE will immediately relieve Croup, Whooping Cough and Bronchitis.

NOTICE FOR PUBLICATION.

LAND OFFICE AT ROSEBURG, OR., April 25, 1887.

NOTICE IS HEREBY GIVEN THAT the following named settler has filed notice of his intention to make final proof in support of his claim, and that said proof will be made before the Clerk of the County Court of Lane Co., Or., at Eugene City, Or., on Tuesday, June 7, 1887, viz: Thomas Hartley, Pre-emption D. S. No. 4370, for the Lots 8 and 9, Sec 8 and Lots 5, 6, and 7, Sec 9 Tp 18 S R 10 West W. M. He names the following witnesses to prove his continuous residence upon, and cultivation of, said land, viz: Thomas Lace, Manley Thompson, O. Young, Albert P. Knowles, all of Seaton, Lane Co, Or.

CHAS. W. JOHNSTON, Register.

ALSO

At the same time and place, Albert P. Knowles, Pre-emption D. S. No. 4235, for the S E ¼, Sec 1, Tp 18 S R 10 West W. M. He names the following witnesses to prove his continuous residence upon, and cultivation of, said land, viz: Thomas Lace, Manley Thompson, of Seaton, Lane Co., Or., O. Young, Thomas Hartley, of Florence, Lane Co., Or.

36-6t CHAS. W. JOHNSTON, Register.

NOTICE FOR PUBLICATION.

LAND OFFICE AT ROSEBURG, OR. April 20th, 1887.

NOTICE IS HEREBY GIVEN THAT the following-named settler has filed notice of his intention to make final proof in support of his claim, and that said proof will be made before the Register or Receiver of the U. S. Land office at Roseburg, Or., on Thursday, June 2d, 1887, viz: John Garnier, Jr., Pre-emption D S No 4905 for the lot 6, sec 15, Tp 18 S, R 11 West, W M.

He names the following witnesses to prove his continuous residence upon, and cultivation of, said land, viz: Frank T Condon, James A McLeod, Asel C Patterson, Zara T Sweet, all of Acme or Florence, Lane Co, Or.

CHAS. W. JOHNSTON, Register.

DR. SPINNEY,

No. 11 KEARNEY STREET.

Treats all Chronic and Special Diseases.

YOUNG MEN

WHO MAY BE SUFFERING FROM The effects of youthful follies or indiscretion will do well to avail themselves of this, the greatest boon ever laid at the alter of suffering humanity. DR. SPINNEY will guarantee to forfeit $50 for every case of Seminal weakness or private disease of any kind or character which he undertakes and fails to

MIDDLE AGED MEN.

There are many at the age of thirty to sixty who are troubled with too frequent evacuations of the bladder, often accompanied by a slight smarting or burning sensation, and a weakening of the system in a way the patient cannot account for. On examining the urinary deposits a ropy sediment will often be found, and sometimes small particles of albumen will appear, or the color will be of a thin, whitish hue, again changing to a dark and torpid appearance. There are many men who die this difficulty, ignorant of the cause, which the second stage of seminal weakness. Dr S will guarantee a perfect cure in such cases, and a healthy restoration of the genito-urinary organs.

Office hours—10 to 4 and 6 to 8. Sundays 10 to 11 a m. Consultations free. Thorough examination and advice, $5.

DR. SPINNEY & CO,

No 11, Kearney Street, San Francisco.

Dr. Taylor's 7 Oaks Compound, purely vegetable, positively cures rheumatism, neuralgia, toothache, sick headache, cramp colic, cholera morbus, Complaints peculiar to females, Dyspepsia, cold or cough, Hives, Chills and fever, pains around the heart, erysipelas, phthisic. GEORGE TAYLOR.

Sold by Osburn & Co, druggists, Eugene.

FOR MAN AND BEAST!

Mexican Mustang Liniment

CURES

Sciatica,	Scratches,	Contracted
Lumbago,	Sprains,	Muscles,
Rheumatism.	Strains,	Eruptions,
Burns,	Stitches,	Hoof Ail,
Scalds,	Stiff Joints,	Screw
Stings,	Backache,	Worms,
Bites,	Galls,	Swinney,
Bruises,	Sores,	Saddle Galls,
Bunions,	Spavin	Piles.
Corns,	Cracks.	

THIS GOOD OLD STAND-BY

accomplishes for everybody exactly what is claimed for it. One of the reasons for the great popularity of the Mustang Liniment is found in its **universal applicability.** Everybody needs such a medicine.

The Lumberman needs it in case of accident.
The Housewife needs it for general family use.
The Canaler needs it for his teams and his men.
The Mechanic needs it always on his work bench.
The Miner needs it in case of emergency.
The Pioneer needs it—can't get along without it.
The Farmer needs it in his house, his stable, and his stock yard.
The Steamboat man or the Boatman needs it in liberal supply afloat and ashore.
The Horse-fancier needs it—it is his best friend and safest reliance.
The Stock-grower needs it—it will save him thousands of dollars and a world of trouble.
The Railroad man needs it and will need it so long as his life is a round of accidents and dangers.
The Backwoodsman needs it. There is nothing like it as an antidote for the dangers to life, limb and comfort which surround the pioneer.
The Merchant needs it about his store among his employes. Accidents will happen, and when these come the Mustang Liniment is wanted at once.
Keep a Bottle in the House. 'Tis the best of economy.
Keep a Bottle in the Factory. Its immediate use in case of accident saves pain and loss of wages.
Keep a Bottle Always in the Stable for use when wanted.

The Old Doctor — NERVOUS DEBILITY — MALADIES OF FEMALES — WEAKNESS AND DECAY.

A Life Experience. Remarkable and quick cures. Trial Packages. Send stamp for sealed particulars. Address Dr. WARD & CO. Louisiana, Mo.

NOTICE FOR PUBLICATION.

LAND OFFICE AT ROSEBURG, OR., April 20th, 1887.

NOTICE IS HEREBY GIVEN THAT the following-named settler has filed notice of her claim, and that said proof will be made before the Register or Receiver of U S Land office at Roseburg, Or, on Friday, June 3d, 1887, viz: Mary E Stratton, Pre-emption D S No 5467 for the Lots 1, 6, 7, 8 and 9, Sec 29, and lot 9, sec 30 Tp 18 S, R 11 West, W M.

She names the following witnesses to prove her continuous residence upon, and cultivation of, said land, viz: Asel C Patterson, J F W Saubert, H Gates, of Roseburg, T Hartley, of Acme or Florence, Lane Co, Or.

CHAS. W. JOHNSTON, Register.

SHERIFF'S SALE.

NOTICE IS HEREBY GIVEN THAT By virtue of an execution duly issued out of the Circuit Court of the State of Oregon of the County of Lane by the clerk thereof, and to me directed on to-wit, May 12th, 1887, upon a judgment and decree of foreclosure rendered in said court, April 22d, 1887, in an action then and there pending wherein Chas Kohn and Naphtali Kohn, partners doing business under the firm name of Chas Kohn & Co were plaintiffs and A A Berry, James Berry, Nellie Berry, E Golinsky and Geo Bronstein partners doing business under the firm name of E Golinsky & Co, Julius Sultan doing business under firm name of Julius Sultan & Co., Joseph Bremer doing business under the firm name of Joseph Bremer & Co, John Bruckman, T A Millhorn, W H Hoffman, Louis Salomon, as administrators of the estate of J H Berry deceased were defendants, wherein said plaintiffs recovered judgment against said "The estate of J H Berry deceased" defendant, for the sum of seven hundred and twenty-six and 71-100 ($726.71) dollars in U S gold coin, and the further sum of seventy ($70) dollars for attorney fees and for costs and disbursements of said action with interest on said judgment at 10 per cent. per annum from date hereof and a decree for the sale of the following described mortgaged premises, and that said Lots Nos 5, 6 and 7 of Block No 40, of Junction City, Oregon, be sold separate and apart from the remainder of the said mortgaged premises and that the proceeds of said sale of said Lots 5, 6 and 7 of Block 40 be applied first to the satisfaction of said lien or claim of T A Millhorn amounting to $615.23 and the further sum of $60 for attorney fee on said claim and the remainder thereof to be applied to the payment of plaintiff's judgment. The mortgaged premises by this decree ordered to be sold are described as follows: Commencing at the S E Cor of N E ¼ of N E ¼ of Sec. 17, T 15 S, R 4 West running West 50 rods, N 40 rods, East 50 rods, south 40 rods to place of beginning containing 10 acres; also N ½ of S E ¼ of N E ¼ of Sec 17, T 15 S, R 4 West, containing 20 acres, also Lots 5, 6 and 7 of Block No 40 in Junction City, Lane County, Oregon

Now, therefore by virtue of said writ and to satisfy said judgment with interest thereon at the rate of ten per cent. per annum from date of judgment, attorney fee, costs and accruing expenses of sale I will sell the above described premises at public auction to the highest bidder for cash in hand at the Court House door in Eugene City, Lane County, Oregon, on Saturday, June 11th, 1887, at one o'clock P M of said day.

J. M. SLOAN,
Sheriff of Lane County, Oregon.
Dated May 12, 1887.

NOTICE FOR PUBLICATION.

LAND OFFICE AT ROSEBURG, OR., April 20th, 1887.

NOTICE IS HEREBY GIVEN THAT the following-named settler has filed notice of his intention to make commutation proof in support of his claim, and that said proof will be made before the Register or Receiver of U S Land Office at Roseburg, Oregon, on Wednesday, June 1st, 1887, viz: James A McLeod, Homestead Entry No 5078, for the S E 1-4 of N W 1-4 and E 1-2 of S W 1-4 sec 24, and N E 1-4 of N W 1-4, sec 25, Tp 17 S, R 11 West, W M.

He names the following witnesses to prove his continuous residence upon and cultivation of, said land, viz: Frank T Condon, Zara T Sweet, Asel C Patterson, John Garnier, Jr, all of Acme or Florence, Lane Co, Or.

CHAS. W. JOHNSTON, Register.

T. G. HENDRICKS, President. S. B. EAKIN, JR., Cashier.

First National Bank Of Eugene.

Paid up Cash Capital $50,000

Eugene City - - Oregon.

Sight drafts on NEW YORK, SAN FRANCISCO and PORTLAND, OREGON.

All collections entrusted to us will receive attention. We make this department a specialty

Deposits received subject to check. Loan made on approved security, and a general banking business done on reasonable terms.

A. G. HOVEY, President. H. C HUMPHREY Cashier.

LANE COUNTY BANK.

HOVEY, HUMPHREY & CO

EUGENE CITY, - - O.

Genera banking transacted.

Deposits received on current account and on special certificate

Drafts drawn on

PORTLAND, SAN FRANCISCO AND NEW YORK.

Bills of Exchange sold on the Cities of Europe.

Loans made.

Collections on all accessible points a specialty

FURNITURE AND UNDERTAKING.

Wholesale and Retail Dealers and Manufacturers of all Kinds of

FURNITURE AND GENERAL UNDERTAKING.

First-class Hearse. Embalming and preserving bodies a Specialty.

DAY and HENDERON, Eugene.

PHYSICIANS,

MINISTERS, VOCALISTS, PUBLIC Speakers and the Professions generally recommend SANTA ABIE as the best of all medicines for diseases of the Throat, Chest and Lungs.

BEWARE OF IMMITATIONS.

See that our trade mark, SANTA ABIE, is on every bottle. Satisfaction guaranteed or money refunded.

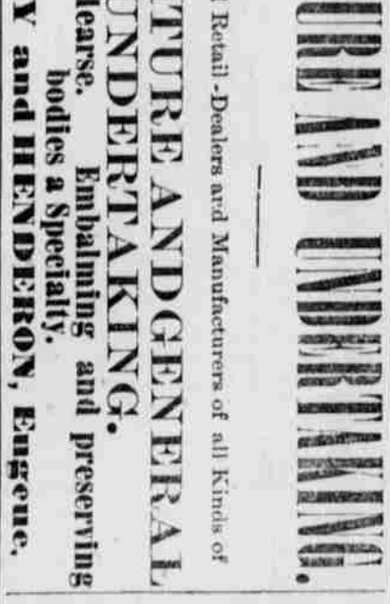

$5,000—REWARD—$5,000

For a better or more pleasant remedy for the cure of Consumption, Coughs, Asthma, Croup, Whooping Cough, and Bronchial troubles than GREEN'S LUNG RESTORER, SANTA ABIE, ABIETINE and MOUNTAIN BALM COUGH CURE. Not a secret compound. A complete mixture without the addition of any powders.

GUARANTEED A POSITIVE CURE for Catarrh, Cold in the Head, Hay Fever, Rose Cold, Catarrhal Deafness and Sore Eyes. Restores the sense of taste and smell; removes bad taste and unpleasant breath, resulting from Catarrh. Easy and pleasant to use. Follow direction and a cure is warranted by all druggists. Send for circular to ABIETINE MEDICAL CO., Oroville, Cal. Ask for

SANTA ABIE AND CAT—R CURE,

For sale by all druggists.

JUMBO. JUMBO.

The original Abietine Ointment is only put up in large two-ounce tin boxes, and is an absolute cure for old sores, burns, wounds, chapped hands, and all skin eruptions. Will positively cure all kinds of piles. Ask for the Original Abietine Ointment.

For sale by all druggists.

Snell, Heitshu & Woodard, Wholesale Agts, Portland, Oregoon.

Notice for Publication.

LAND OFFICE AT ROSEBURG, OR., April 13th, 1887.

NOTICE IS HEREBY GIVEN THAT the following named settler has filed notice of her intention to make final proof in support of her claim, and that said proof will be made before the Judge or Clerk of the County Court of Lane County, Or, at Eugene City, Or., on Saturday, May 28th, 1887, viz: Elizabeth Burg, Homestead Entry No 3522 for the N E ¼, Sec 24, Tp 18 S, R 6 West, W M.

She names the following witnesses to prove his continuous residence upon, and cultivation of, said land, viz: Thomas J Holland, Emery Rauch, Joseph Gates, N Feldervert, all of Crow, Lane Co, Oregon.

CHAS. W. JOHNSON, Register.

J. S. LUCKEY,

DEALER IN

Clocks, Waches, Chains, Jewelry, Etc.

Repairing Promptly Executed.

All Work Warranted.

J. S. LUCKEY,

Elsworth & Co's Brick Willamette street.

NOTICE FOR PUBLICATION.

LAND OFFICE AT ROSEBURG, OR., April 20, 1887.

NOTICE IS HEREBY GIVEN THAT the following named settler has filed notice of his intention to make final proof in support of his claim, and that said proof will be made before the Register or Receiver of U S Land Office at Roseburg, Or., on Thursday, June 2d, 1887, viz: Zara T. Sweet, Homestead Entry No 4850, for the N ½ of N W ¼, S W ¼ of N W ¼, Sec 16 and Lot 1, Sec 17, Tp 18 S R 10 West W. M. He names the following witnesses to prove his continuous residence upon, and cultivation of, said land, viz: James A. McLeod, Frank T. Condon, Asel C. Patterson, John Garnier Jr., all of Acme or Florence, Lane Co, Or.

35-6t CHAS. W. JOHNSTON, Register.

NOTICE FOR PUBLICATION.

LAND OFFICE AT ROSEBURG, OR., April 20, 1887.

NOTICE IS HEREBY GIVEN THAT the following named settler has filed notice of his intention to make final proof in support of his claim, and that said proof will be made before the Register or Receiver of U S Land Office at Roseburg, Or., on Wednesday, June 1st, 1887, viz: Asel C. Patterson, Homestead Entry No 3840, for the Lots 1, 2, 3, 4 and 12, Sec 20, and Lot 4, Sec 21 Tp 18 S R 11 West W. M. He names the following witnesses to prove his continuous residence upon, and cultivation of said land, viz: James A. McLeod, Frank T. Condon, Zara T. Sweet, John Garnier, Jr, all of Acme or Florence, Lane Co., Or.

35-6t CHAS. W. JOHNSTON, Register.

NOTICE FOR PUBLICATION.

LAND OFFICE AT ROSEBURG, OR., April 20, 1887.

NOTICE IS HEREBY GIVEN THAT the following-named settler has filed notice of his intention to make final proof in support of his claim, and that said proof will be made before the Register or Receiver of U S Land Office at Roseburg, Or., on Wednesday, June 1st, 1887, viz: Frank T. Condon, Homestead Entry No 4356, for the W ½ of S W ¼, N E ¼ of S W ¼ and S E ¼ of N W ¼, Sec 34, Tp 17, S R 11 West W. M. He names the following witnesses to prove his continuous residence upon, and cultivation of said land, viz: James A. McLeod, Asel C. Patterson, Zara T. Sweet, John Garnier, Jr, all of Acme or Florence, Lane Co., Or. CHAS W. JOHNSTON,

35-6t Register.

O The BUYERS' GUIDE is issued Sept. and March, each year. 312 pages, 8¼ x 11½ inches, with over 3,500 illustrations—a whole Picture Gallery. GIVES Wholesale Prices *direct to consumers* on all goods for personal or family use. Tells how to order, and gives exact cost of everything you use, eat, drink, wear, or have fun with. These INVALUABLE BOOKS contain information gleaned from the markets of the world. We will mail a copy FREE to any address upon receipt of 10 cts. to defray expense of mailing. Let us hear from you, Respectfully,

MONTGOMERY WARD & CO.
227 & 229 Wabash Avenue, Chicago, Ill.

NOTICE TO CREDITORS.

NOTICE IS HEREBY THAT J. I. Phillippie has been duly appointed Executor of the Estate of John Roach, deceased. All persons having claims against said Estate are hereby notified to present the same to the Executor, at the office of Geo. B. Dorris, in Eugene City, Oregon, within six months from the publication of this notice.

J. I. PHILLIPPIE, Executor.

G. B. DORRIS, Att'y. 34-6t

NOTICE FOR PUBLICATION.

LAND OFFICE AT ROSEBURG, OR., April 20th, 1887.

NOTICE IS HEREBY GIVEN THAT the following-named settler has filed notice of his intention to make final proof in support of his claim, and that said proof will be made before the Register or Receiver of U S Land Office, at Roseburg, Oregon, on Friday, June 3d, 1887, viz: John F W Saubert, Pre-emption D S No 4829 for the Lot 10, E 1-2 of S W 1-4 and S W 1-4 of S E 1-4, Sec 19, Tp 18 S, R 11 West, W M.

He names the following witnesses to prove his continuous residence upon, and cultivation of, said land, viz: Asel C Patterson, Mary E Stratton, of Acme or Florence, Lane Co, Or, H Gates, D B Dibble, Roseburg.

CHAS. W. JOHNSTON, Register.

OVERLAND TO CALIFORNIA

VIA

Oregon & California R. R.

And Connections.

Fare from Portland to San Francisco, limited $30, unlimited $36.

Close connection made at Ashland with stages of the California, Oregon and Idaho Stage Company.

Only 29 Miles of Staging!

Time between Eugene and San Francisco, 36 hours.

CALIFORNIA EXPRESS TRAINS DAILY.

South	From May 1, 1887.	North
4:00 P M	Leave Portland Arrive	10:10 A M
9:55 P M	Leave Eugene Leave	4:05 A M
9:00 A M	Arrive Ashland Leave	5:00 P M

LOCAL PASSENGER TRAINS DAILY (EXCEPT SUNDAY.)

8.00 a m	Leave	Portland	Arrive	3.45 p m
2.40 p m	Arrive	Eugene	Leave	9.00 a m

PULLMAN PALACE SLEEPING CARS
Daily between Portland and Ashland.

The O & C R R Ferry makes connection with all the regular trains on the East Side Division from foot of F Street.

West Side Division.
BETWEEN PORTLAND AND CORVALLIS.
MAIL TRAIN DAILY (EXCEPT SUNDAY.)

LEAVE		ARRIVE.	
Portland	7:30 a m	Corvallis	12:25 p m
Corvallis	1:30 p m	Portland	6:15 p m

EXPRESS TRAIN DAILY (EXCEPT SUNDAY.)

LEAVE		ARRIVE.	
Portland	4:50 p m	McM'nville	8:00 p m
McMinnville	5:45 a m	Portland	9:00 a m

At Albany and Corvallis connect with trains of Oregon Pacific for Yaquina Bay.

Local tickets for sale and baggage checked at company's up-town office, cor Pine and Second streets. Tickets for principal points in California can only be procured at company's office,

COR. F. AND FRONT STS., PORTLAND, OR.
R KOEHLER, Manager. E. P ROGERS, G. F. and Pass Agt.

FOR DYSPEPSIA and Liver Complaint, you have a printed guarantee on every bottle of Shiloh's Vitalizer. It never fails to cure.

E R Luckey & C

.....DEALERS IN.....

DRUGS, PATENT MEDICINES

Toilet Articles, Paints, Oils, Brushes, Etc., Etc.

Prescripption Deartment in Competen Hands.

FREE TRIAL PACKAGE. FOR MEN ONLY. Over Ten Thousand Trial Packages mailed to patients a large proportion of whom took a full treatment and were restored to health by use of PROF. HARRIS' **SEMINAL PASTILLES.** A Radical Cure for Nervous Debility, Organic Weakness and Physical Decay in Young or Middle Aged Men. Tested for Eight Years in many thousand cases they absolutely restore prematurely aged and broken down men to the full enjoyment of perfect and full Manly Strength and Vigorous Health. To those who suffer from the many obscure diseases brought about by Indiscretion, Exposure, Over-Brain Work, or too free Indulgence, we ask that you send us your name with statement of your trouble, and secure TRIAL PACKAGE FREE, with Illust'd Pamphlet, &c. THE PASTILLE CURE TRADE MARK FOR NERVOUS DEBILITY. VIGOROUS HEALTH. Avoid the imposition of pretended cures for these troubles and those whose only aim is to get hold of your money. Take a SURE CURE, CURED thousands. Send for circular with attention to Secrecy, Confidence and convenience in every case. Our treatment is based on scientific principles, and by its prompt application to the sexual organs its wonderful influence is felt in restoring the lost functions of the body, developing and toning the wasted and missing elements of life, and in a few days the patient becomes cheerful and rapidly gains both in flesh and strength. TREATMENT.—One Month, $1. Two Months, $2. HARRIS REMEDY CO., Sole Proprietors, 306½ N. Tenth Street, ST. LOUIS, MO. RUPTURED PERSONS can have FREE Trial of our Appliance. Ask for Terms.

Harness Shop.

HAVING OPENED A NEW SADDLE AND HARNESS SHOP ON 9th STREET opposite Star Bakery, I am now prepared to furnish everything in that line at the

LOWEST RATES.

The Most

Competent Workme

Are employed, and I will endeavor to give satisfaction to all who may favor me with a call.

A. A. CURRIE.

NOTICE FOR PUBLICATION.

LAND OFFICE AT ROSEBURG, OR., April 23, 1887.

NOTICE IS HEREBY GIVEN THAT the following-named settler has filed notice of his intention to make final proof in support of his claim, and that said proof will be made before the Judge or Clerk of the County Court of Lane Co., Or., at Eugene City, Or., on Saturday, June 11th, 1887, viz: Leopold Sams, Homestead Entry No. 3666, for the N W ¼, Sec 8, Tp 20, S R 3 West W. M. He names the following witnesses to prove his continuous residence upon, and cultivation of, said land, viz: John F. Walker, Ben. Jackson, James Law, John Tait, all of Creswell, Lane county, Or.

36 6t CHAS. W. JOHNSTON, Register.

MILLER BROS.

DEALERS IN

Field, Vegetable & Flower Seeds.

Imperial Egg Food.

Garden Tools; Fertilizers; Etc, Etc.,

209 Second St., Bet Salmon and Taylor, Portland, Or.

SEND FOR OUR NEW CATALOGUE.

GEO. F. CRAW,

POSTOFFICE

Cigar store,

Eugene City, Oregon.

MARRIAGE GUIDE

260 PAGES. Illustrated, in Cloth and Gilt Binding, 50c. money or stamps. Same, paper cover, 25c. This Book contains ALL the curious, doubtful or inquisitive want to know. Full of very interesting and valuable information. HEALTH, BEAUTY and HAPPINESS are promoted by its advise—who may Marry, who not, why; Medical Aid, when necessary, brought home to you. 50 Wonderful PEN PICTURES, true to life. Young or old, married or single, sick or well, should read it. Sent sealed by DR. WHITTIER, St. Louis, Mo. CUT THIS OUT AND SEND WITH ORDER.

Referee's Sale of Real Estate.

NOTICE IS HEREBY GIVEN THAT by virtue of an order of the Circuit Court of Lane County, Oregon, made at the April term thereof, 1887, I will offer for sale at public auction at the Court House door in Eugene City, Oregon, on Saturday, the 11th day of June, 1887, between the hours of 9 o'clock a. m. and 4 o'clock p. m. of said day the following described real property, to-wit: Notification No. 3244, claim No. 55, in sections 18 and 19, of Township 17 south, of Range 3 West, containing 160 acres of land in Lane County, Oregon. Terms of sale cash.

The property is known as the farm of the late George T. Campbell, and is situated about three miles north of Eugene City. The land is enclosed, has good water and a residence and stable.

B. F. DORRIS, Referee.

NOTICE FOR PUBLICATION.

LAND OFFICE AT ROSEBURG, OR., May 3, 1887.

NOTICE IS HEREBY GIVEN THAT the following named settler has filed notice of his intention to make final proof in support of his claim, and that said proof will be made before the Judge or Clerk of the County Court of Lane County, Or., at Eugene City, Or., on Saturday, June 11, 1887, viz: Perry Matteson, Homestead Entry No. 3420, for the W ½ of S W ¼, Sec. 12, Tp. 16 S., R. 2 West, W. M. He names the following witnesses to prove his continuous residence upon and cultivation of said land, viz: Wm. Parsons, C. Cole, A. Hansen, F. M. Jackson, all of Isabel, Lane County, Or.

CHAS. W. JOHNSTON, Register.

NOTICE FOR PUBLICATION.

LAND OFFICE AT ROSEBURG, OR., April 20, 1887.

NOTICE IS HEREBY GIVEN THAT the following-named settler has filed notice of his intention to make final proof in support of his claim, and that said proof will be made before the Register or Receiver of U S Land Office at Roseburg, Or., on Thursday, June 2d, 1887, viz: Henry Jackson, Homestead Entry No 3489, for the Lots 2, 8, 9 and 16, Sec 21, Tp 18, S R 11 West W. M. He names the following witnesses to prove his continuous residence upon, and cultivation of said land, viz: James A. McLeod, Frank T. Condon, Zara T Sweet, John Garnier, Jr, all of Acme or Florence, Lane Co., Or.

35-6t CHAS. W. JOHNSTON, Register.

OSBURN & CO

DRUGGISTS & APOTHECARIES

WILLAMETTE STREET NEAR Eugene City, dealers in

DRUGS,
CHEMICALS,
OILS,
GLASS,
VARNISHES,
CRUTCHES,
PATENT MEDICINES,

Of most every kind, etc.

Brandies, Wines and Liquors of the very best quality for medicinal purposes.

WE have always kept abreast of the times in our line, and without boasting, we think we are safe in claiming that we have the BEST assortment of DRUGS in Eugene.

Particular attention is called to our PERFUMERY,
TOILET SETS, and
CELLULOID CASES.

For the year

1887,

We shall be able to sell PAINTS, OILS, BRUSHES, (of which we now have a large stock on hand)

CHEAPER

Than any house in this city, and our customers can rest assured that anything bought at our store will be first-class. As we buy many of our goods East and have facilities that for the business have, we think we are prepared to furnish a better quality of goods than anyone in our line in Lane county.

We call especial attention to PRESCRIPTIONS, which will be carefully filled at all hours of the day or night.

CONQUEROR

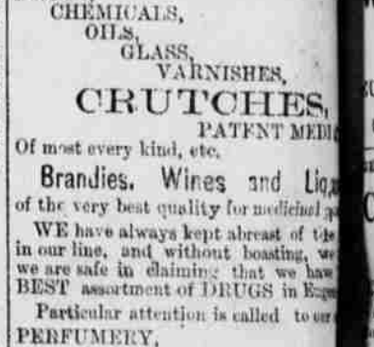

JAMES BATES WILL STAND THE Hadley Horse Conqueror at Stewart's stables for the season of 1887, commencing April 1st, and will be there every day in the week during the season. Will insure for $10. Call and see me.

JAMES BATES.

MANY LAMP CHIMNEYS are offered for sale represented as good as the Famous

PEARL TOP

BUT THEY

ARE NOT

And like all Counterfeits lack the Remarkable LASTING Quality OF THE GENUINE.

ASK FOR THE PEARL TOP

And Insist upon HAVING them with Pat. Oct. 30, 1883.

The PEARL TOP Manufactured ONLY by MACBETH & CO. PITTSBURGH, PA.

THE WIFE suffers from Female Weakness and Debility will find Gilmore's Aromatic Wine a positive cure. Sold by Osburn and Co., druggists.

THE MOTHER AND MAIDEN