An Experience on the Train.

"Just to think of it," he growled, with disgust written on every line of his face. "I was coming out of St. Louis the other day, and the car being crowded, I gave half my seat to a demure little widow."

"How do you know she was a widow?"

"She told me so. She said she was awfully afraid of being robbed, and knowing by my face that I was an honest man, she wanted me to take charge of her portemonnaie until we reached Chicago."

"And you did?"

"Am I not a fool? Yes, I did, and as she passed it over, sweetly said: 'There is exactly $90 in it.'"

"We rode into Chicago, without leaving our seats. As we ran in the city I handed her the purse. She opened it and counted the money."

"Why there isn't but $50 here!" said she, as she looked up at me.

"But I haven't taken any."

"Well, I'm $40 short as you see. Perhaps you can explain to the police."

"And what did you do?"

"I gave her the $40, of course. Please kick me a few hundred times."—New York Star.

"Does your husband go to the lodge, Mrs. Gibberick?"

"Well, he just don't. I broke up that little game quite a while ago."

"Why, how in the world did you do it?"

"Whenever he started for the lodge I went with him as far as the skating rink, and told him to call for me on his way home. It only took a few doses to cure him."

So far during 1886, Arlington, Oregon, has made the following shipments: Wool, 3,462,300 pounds; wheat, 39,000 bushels; sheep, 11,743 head; horses, 940; cattle, 874. During the same time time 483 carloads of freight have been received by the business men who have merited the lucrative trade they are enjoying.

At the recent election in Spokane county Spokane Falls took the county seat away from Cheney by a vote of 2522 to 1746, a majority of 776 for Spokane. Two years ago Cheney had about the same majority that Spokane has this year. A strong commentary on the growth of the latter place.

"HACMETACK" a lasting and fragrant perfume. Price 25 and 50 cents.

SLEEPLESS NIGHTS, made miserable by that terrible cough. Shiloh's Cure is the remedy for you.

SHILOH'S COUGH and Consumption Cure is sold by us on a guarantee. It cures Consumption.

THAT HACKING COUGH can be so quickly cured by Shiloh's Cure. We guarantee it.

CROUP, WHOOPING COUGH and Bronchitis immediately relieved by Shiloh's Cure.

For lame back, side or chest, use Shiloh's Porous Plaster. Price 25 cents.

CATARRH CURED, health and sweet breath secured, by Shiloh's Catarrh Remedy. Price 50 cents. Nasal Injector free.

THE REV. GEO. H. THAYER, of Bourbon, Ind., says: "Both myself and wife owe our lives to SHILOH'S CONSUMPTION CURE."

FOR DYSPEPSIA and Liver Complaint, you have a printed guarantee on every bottle of Shiloh's Vitalizer. It never fails to cure.

A NASAL INJECTOR free with each bottle of Shiloh's Catarrh Remedy. Price 50 cts.

Bucklen's Arnica Salve.

The best salve in the world for Cuts, Bruises, Sores, Ulcers, Salt Rheum, Fever Sores, Tetter, Chapped Hands, Chilblains, Corns, and all skin eruptions, and positively cures piles, or no pay required. It is guaranteed to give perfect satisfaction, or money refunded. For sale by E R Luckey & Co.

A Reliable Article.

For enterprise, push and a desire to get such goods as will give the trade satisfaction, Osburn & Co the Druggists lead all competition. They sell Dr Bosanko's Cough and Lung Syrup, because it's the best Medicine on the market, for Coughs, Colds, Croup and Primary Consumption. Price 50 cents and $1.00. Samples free.

Proper Treatment for Coughs.

That the reader may fully understand what constitutes a good Cough and Lung Syrup, we will say that Tar and Wild Cherry is the basis of the best remedies yet discovered. These ingredients, with several others equally as efficacious, enter largely into Dr Bosanko's Cough and Lung Syrup, thus making it one of the most reliable now on the market. Price 50 cts and $1. Samples free. Sold by Osburn & Co, Eugene; W S Lee, Junction.

A CARD.

To all who are suffering from the errors and indiscretions of youth, nervous weakness, early decay, loss of manhood, &c., I will send a recipe that will cure you, FREE OF CHARGE. This great remedy was discovered by a missionary in South America. Send a self-addressed envelope to the REV. JOSEPH T. INMAN, Station D New York City.

Notice for Publication.

LAND OFFICE AT ROSEBURG, OR., Oct 5th, 1886.

NOTICE IS HEREBY GIVEN THAT the following-named settler has filed notice of his intention to make final proof in support of his claim, and that said proof will be made before the Clerk of the County Court of Lane Co, Or, at Eugene City, Or, on Sat. Nov 13th, 1886, viz: H S Ward, Pre-emption D S No 4696 for the S W ¼ of S W ¼ Sec 34, Tp 18 S, R 1 West, W M.

A Pretty Woman's Secret.

Fear of discovery, when she resorts to false hair and dyes, is a source of constant anxiety to her. The very persons from whom she most desires to hide the waning of her charms are the ones most likely to make the discovery. But there is no reason why she should not regain and retain all the beauty of hair that was her pride in youth. Let her use AYER'S HAIR VIGOR, and, not only will her hair cease to fall out, but a new growth will appear where the scalp has been denuded; and locks that are turning gray, or have actually grown white, will return to their pristine freshness and brilliance of color. AYER'S HAIR VIGOR cures!

Hereditary Baldness.

GEORGE MAYER, *Flatonia, Texas*, was bald at 23 years of age, as his ancestors had been for several generations. One bottle of HAIR VIGOR started a growth of soft, downy hair all over his scalp, which soon became thick, long, and vigorous.

Ayer's Hair Vigor

is not a dye, but, by healthful stimulation of the roots and color glands, speedily restores to its original color hair that is

Turning Gray.

MRS. CATHERINE DEAMER, *Point of Rocks, Md.*, had her hair suddenly blanched by fright, during the late civil war. AYER'S HAIR VIGOR restored it to its natural color, and made it softer, glossier, and more abundant than it had been before.

Scalp Diseases

Which cause dryness, brittleness, and falling of the hair, dandruff, itching, and annoying sores, are all quickly cured by AYER'S HAIR VIGOR. It cured HERBERT BOYD, *Minneapolis, Minn.*, of intolerable **Itching of the Scalp**; J. N. CARTER, JR., *Occoquan, Va.*, of **Scald Head**; MRS. D. V. S. LOVELACE, *Lawrenceville, Ky.*, of **Tetter Sores**; MISS BESSIE H. BEDROE, *Burlington, Vt.*, of **Scalp Disease and Dandruff**. Torpidity of the roots of the hair, which, if neglected, may result in incurable baldness, is readily cured by AYER'S HAIR VIGOR. As

A Toilet Luxury

AYER'S HAIR VIGOR has no equal. It is colorless, cleanly, delightfully perfumed, and has the effect of making the hair soft, pliant, and glossy.

Ayer's Hair Vigor,

PREPARED BY

Dr. J. C. Ayer & Co., Lowell, Mass.

Sold by all Druggists.

OVERLAND TO CALIFORNIA

VIA

Oregon & California R. R.

And Connections.

TIME 2 1-2 DAYS.

Fare from Portland to San Francisco $32 to Sacramento, $30.

Close connection made at Ashland with stages of the California, Oregon and Idaho Stage Company.

(DAILY EXCEPT SUNDAYS.)

East Side Division.

BETWEEN PORTLAND AND ASHLAND.

MAIL TRAIN.

LEAVE.		ARRIVE.	
Portland	8:00 a. m.	Eugene	1:57 p. m.
Eugene	1:38 p. m.	Ashland	4:00 a. m.
Ashland	8:45 p. m.	Eugene	9:24 a. m.
Eugene	9:25 a. m.	Portland	3:45 p. m.

ALBANY EXPRESS TRAIN.

LEAVE.		ARRIVE.	
Portland	4:00 p. m	Lebanon	9:20 p m
Lebanon	4:45 a. m	Portland	10:05 a m

Pullman Palace Sleeping cars daily between Portland and Ashland.

The O & C R R Ferry makes connection with all the regular trains on the East Side Division from foot of F Street.

West Side Division.

BETWEEN PORTLAND AND CORVALLIS.

MAIL TRAIN.

LEAVE.		ARRIVE.	
Portland	7:30 a m	Corvallis	12:25 p m
Corvallis	1:30 p m	Portland	6:15 p m

At Corvallis connect with trains of Oregon Pacific for Yaquina Bay.

EXPRESS TRAIN.

LEAVE		ARRIVE.	
Portland	5:00 p m	McM'nville	8:00 p m
McMinnville	5:45 a m	Portland	9:00 a m

Local tickets for sale and baggage checked at company's up-town office, cor Pine and Second streets. Tickets for principal points in California can only be procured at company's office,

COR F. AND FRONT STS., PORTLAND, OR.

Freight will not be received for shipment after 5 o'clock P. M. on either the East or West Side Divisions.

R KOEHLER, Manager. E P ROGERS, G. F. and Pass Agt.

The BUYERS' GUIDE is issued Sept. and March, each year. 312 pages, 8½x11½ inches, with over 3,500 illustrations—a whole Picture Gallery. GIVES Wholesale Prices *direct to consumers* on all goods for personal or family use. Tells how to order, and gives exact cost of everything you use, eat, drink, wear, or have fun with. These INVALUABLE BOOKS contain information gleaned from the markets of the world. We will mail a copy FREE to any address upon receipt of 10 cts. to defray expense of mailing. Let us hear from you. Respectfully,

MONTGOMERY WARD & CO.

227 & 229 Wabash Avenue, Chicago, Ill.

MARRIAGE GUIDE

200 PAGES. Illustrated, in Cloth and Gilt Binding, 50c. money or 5 stamps. Same, paper cover, 25c. This Book contains ALL the curious, doubtful or inquisitive want to know. Full of very interesting and valuable information, HEALTH, BEAUTY and HAPPINESS are promoted by its advice—who may marry, who not, why; Medical Aid, when necessary, brought home to you. 50 Wonderful PEN PICTURES, true to life. Young or old, married or single, sick or well, should read it. Sent sealed by DR. WHITTIER, St. Louis, Mo. CUT THIS OUT AND SEND WITH ORDER.

WILL EXCHANGE

FLOUR FOR WHEAT.

THE EUGENE MILL COMPANY hereby takes the pleasure of announcing that they will take

.....WHEAT.....

at any warehouse north of Eugene City in exchange for

FLOUR, MILL FEED, ETC.,

at their mill in Eugene. The Company will take wheat receipts, properly signed to them, and give credit to the owner of the same on mill books for the amount in bushels.

P. E. & CO.

July 30, 1884. a2-6m

T. G. HENDRICKS, President. S. B. EAKIN, JR., Cashier.

First National Bank

Of Eugene.

Paid up Cash Capital $50,000

Eugene City - - Oregon.

Sight drafts on NEW YORK, SAN FRANCISCO and PORTLAND, OREGON.

All collections entrusted to us will receive a tention. We make this department a specialty

Deposits received subject to check. Loan made on approved security, and a general banking business done on reasonable terms.

A. G. HOVEY, President. H. C. HUMPHREY Cashier.

LANE COUNTY BANK.

HOVEY, HUMPHREY & CO

EUEGN CITY, - - OR.

General banking transacted.

Deposits received on current account and on special certificate

Drafts drawn on

PORTLAND, SAN FRANCISCO AND NEW YORK.

Bills of Exchange sold on the Cities of Europe.

Loans made.

Collections on all accessible points a specialty

W. H. DELANO,

—DEALER IN—

MONUMENTS.

Headstones and Tombs finished in American or Italian Marble.

—ALSO—

Stone Work and Cemetery Enclosures.

Scotch and American Granite Monuments.

Persons at a distance will be furnished with prices and designs to select from on application.

All work warranted.

Please call and examine my work and get prices before purchasing elsewhere.

IRON AND WIRE FENCING

Furnished at manufacturers' prices to my customers only.

Shop on 8th street near Sloan' Stable.

CASKETS AND COFFINS.

Wholesale and Retail Dealers and Manufacturers of all Kinds of

FURNITURE AND GENERAL UNDERTAKING.

First-class Hearse. Embalming bodies a Specialty. Embalming and preserving

DAY and NIGHT. EUGENE, Eugene.

NEW DEPARTURE!

NEW GOODS!

NEW PRICES!

THE UNDERSIGNED WILL COMMENCE on the 1st day of October, 1885, to sell their new and complete stock of

GENERAL MERCHANDISE

—FOR—

Cash on Approved Paper Only,

In view of the hard times, we have concluded to reduce our prices to a cash basis, feeling assured that it will be to the advantage of our customers as well as ourselves.

We cordially invite all cash customers to examine our stock, as

We Feel Confident that we can Suit You Both in Quality and Price.

REMEMBER

We Carry No Trash!

Call in See the Difference Between Cash and Credit.

McCLUNG & JOHNSON.

Notice for Publication.

LAND OFFICE AT ROSEBURG, OR., Oct 5, 1886.

NOTICE IS HEREBY GIVEN THAT the following-named settler has filed notice of his intention to make final proof in support of his claim, and that said proof will be made before the Clerk of the County Court of Lane County, Or., at Eugene City, Or., on Saturday, Nov. 13, 1886, viz: Geo. W Humphrey, Pre-emption D S No 4527 for the N W ¼ of N W ¼, Sec 2, Tp 19 S, R 1 West, W M.

He names the following witnesses to prove his continuous residence upon, and cultivation of said land, viz: John Kissinger, Joseph Car-

---

JEWELRY ESTABLISHMENT.

J. S. LUCKEY,

DEALER IN

Clocks, Waches, Chains, Jewelry, Etc.

Repairing Promptly Executed.

All Work Warranted.

J. S. LUCKEY,

Ellsworth & Co's Brick Willamette street.

DR. LIEBIG'S

Wonderful German Invigorator.

THE OLDEST, GREATEST and BEST REMEDY for the cure of Nervous and Physical Debility, Vital Exhaustion, Seminal Weakness, Loss of Manhood, Failing Memory, and Relaxed and Enfeebled conditions of the Genito-Urinary organs.

IT SPEEDILY CURES Impotency, Early Decay, Loss of Vigor, Seminal Weakness, and all the sad effects of youthful follies and the abuse or Excesses of Maturity.

It permanently prevents all Unnatural Loss from the system, as thousands can attest who have used the Remedy in the past quarter of a century which it has been before the public.

It is indeed a wonderful remedy, toning the nerves, strengthening the muscles, checking the waste, invigorating the whole system, and restoring the afflicted to HEALTH and HAPPINESS.

The Doctor will agree to forfeit $1,000 for a case undertaken, not cured. The reason so many can not get cured of Weakness and the above diseases is owing to a complication called "Prostatorrhea," which requires special treatment.

VARICOCELE

or WORMY VEINS of the Scrotum. Often the unsuspected cause of LOST MANHOOD, DEBILITY, &c.

DR. LIEBIG'S INVIGORATOR, No 2, with our peculiar special treatment is the only cure for Prostatorrhea. By it Manhood is restored and the hand of time moved back from age to youth.

If pimples appear on the face, if you become listless and despondent look out for the complication with Vital Weakness and loss of Vitality known as Prostatorrhea. Hundreds of lives have been lost for the want of proper treatment for this complication, and thousands have lost all their property and pleasure in life from its effects.

Price of either Invigorator, $2. Case of six bottles, $10. Sent to any address, covered securely from observation.

DR. LIEBIG & CO. treat successfully by Homœopathy every form of Special, Private or Chronic Disease without mercury or nauseous drugs. If vitality is drained from the body, numerous diseases follow that baffle ordinary medical treatment. If allowed to continue, the unnatural loss causes Consumption, Diabetes, Bright's Disease, Insanity, Etc. Cures Guaranteed. Diseases of the genito-urinary organs, kidneys, liver and bladder specially treated. Diseases of women speedily cured.

QUALIFIED and RESPONSIBLE.—Dr Liebig and Co, from Europe, are organized in compliance with California Medical law. Diploma procured by regular college education and are now in their nineteenth year of special practice.

Most powerful electric belts free to patients.

Dr Liebig's Wonderful Magnetic Healers or Self-Magnetizers, the greatest curative invention of the age. Every man or woman can now be their own magnetic healer. It can be used without the aid of a professional hand rubber, consequently no big fees to pay. Price, $5 complete. Sold ONLY at the Dr Liebig Dispensary.

Call or address

Liebig Dispensary,

400 Geary Street, San Francisco, Cal.

Private entrance 405 Mason street, four blocks up Geary from Kearney. Main entrance through Dispensary Drug Store.

KOCH & SON'S

Celebrated Fashion Catalogue SENT FREE For Spring and Summer, 1886, ready March 15th, to any address. Illustrates and lists every thing for Ladies', Gents', Childrens' and Infants' wear and Housekeeping Goods, at prices *lower* than those of any house in the United States. Complete satisfaction *guaranteed*, or money refunded. H. C. F. KOCH & SON, 6th Ave. & 20th St., N. Y. City.

Notice for Publication.

LAND OFFICE AT ROSEBURG, OR., November 2, 1886.

NOTICE IS HEREBY GIVEN THAT the following named settler has filed notice of his intention to make final proof in support of his claim, and that said proof will be made before the Judge or Clerk of the County Court of Lane County, Or., at Eugene City, Oregon, on Wednesday, December 15, 1886, viz: Onslow Young, Homestead Entry No 4094, for the lots No 2, 3 and 4, N W ¼ of S E ¼, and N E ¼ of S W ¼, Sec 8, Tp 18 S, R 10 West, W M.

He names the following witnesses to prove his continuous residence upon and cultivation of said land, viz: Lilly M Cox, Chas F Cox, of Acme, Lane County, Oregon; John Lanham, F H Smith, of Florence, Lane County, Oregon.

CHAS. W. JOHNSTON, Register.

Eye, Ear, Recta and Nervous Diseases.

Dr. J. B. PILKINGTON,

Surgeon, Oculist and Specilist,

As above, finds his health improved by traveling, and now announces that he will continue his monthly visits to the Upper Willamette for a year to come.

Will meet patients at St Charles Hotel, Eugene, from 3 p. m. **Wednesday, to 2 p. m. Thursday**, immediately following the first Monday of each month.

Have over one hundred cures to refer to, and as samples give the following:

B F Bond, Irving, saved from Blindness.

Jas G Cherry, Albany, foundryman, restored from Blindness.

R A Rampy, Esq, F Deffenbacker, Harrisburg, I W Bond, Irving, M E Judkins, Eugene, Rectal diseases.

Have a large number of cases of Piles, Ulcers, Fissures and Fistula, either cured or getting well after years of unavailing treatment with cutting operations have failed.

Address,

DR. J. B. PILKINGTON, Portland, Oregon.

Keynote to Health.

Health is wealth. Wealth means independence. The keynote is Dr Bosanko's Cough and Lung Syrup, the best Cough Syrup in the world. Cures Coughs, Colds, Pains in the Chest, Bronchitis and Primary Consumption. Price 50 cents and $1.

ADMINISTRATRIX NOTICE.

NOTICE IS HEREBY GIVEN THAT the undersigned, Elizabeth Taylor, has been by the County Court of Lane County, Oregon, duly appointed administratrix of the estate of Elier Taylor, deceased, and all persons having claims against said estate are hereby notified to present the same duly verified to the said administratrix, at the law office of Bilyeu & Collier, in Eugene City, Oregon, within six months from the date hereof.

Dated Sept 11, 1886.

ELIZABETH TAYLOR, Administratrix.

E R Luckey & Co,

.....DEALERS IN.....

DRUGS, PATENT MEDICINES,

Toilet Articles, Paints, Oils, Brushes, Etc., Etc.

Prescription Department in Competen Hands.

FREE TRIAL PACKAGE FOR MEN ONLY

PROF. HARRIS' SEMINAL PASTILLES.

A Radical Cure for Nervous Debility, Organic Weakness and Physical Decay in Young or Middle Aged Men. Tested for Eight Years in many thousand cases they absolutely restore prematurely aged and broken down men to the full enjoyment of perfect and full Manly Strength and Vigorous Health. To those who suffer from the many obscure diseases brought about by Indiscretion, Exposures, Over-Work, or too free Indulgence, we ask that you send us your name with statement of your trouble, and secure TRIAL PACKAGE FREE, with Illust'd Pamphlet, &c.

RUPTURED PERSONS can have FREE Trial of our Appliance. Ask for Terms!

Over Ten Thousand Trial Packages mailed to patients a large proportion of whom took a full treatment and were restored to health by use of

THE PASTILLE CURE FOR NERVOUS DEBILITY. TRADE MARK

VIGOROUS HEALTH

Avoid the imposition of pretentious remedies for these troubles, and all Quacks, whose only aim is to bleed their victims. Take a SURE REMEDY that HAS CURED thousands, does not interfere with attention to business, or cause pain or inconvenience in any way. Founded on scientific medical principles. By direct application to the seat of disease its specific influence is felt without delay. The natural functions of the human organism restored. The wasted animating elements of life are given back, the patient becomes cheerful and rapidly gains both strength and health.

TREATMENT,—One Month, $3. Two Mos. $5. Three, $7

HARRIS REMEDY CO., MFG CHEMISTS, 306½ N. Tenth Street, ST. LOUIS, MO.

Pritchett & Forker,

—DEALERS IN—

Hardware and all kinds of Agricultural Implements.

STORE—On Willamette Street, opposite "Guard" Office

The Old Doctor

A Life Experience. Remarkable and quick cures. Trial Packages. Send stamp for sealed particulars. Address DR. WARD & CO. Louisiana, Mo.

Lumber.

....THE....

Coburg Saw Mill

Is running and will run all Summer.

Bills filled at short notice.

James C. Goodale,

Proprietor.

Orders can be left for the Coburg saw mill at the store of McClung & Johnson.

MILLER BROS.

—DEALERS IN—

Field, Vegetable and Flower Seeds,

Imperia Egg Food,

GARDEN TOOLS, FERTILIZERS, ETC.,

209 2d Street, Between Salmon and Taylor,

Portland, Oregon.

WHITE BRONZE MONUMENTS

J. A. CARDWELL, General Agent for Oregon.

M. FULLER, of Harrisburg, Local Agent for Linn and Lane counties.

Call at Cardwell & Miller's New Furniture Rooms in EUGENE on Willamette street, and see prices and designs.

OSBURN & CO.,

DRUGGISTS & APOTHECARIES.

WILLAMETTE STREET NEAR 8TH, Eugene City, dealers in

DRUGS,
CHEMICALS,
OILS,
GLASS,
VARNISHES,

CRUTCHES,

PATENT MEDICINES

Of most every kind, etc.

Brandies, Wines and Liquors of the very best quality for medicinal purposes.

WE have always kept abreast of the times in our line, and without boasting, we think we are safe in claiming that we have THE BEST assortment of DRUGS in Eugene.

Particular attention is called to our stock of

PERFUMERY,
TOILET SETS, and
CELLULOID CASES

For the year

1886,

We shall be able to sell PAINTS, OILS and BRUSHES, (of which we now have a large stock on hand)

CHEAPER

Than any house in this city, and our friends can rest assured that anything bought from us will be first-class. As we buy many of our goods East and have facilities that few in our business have, we think we are prepared to undersell and furnish a better quality of goods than anyone in our line in Lane county.

We call especial attention to PRESCRIPTIONS, which will be carefully filled at all hours of the day or night.

DR. SPINNEY

No. 11 KEARNEY STREET.

Treats all Chronic and Special Diseases.

YOUNG MEN

WHO MAY BE SUFFERING from the effects of youthful follies or excess will do well to avail themselves of the greatest boon ever laid at the alter of suffering humanity. DR. SPINNEY will forfeit $50 for every case of Seminal weakness or private disease it may undertake and fail to cure. Character which he undertakes and fails to cure.

MIDDLE AGED MEN.

There are many at the age of thirty to forty who are troubled with too frequent evacuations of the bladder, often accompanied by a slight smarting or burning sensation, and a weakening of the system in a way they cannot account for. On examining the urine deposits a ropy sediment will often be found, and sometimes small particles of albumen will appear, or the color will be of a thin milky hue, again changing to a dark and turbid appearance. There are many men who suffer from this difficulty, ignorant of the cause, which is the second stage of seminal weakness. The Doctor will guarantee a perfect cure in such cases and a healthy restoration of the genito-urinary organs.

Office hours—10 to 4 and 6 to 8 evenings. Consultations free. Thorough examination and advice, $5.

DR. SPINNEY & CO.

No 11, Kearney Street, San Francisco.

'MMUNITY from ANNOYANCE

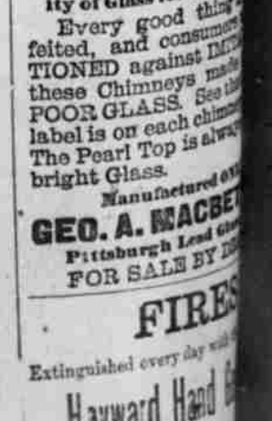

Made only of the finest quality of Glass for withstanding heat.

Every good thing is counterfeited, and consumers are CAUTIONED against IMITATIONS. These Chimneys made of POOR GLASS. See that the label is on each chimney. The Pearl Top is always a bright Glass.

Manufactured only by

GEO. A. MACBETH & CO.

Pittsburgh Lead Glass Works.

FOR SALE BY DEALERS.

FIRES

Extinguished every day with the

Hayward Hand Grenade.

Save your homes, your property, your lives. Take no other. Buy the Hayward. G J Becht, Sole Agent.

J. M. HENDRICKS.