The Corvallis Gazette.

VOL. XXIX. | CORVALLIS, BENTON COUNTY, OREGON. FRIDAY, AUGUST 26, 1892. | NO. 28.

CASTORIA

for Infants and Children.

"Castoria is so well adapted to children that I recommend it as superior to any prescription known to me." H. A. ARCHER, M. D., 111 So. Oxford St., Brooklyn, N. Y.

"The use of 'Castoria' is so universal and its merits so well known that it seems a work of supererogation to endorse it. Few are the intelligent families who do not keep Castoria within easy reach." CARLOS MARTYN, D. D., New York City. Late Pastor Bloomingdale Reformed Church.

Castoria cures Colic, Constipation, Sour Stomach, Diarrhœa, Eructation, Kills Worms, gives sleep, and promotes digestion, Without injurious medication.

"For several years I have recommended your 'Castoria,' and shall always continue to do so as it has invariably produced beneficial results." EDWIN F. PARDEE, M. D., "The Winthrop," 125th Street and 7th Ave., New York City.

THE CENTAUR COMPANY, 77 MURRAY STREET, NEW YORK.

HOME INDUSTRY!

Fine Buggies and Carriages.

will amply pay anyone for their time to go to

THE CORVALLIS CARRIAGE & WAGON CO.'S FACTORY

And see their large and extensive factory at Corvallis, Oregon, where you can buy BUGGIES, CARRIAGES AND SPRING WAGONS which, with proper care, will last a life-time. They are made of the finest second-growth timber and the best of other material by that factory, where each piece of material is taken from the rough and shaped in this factory by machinery designed for the purpose. Each vehicle is finely painted in the most elegant style.

ALL JOBS ARE MADE AND PUT TOGETHER IN DRY SUMMER WEATHER when the timber is thoroughly dry, which is not done with Eastern jobs, as most Eastern rigs shipped to this country are built in winter and early spring when the weather is damp. The beauty of all these jobs is that they are all FULLY WARRANTED and sold at such REASONABLE PRICES that there is no excuse for anyone to buy anything but a home-made rig.

UNION PACIFIC — THE OVERLAND ROUTE

Tickets

ON SALE —TO—

OMAHA, Kansas City, St. Paul CHICAGO, ST. LOUIS,

—And all Points—

East, North and South

PULLMAN SLEEPERS, COLONIST SLEEPERS, RECLINING CHAIR CARS AND DINERS.

Steamers Portland to San Francisco Every Four Days.

TICKETS TO AND FROM EUROPE

For rates and general information call on or address.

W. H. HURLBURT, Asst. Gen'l. Pass. Agt. 254 Washington St. PORTLAND, OREGON

IT IS A DUTY you owe yourself and family to get the best value for your money. Economize in your footwear by purchasing W. L. Douglas Shoes, which represent the best value for prices asked, as thousands will testify.

TAKE NO SUBSTITUTE.

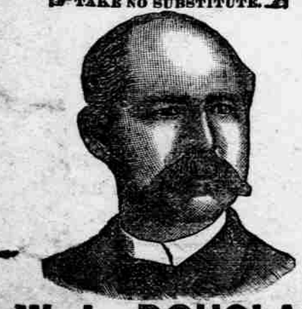

W. L. DOUGLAS $3 SHOE FOR GENTLEMEN, THE BEST SHOE IN THE WORLD FOR THE MONEY.

A genuine sewed shoe, *that will not rip*, fine calf, seamless, smooth inside, flexible, more comfortable, stylish and durable than any other shoe ever sold at the price. Equals custom made shoes costing from $4 to $5.

$4 and $5 Hand-sewed, fine calf shoes. The most stylish, easy and durable shoes ever sold at the price. They equal fine imported shoes costing from $6 to $12.

$2.50 Police Shoe, worn by farmers and all others who want a good heavy calf, three soled, extension edge shoe, easy to walk in, and will keep the feet dry and warm.

$2.50 Fine Calf, $2.25 and $2.00 Workingmen's Shoes will give more wear for the money than any other make. They are made for service. The increasing sales show that workingmen have found this out.

Boys' $2.00 and Youths' $1.75 School Shoes are worn by the boys everywhere. The most serviceable shoes sold at the prices.

Ladies' $3.00 Hand-sewed, $2.50, $2.00 and $1.75 Shoes for Misses are made of the best Dongola or fine Calf, as desired. They are very stylish, comfortable and durable. The $2.00 shoe equals custom made shoes costing from $4.00 to $6.00. Ladies who wish to economize in their footwear are finding this out.

Caution.—W. L. Douglas' name and the price is stamped on the bottom of each shoe; look for it when you buy. Beware of dealers attempting to substitute other makes for them. Such substitutions are fraudulent and subject to prosecution by law for obtaining money under false pretences.

W. L. DOUGLAS, Brockton, Mass. Sold by

Z. H. DAVIS, Sole Agent.

Taught by Experience

Experience has taught all who trade at Kline's that when he makes an announcement of low prices there are bargains to be secured all along the line. Some special inducements are now offered to clear his surplus stock.

Summer Dress goods at discount of 10 per cent. During the month of August we will offer our Entire Line of $5.00 Ladies' French Kid Shoes at $1.00 and all other goods in proportion.

S. L. KLINE, The Regulator of Low Prices.

THE PORTLAND SAVINGS BANK

OF PORTLAND, OREGON.

Paid up capital $200,000
Surplus and profits 60,000

Interest allowed on savings deposit as follows:
On ordinary savings books....4 per cent per annum
On term savings books.....6 per cent per annum
On certificates of deposit:
For three months..... 4 per cent per annum
For six months..... 5 per cent per annum
For twelve months..... 6 per cent per annum

FRANK DEKUM, President.
D. P. THOMPSON, Vice President
H. C. STRATTON, Cashier.

R. L. Taylor,

PROPRIETOR OF THE

Little Band Box Barber Shop,

—Corvallis, Oregon.—

Shaving, hair cutting, dressing, dying, and shampooing.

NOTICE

All persons indebted to the firm of J. E. Henkle & Co. or of Henkle Bros., of Philomath, Oregon, are hereby notified to call at their office at Philomath, Oregon, and settle the same on or before the 1st day of October, 1892, after which date all unsettled notes and accounts will be placed in the hands of a collector for collection.

HENKLE BROS.

MONEY TO LOAN.

Money to loan at 8 per cent interest on farming land in Benton county. Enquire of J. R. Markley & Co. Office over the post office, Corvallis, Oregon.

THE CHITWOOD NURSERY.

J. E. Wilson, proprietor of the Chitwood nursery, Chitwood, Oregon, has a fine display of Fruit and Ornamental Trees, Evergreens Grape Vines, Shrubs, etc., etc. FREE FROM INSECT PESTS. Address, J. E. WILSON, Chitwood, Oregon.

SALARY $25 PER WEEK.

WANTED!

Good agents to sell our General Line of Merchandise. No peddling. The above salary will be paid to "live" agents. For information address

Chicago General Supply Co.

178 West Van Buren St.

SUBSCRIBE FOR THE CORVALLIS GAZETTE, the oldest paper in Benton co. One year, $2

HOG HUNT.—A party purchased a thousand dollars' worth of hogs from the Siletz Indians, and undertook to drive the band to Toledo for shipment to the valley, and by unceasing energy and vigilance did get a portion of them here, and placed them in an enclosure, but a large majority took to the woods. This was early on Tuesday, and men and teams were sent out at once to capture and bring the escapes back. Tuesday night the hogs left in the enclosure here, having rested from their long walk, became lonesome, and possibly hungry and dry, broke out of the enclosure, and took to the woods also. The hunt is still progressing, and not without results, for now and then a wagon loaded with hogs comes rolling in, and those that don't escape while being taken from the wagons are once more landed in the enclosure. The weather is pleasant, however, and may continue so for weeks, and the hog hunt can be pursued indefinitely with favorable results, so to speak, unless, unfortunately, Bruin should catch on to the rich bonanza afforded him.—Toledo Post.

LETTER LIST.

The following is the list of letters remaining in the post office at Corvallis, Oregon, Aug. 26, 1892. When calling for same please say "advertised."

James Armstrong, Wm. Batzer, R. E. L. Brown, Fred B. Brown, W. Emnsinger David Junkings, John Lenard, Mrs. A. B. Moore, W. A. Little, Frank Miller, Mrs. Flora E. Merrill, Wm. Ryals, J. D. Smith, R. J. Smead, James Striker, Martha Smith, G. L. Vernon, Frank Voigt, Mrs. R. White, W. A. Wright, Wm. Weston.

C. E. MOOR, P. M.

ITCHING AND BURNING

Sores All Over Her Body. Suffering Endless. Doctor Useless. Cured in 4 Weeks by Cuticura.

YOUR most valuable CUTICURA REMEDIES have done my little girl so much good that I feel like saying this for the benefit of those who are troubled with skin diseases. She was troubled with itching, burning sores. When I took her to the doctor the first time, he called it the Italian itch, and said he would cure her in two weeks. When the two weeks were up, he called it eczema, and in that time she was worse than before. He doctored her for three months, and she was so bad that we did not know what to do. He did not do her any good. I saw the advertisement of CUTICURA REMEDIES in the paper, and I said to my wife, "I am going to try them." Mind what I say, she was so thick with sores that we had to soak her clothes to take them off. Itch! there was no end to it. She had it all over her body, back, legs, arms, in between her fingers. She did not have it on her head. But after taking your CUTICURA REMEDIES for two weeks the itch stopped, and in four weeks the sores were all gone. I enclose her portrait. I am more than pleased with your CUTICURA REMEDIES, as they speedily cured my daughter, and if anybody asks me about your remedies, I will uphold them wherever I go. CHARLES M. GRONEL, Conshohocken, Montgomery County, Pa.

Why Suffer One Moment

From torturing and disfiguring skin diseases, when a single application of the CUTICURA REMEDIES will, in the great majority of cases, afford instant relief in the most agonizing of itching, burning, scaly, crusted, pimply, and blotchy skin, scalp and blood diseases, with loss of hair, and point to a speedy, permanent, and economical cure.

Sold everywhere. Price, CUTICURA, 50c.; SOAP, 25c.; RESOLVENT, $1. Prepared by the POTTER DRUG AND CHEMICAL CORPORATION, Boston.

"How to Cure Skin Diseases," 64 pages, 50 illustrations, and testimonials, mailed free.

BABY'S Skin and Scalp purified and beautified by CUTICURA SOAP. Absolutely pure.

PAINS AND WEAKNESSES Of females instantly relieved by that new, elegant, and infallible Antidote to Pain, Inflammation, and Weakness, the Cuticura Anti-Pain Plaster.

DO YOU WANT TO SAVE From 25 to 50 Cents on Every Dollar YOU SPEND?

If so, write for our Mammoth Illustrated Catalogue, containing lowest manufacturers prices of Groceries, Dry Goods, Boots and Shoes, Clothing, Hardware, Agricultural Implements, etc. Mailed on receipt of 20 cents for postage.

Chicago General Supply Co.

17 8West Van Buren St.

Benton County PLANING + MILLS —AND— SASH AND DOOR FACTORY.

W. P. MARTYN, Proprietor.

Doors and Sash kept in stock or made to order. Mouldings of all kinds in pine or cedar. All orders will receive prompt attention. I guarantee all my work to be first-class, West of S. P. depot, Corvallis, Oregon. 8-8-tf.

DR. SANDEN'S ELECTRIC BELT

LATEST PATENTS BEST IMPROVEMENTS. WITH ELECTRO-MAGNETIC SUSPENSORY.

Will cure Without Medicine all Weaknesses resulting from overtaxation of brain, nerve forces, excesses or indiscretion, as sexual exhaustion, drains, losses, nervous debility, sleeplessness, languor, rheumatism, kidney, liver and bladder complaints, lame back, lumbago, sciatica, general ill-health, etc. This electric belt contains Wonderful Improvements over all others, and gives a current that is instantly felt by the wearer or we forfeit $5,000, and will cure all of the above diseases or no pay. Thousands have been cured by this marvelous invention after all other remedies failed, and we give hundreds of testimonials in this and every other state. Our powerful IMPROVED ELECTRIC SUSPENSORY, the greatest boon ever offered weak men, FREE WITH ALL BELTS. Health and vigorous strength GUARANTEED in 60 to 90 Days. Send for illustrated Pamphlets, mailed, sealed, free. Address SANDEN ELECTRIC CO., No. 172 First St., PORTLAND, ORE.

THE TEMPTATION

To go out of doors in rough weather is not strong, but we are, many of us, compelled to face rough weather frequently. Diseases which arise from a chill are peculiar to no season of the year. This is true, therefore there should be in the closet of every household—what? Not an unmedicated stimulant, absolutely devoid of anything but an excitive action, but a tonic combining, in the effective form of an invigorant and an alterative, the quality of defence against changes of weather. Hostetter's Stomach Bitters has three or four properties that no other article of its kind possesses. Not only does it relieve the complaints which it eventually cures, it fortifies the system against the bad effects of changes of temperature, fatally and too often shown in the deadly form of "la grippe;" it produces a radical change in the weakened condition of a system peculiarly liable to be attacked by it, and it tends to provide against the danger resulting from an impoverished condition of the blood and a disordered state of the liver or bowels.

OREGON STATE FAIR.—The state fair for 1892 commences on the 12th day of September, and lasts one week. The state board of agriculture has made, and is now making many changes and improvements which add greatly to the beauty of the grounds and to the comfort and convenience of the exhibitors, patrons and visitors. There are two electric street railway lines running from Salem to the fair grounds, thus affording pleasant and rapid transit to and from the grounds to the city. The exhibits in all departments promise to be large, being stimulated by the offer of liberal premiums. The grounds and pavilion will be lighted by electricity, and the pavilion will be open four nights during the week. Good music will be furnished for the pavilion concerts each evening, and on the grounds during the day. Entries for premiums will close at 3 p. m. the first day of the fair, and all those who can make their entries on Friday and Saturday before will avoid the crowd. All exhibits must be in place by 10 a. m. of the first day of the fair.

Send to G. W. Watt, association secretary, at Salem for a premium list.

HOW'S THIS?

We offer one hundred dollars reward for any case of Catarrh that cannot be cured by Hall's Catarrh Cure.

F. J. CHENEY & CO., Toledo, O.

We, the undersigned, have known F. J. Cheney for the last 15 years, and believe him perfectly honorable in all business transactions and financially able to carry out any obligations made by their firm.

WEST & TRUAX, Wholesale Druggists, Toledo, O. WALDING, KINNAN & MARVIN, Wholesale Druggists, Toledo, O.

Hall's Catarrh Cure is taken internally, acting directly upon the blood and mucous surfaces of the system. Testimonials sent free. Price 75c. per bottle. Sold by all Druggists.

PROHI WHEAT KNOCKED OUT.—Yesterday S. B. Jones was in the city and reports a yield of wheat on his farm, west of Brooks, that lays in the shade any yield of prohi or any other wheat yet reported. He has just threshed eighteen acres of republican wheat that made the enormous average of 62½ bushels to the acre—measured by weight. Four acres in this field averaged eighty bushels to the acre.

IT SAVES THE CHILDREN,

Mr. C. H. Shawen, Wellsville, Kan., says: "It is with pleasure that I speak of the good Chamberlain's Colic, Cholera and Diarrhœa Remedy has done my family during the last fourteen years. In the most obstinate cases of summer complaint and diarrhœa among my children, it acted as a charm, making it never necessary to call in a physician. I can truthfully say that in my judgment, based on years of experience, there is not a medicine in the market that is its equal. For sale by T. Graham, druggist."

Corvallis is in it—at least her city dads are, as they have let the contract for improving a whole lot of streets, said improvement to cost six or seven thousand dollars—and the streets needed improving by a large majority. When the work is accomplished, Corvallis will loom up in way of excellent thoroughfares equal to the equalest, we hope.—Toledo Post.

A NEW KIND OF INSURANCE.

For twenty-five cents you can insure yourself and family against any bad results from an attack of bowel complaint during the summer. One or two doses of Chamberlain's Colic, Cholera and Diarrhœa Remedy will cure any ordinary case. It never fails and is pleasant and safe to take. No family can afford to be without it. For sale at 25 and 50 cents per bottle by T. Graham, druggist.

SLAB WOOD.—Please take notice that hereafter slab wood will be sold by tickets at the office of the Corvallis saw mill, also tickets can be procured at Stoel's Cash Store. Upon purchase of the same, prompt delivery will be guaranteed. MAX FRIENDLY.

A SUCCESSFUL REMEDY FOR RHEUMATISM.

"I have trade for ten miles around on Chamberlain's Pain Balm for rheumatism, and believe it to be a perfect success." G. M. De L. Smith, Middleway, W. Va. For T. Graham, druggist.

NOTICE.

All persons indebted to the estate of Philip Weber, deceased, are requested to settle at earliest opportunity. All bills must be receipted by W. E. Yates, attorney for estate, or by Mrs. Philip Weber.

Children Cry for Pitcher's Castoria.

A MATTER OF COMMENT.

The Times in its last issue strikes the nail on the head in the following suggestive article:

"The Corvallis merchants have a good commercial standing—perhaps as good as any town in Oregon. They are, in the main, reliable, straight-forward business men, enjoying a prosperous trade without any apparent effort. They are a good natured, whole-souled lot of individuals, content with their share of patronage and at peace with the whole world. They take the world easy and seem to drift with the tide. But while they are resting on their oars, much of the patronage that rightfully belongs to them, slips through their fingers. Of course, we have a few-awake merchants who have the ambition to hang their banners to the breeze, but take the town as an entirety, and compare it with other towns in Oregon and our merchants are unquestionably sleeping on their opportunities. Usually, men who want to do business with their fellow men make such announcement to the world—if they have anything for sale they usually want people to know it. The newspaper is the only legitimate channel for advertising—it is the main artery in a community that conveys information from one to another—it is the very pulse of the public. Now just look over the advertising colums of the newspapers in Corvallis and see what merchants there are who are bidding for your patronage. Just look, for fun. There are not four columns of home advertising in each paper. The Albany papers have about 20 columns each the year around; the Eugene papers about 22 columns; the Roseburg papers, 25; Salem, 22 Independence, 16. Of course the publishers here are not begging your patronage—for they are a trifle above paupers—but we simply make the comparison to prove the assertion that our merchants are an easy going class of individuals, without the ambition to write an advertisement for their home papers and make an effort to secure more patronage."

The lack of interest shown by a large percentage of our business houses, in not pushing the sale of their goods, through the medium of the legitimate newspaper advertising in their home papers, has frequently been the source of much comment by our exchanges as well as many strangers, recent arrivals, who have come here for the purpose of locating, from cities where business competition is pushed for all t e e is in it, and advertising is made the leading spirit of trade.

A RIVER AND BOAT ITEM—Steam was raised in the boiler of the Oregon Pacific steamer Three Sisters Monday afternoon for the purpose of warming her up preparatory to taking the craft to Portland this morning, where she will be placed on the ways for a short time to have her hull overhauled. Capt. Geo. Raabe and crew came up yesterday from the metropolis for the purpose of taking her down. Al. McCully will be the engineer. After the repairs are made this steamer will run on the upper Willamette, coming up as far as Fairfield after freight and wheat. She draws eighteen inches aft when empty and, no doubt, will scrape several bars before going many miles below Salem. When the last steamer trip was made to this city about August 1st, the water in the river stood six inches above low mark at this place and yesterday the register indicated only two and a half inches. "Uncle" Williamson, Oregonian Pacific carpenter, is making repairs on the Hong, tied up here, also. She will not leave Salem until the high water comes with the fall rains.—Stateman.

MARINE BAND EXCURSION.—The excursion to the bay tomorrow evening by the Marine band will probably be the last one of the season, and it will also be one of the best. The tickets have been placed at the low price of $2.00 for the round trip. The band will accompany the excursion and on Sunday will give an open-air concert at Newport. A most excellent programme has been prepared, and its rendition will certainly be worth hearing. By all means go and do yourself good by getting a breath of sea air and assisting the band at the same time.

J. P. Irvine and wife, of McMinnville, formerly residents of this city, passed through here Wednesday returning home from a visit to Newport. In conversation with him, the points of the coming special election were mentioned and Mr. Irvine's opinion asked. He seemed to look at the proposition unfavorably, and said that in McMinnville, where the light and water plants are owned and operated by the city, the tax rate had been increased fully five mills since the starting of the works.

There's danger in a cough—more than ever when your blood is "bad." It makes things easy for Consumption. But there's a cure for it in Dr. Pierce's Golden Medical Discovery. A positive cure—not only for Weak Lungs, Spitting of Blood, Bronchitis, Asthma and all lingering Coughs, but for Consumption itself in all its earlier stages. It's reasonable. All these diseases depend on tainted blood. Consumption is simply Lung-scrofula. And for every form of scrofula and blood-taint, the "Discovery" is a certain remedy. It's so certain, that its makers *guarantee* it to benefit or cure, in every case, or the money is refunded. With a medicine that *is* certain, this can be done.

There's a cure for Catarrh, too, no matter what you've been led to believe. If there isn't, in your case, you'll get $500 cash. It's a bona fide offer that's made by the proprietors of Dr. Sage's Catarrh Remedy. *They* are willing to take the risk—you ought to be glad to take the medicine.

CORVALLIS NURSERY CO.—The Corvallis Nursery Co., will have for sale this fall 90,000 prune trees.

SCHOOL FUND APPORTIONMENT.

County School Suberintendent Ed. L. Bryan has supplied us with the following figures, showing the amount of money apportioned to each district and the name of the clerk:

NO.	CLERK.	AMOUNT.
1	R W Williamson	$ 155 00
3	W L Price	137 50
4	T B Williamson	112 50
6	Henry Hector	100 00
8	A T Wilson	80 00
9	E Holgate	1017 50
10	Benson Martin	42 50
11	W L Read	187 50
12	S M Wood	100 00
13	W H Newton	132 50
14	David Gerred	47 50
15	J A Gellatly	90 00
16	H C Dunn	57 50
17	W H Boles	475 00
19	Rufus Skipton	100 00
20	A B Muiton	100 00
21	John Whiteaker	90 00
22	M Fiechter	127 50
23	J H Edwards	135 00
24	H M Finley	40 00
25	Alex Looney	172 50
26	R J Nichols	172 50
27	R H Hewitt	130 00
29	M Hayden	95 00
31	E M Mays	72 50
32	Thos Stakely	332 50
35	Ella Porter	50 00
36	Chas A Savage	72 50
37	Scott King	52 50
38	W F Hyde	52 50
40	M L Trapp	75 00
41	A L Clark	170 00
42	W H Hammersly	97 50
43	Morris Wygant	132 50
44	Will A Peek	102 50
45	H L French	80 00
46	James Sheppard	65 00
47	Robert Rowin	90 00
48	J D Wood	100 00
49	W D Armstrong	32 50
50	T D Hinton	75 00
51	G D Marks	57 50
52	C M Carlson	107 50
53	A M Wright	100 00
54	A H Deven	112 50
55	C J Bishop	90 00
56	J O Stearns	90 00
57	D J Derby	100 00
58	W P Ford	45 00
59	T P Connor	87 50
60	B F Grant	100 00
61	Adam Rae	37 50
62	D E Peggs	95 00
64	Martin Lyon	50 00
66	J P Anderson	120 00
67	G L Ross	37 50
68	E A McBride	17 50
69	J J Bristow	60 00
70	John Fogarty	30 00
71	J O Conner	52 50
72	G W Cramer	30 00
73	George Witt	40 00
74	M V Leeper	85 00
75	Sarah Forden	42 50
76	Thos E Parker	110 00
77	Horace Underhill	82 50
78	James Morgan	52 50
79	F J Frary	115 00
80	Austin Howell	70 00
81	T P Bevens	27 50
82	Lottie E Palmer	27 50
83	Frank Sikes	35 00
84	J W Parish	57 50
85	Albert Weaver	67 50
86	R S Barclay	42 50
88	Chas Gorden	50 00
89	W M Start	47 50
90	W H Daniels	42 50
91	G T Vernon	27 50

Numbers 33 and 92 are not included in the above list, because the apportionments for these districts have not been finished.

WAKING UP.—On Monday, August 29th, Corvallis votes on the question of issuing bonds for the purchase or construction of waterworks, light system and the erection of a bridge across the Willamette at that point. Corvallis has but lately awakened to the fact that she was riding the slow horse in the race for growth and prosperity; but the awakeinng has been pretty thorough, and she has made large strides in the line of advancement, and seeing the grand results already attained, her good citizens will see the virture of keeping up their lick in the same direction by voting the bonds, thus securing the wherewith to purchase her own waterworks, light plant and wagon road bridge, and keep abreast with the progressive and prosperous cities of Oregon. The waterworks and light plant will pay from the start and soon be sources of large revenue to the city, while the increase in the volume of business brought to the city by the erection of the bridge will astonish even the strongest advocate of the scheme. These three improvements attained, Corvallis will be invincible.—Toledo Post.

REQUEST.—All persons using water for lawn purposes will confer a great favor on the water company if they will in the future shut off all hydrants during fires. During the whole of the time the fire company was fighting fire at Mr. Briggs' and at the old warehouse the sprinklers were running in all parts of the city. This weakens the force of the stream for fire purposes.

Respectfully,
CORVALLIS WATER CO.

We call the attention of our readers to the ad., in another column, of Grant & Wells, the new and already popular grocers. We know that you will be well treated, and will be given the best value for your money. We advise you to give them a trial. They advertise their business and let the people know that they have groceries to sell. They want your trade, and you may know that they will do the fair thing by you.

LOCAL NOTES.

First National Bank of Corvallis, Oregon.

Cooking butter at Kline's 10 cents per pound.

Wilber Co. at the opera house each night next week.

The new shotguns and rifles are now ready at J. Wm. Will's.

Take your old silver cases to U. B. Vogle and get a new one in exchange.

Hear evangelist Bateman at Fisher's hall next Sunday morning and night.

Go to A. F. Peterson, for Picture frames. Best of moulding constantly on hand.

The ladies coffee club will hold its regular meeting next Monday evening, at 7 o'clock.

Miss Nellie Pipes, who has been suffering from a severe attack of intermittent fever, is once more convalescent.

Agents, Agents, Agents Wanted for the best selling goods and good pay. Call on J. Wm. Wills, Corvallis, Oregon.

Governor Pennoyer last week appointed A. E. Acklom, of Newport, and A. J. Williams, of Philomath, notaries public.

Prof. Washburn, who has been traveling in southern Oregon in the the interests of the agricultural college, has returned.

State evangelist, R. H. Bateman, will preach for the Christian church in Fisher's hall on Sunday morning and night. Everybody invited.

Regular services at the Congregational church on Sunday at 11 a. m. and 8 p. m. Sunday school at 12:15 p. m. A cordial invitation to all.

Seasonable goods at Fish & Murphy's, Lightning ice cream freezers, Enterprise cherry stoners, coal oil and gasoline stoves, hose, lawn sprinklers.

BICYCLE FOR SALE.—A second-hand Victor safety in first-class condition; cost $147, will be sold at a sacrifice. For particulars inquire at this office.

Mrs. Dr. J. M. Applewhite returned Thursday from San Francisco, where she has been visiting her daughter, Mrs. Eddy, for the past two weeks.

O. G. Hopkins returned last week from a visit to Denver, Colorado. His sister came with him and will remain for several weeks visiting friends here.

J. R. Bryson, E. E. Wilson, S. T. Jeffreys, Arthur St. Clair and Ed Bryson are spending the week in rustic seclusion on Judge Bryson's farm near this city.

If you think Newport is not the resort of Oregon, says the Newport Times, go out toward Nye Creek, where the tents are wedged in thicker than four in a bed.

W. C. Crawford and wife, for a long time residents of Corvallis, but who have for the past year made Portland their home, were visiting their friends here the first of the week.

Don't fail to go on the excursion tomorrow (Saturday) evening, The Marine band proposes to give a musical treat at Newport on Sunday on the piazza of the Bay View hotel.

A special meeting of Qui Vive encampment I O O F will be held this, Friday evening, at which business of importance is to be transacted. A full attendence is desired.

If you need letter heads, statements cards or envelopes you can get just what you want at the GAZETTE office. Before giving your order call and see our stock and get prices.

M. Angelo, a first-class dressmaker just from Los Angeles, invites the ladies of Corvallis desiring sewing and dressmaking to call and see her. Third street, opposite Simon Kline's.

Miss Frances Harris, for a long time a teacher in the Corvallis public schools, but who now holds a position in the Portland schools, is spending a portion of her vacation among her former friends in Corvallis.

CARD OF THANKS.—We wish to thank the firemen of Corvallis and others who assisted in saving our home from the flames last Friday, for we realize that but for their active efforts it would have been consumed.

H. S. PERNOT.

Some of the travelers who pass through Prineville have certainly come from prolific localities. A man and wife were noticed going through town with thirteen children loaded into one wagon. They came from Nebraska.—Ococho Review.

In some localities in Morrow county grasshoppers are very numerous, and in some cases farmers have cut their grain for hay to keep the hoppers from destroying it. One farmer reports that they have eaten the leaves off his fruit trees, and are eating the summer growth of the trees.

The Royal Baking Powder maintains its vigorous hold on the public, and is active and aggressive against the impure and injurious baking powder palmed off on the people. In this task it is performing a good work for honest and unadulterated food products.

Silverton has a remarkable marshal. Hear the Tribune: Our chief of police believes in enforcing the law—even against himself. Last Tuesday one of his horses got loose and came down town. Mr. Wehr promptly took it in charge and collected the dollar which was duly turned over to the city treasurer.

E. M. Kiger, of Alsea, was in the city Monday. He reports everything in that locality is doing well. His fall wheat, he says, turned out 42 bushels to the acre, and spring oats 52 bushels to the acre. A great many campers are rusticating in the Alsea country.

Zeph Job returned home last Saturday. He had gone to Walla Walla nearly a month ago to visit his aunt, and while there was summoned to New York on Oregon Pacific business. He made the return trip in four days and ten hours. He says he has no O. P. news to divulge, but one would think, from the smile he wears, that good times were in store for the railroad.