BAD PRINT

State Rights Democrat.

VOL XXXIII Entered at the Post Office at Albany, Or., as Second-class Mail Matter. ALBANY OREGON, FRIDAY, OCTOBER 1, 1897. PETTING Publisher and Proprietor 9

CASTORIA

A Vegetable Preparation for Assimilating the Food and Regulating the Stomachs and Bowels of

INFANTS CHILDREN

Promotes Digestion, Cheerfulness and Rest. Contains neither Opium, Morphine nor Mineral. NOT NARCOTIC.

A perfect Remedy for Constipation, Sour Stomach, Diarrhoea, Worms, Convulsions, Feverishness and LOSS OF SLEEP.

Fac Simile Signature of Chas. H. Fletcher. NEW YORK.

At 6 months old 35 DOSES—35 CENTS

EXACT COPY OF WRAPPER.

SEE THAT THE FAC-SIMILE SIGNATURE OF Chas. H. Fletcher. IS ON THE WRAPPER OF EVERY BOTTLE OF CASTORIA

Castoria is put up in one-size bottles only. It is not sold in bulk. Don't allow anyone to sell you anything else on the plea or promise that it is "just as good" and "will answer every purpose." See that you get C-A-S-T-O-R-I-A. Fac-simile signature of Chas. H. Fletcher. is on every wrapper.

THE OPENING DATE OF ALBANY COLLEGE FOR THE Thirty-First Year

is September 15, 1897. The facilities for a fine Higher Education offered by this institution are of a high order. The college is thorough in all its work. The faculty is made up of specialists in many lines. Albany is a safe and pleasant residence for young people. The college offers thorough courses in music, commercial work, normal studies, art academic and collegiate studies. The new Catalogue may be obtained upon application. Correspondence invited

Wallace Howe Lee, President.

Send for Catalogue of the HOLMES Attend this POPULAR, PRACTICAL PROGRESSIVE SCHOOL

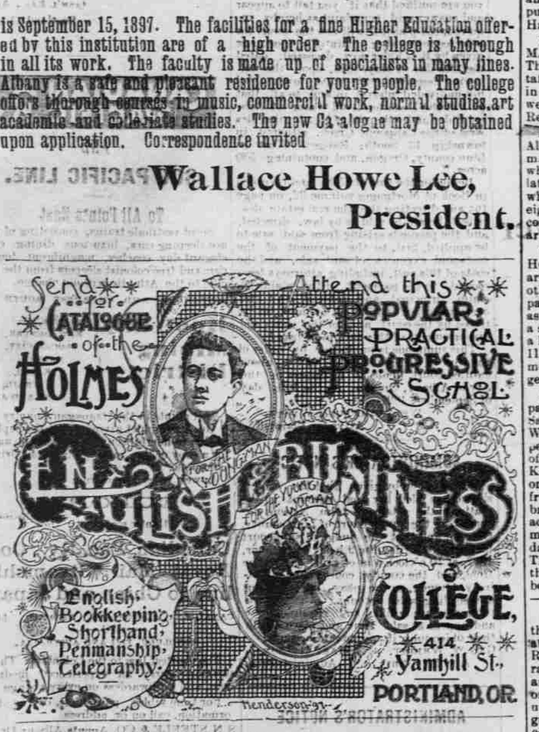

OREGON STATE NORMAL SCHOOL, MONMOUTH OREGON.

A Training School For Teachers

Regular Normal Course of three years. Senior year wholly professional. Training department of nine grades with 200 children.

Instruction and training in Gymnastics (Swedish system), and vocal music for public schools. The normal diploma is recognized by law as a State Life Certificate to teach.

Light expense tuition, books, board and lodging (approximately) $35.00 per year, students boarding themselves, $110 per year.

Academic grades accepted from high schools. Catalogues cheerfully sent on application. Address

P. L. CAMPBELL, President. or W. A. WANN, Sec. Faculty.

Waverley BICYCLES. Are built in the largest and Best Equipped Factory in the World. Highest of High Grades the World

Experienced Riders select the Waverly because they have learned to know the difference between a wheel that is actually high grade and one that is simply claimed to be. Some others may be good but the Waverly is the highest of all high grade.

MADE BY INDIANA BICYCLE CO. INDIANAPOLIS, IND.

Conn & Huston, Agents

KEEP YOUR BOWELS STRONG ALL SUMMER!

CANDY CATHARTIC Cascarets CURE CONSTIPATION REGULATE THE LIVER

10¢ 25¢ 50¢ ALL DRUGGISTS

A tablet now and then will prevent diarrhoea, dysentery, all summer complaints, causing easy, natural results. Sample and booklet free. Ad. STERLING REMEDY CO. Chicago, Montreal, Canada or New York. 279

THOMAS BRINK, Dealer in All kinds of furniture and bedding, and if you want the most complete flour safe, he has them and his prces the lowest.

THURSDAY

WHEAT.

The market is enough better today to say so and that is about all, but the tendency is in about the right direction. Liverpool this noon shows 2 cents higher, and the other markets slightly are better. New York 94⅞ cents, Chicago 92¼ cents, San Francisco 91½ cents, Albany 74½ cents.

Lebanon.

G. M. Westfall has bought Les Bilyeu's interest in the livery stable and took charge of the same last Tuesday.

Mrs. L. Foley and daughter, Winnie, returned home today from a visit to Albany.

Mrs. W. E. Chandler has been quite sick this week with appendicitis, but is thought to be some better today.

Merton F. Hughes has leased the Cotton store building which he is having fixed up for a bowling alley.

The elocution recital given by Miss Emma Hart, assisted by Miss Joyce Brownell, at the Academy last Saturday evening was very entertaining, and was well attended.

Mrs. Jos. Mayer and Ebert Thompson left Saturday for Portland on their bicycles. Mrs. Mayer gave out at Hubbard and took the train, but Ebert rode through the same day.

Drs. Foley and Wallace amputated the index finger of the right hand of J. W. Burkhart last Thursday. Mr. Burkhart is getting along all right now and thinks his hand will soon be well.

Clark Ayers returned today from Portland. He had started to Seattle in search of work, but when he reached Portland he heard that Seattle was over-run with laboring men and that there were already six men there for each job, so he turned around and came home.—Express.

Ex-Sheriff C. C. Jackson, of Halsey, is in the city.

Mr. Best Westbrook, of the Chicago Portrait Co. is in the city.

Batchelor, the pioneer jewelry drummer is doing Albany today, shouting over the wave of prosperity.

Dr. Barker and Capt. Lanning have returned from their prospecting trip in the Cascades. They found some good colors.

Dr. O. C. Aubrey left yesterday morning, after a new location. Mrs. Aubrey and children will continue to reside in Albany.

Mr. Will Bloss, for three years in the U. S. Army at Vancouver, a well-known athlete, was in Albany this noon. He will probably locate in Omaha.

Elijah Jerome, formerly one of the assistant physicians at the insane asylum in this city, passed through on the afternoon train yesterday, on his way from a visit in Albany, to his home in Arlington.—Journal.

Frank Ferrell received five votes, Tom McNary one and Isaac Miller one for policeman at Salem to succeed John Gamble, who was discharged, and whose place has been filled by Tom McNary.

Judge W. C. Hale, circuit judge of Lake and Klamath counties, arrived from Klamath Falls today with his family and will send two of his children to the public schools.—Eugene Guard. Judge Hale is a son of M. Hale of Albany.

Miss Margarie Brink, sister of Judge M. E. Brink, arrived from Albany last Thursday. Miss Brink is on hand to take her position as one of the teachers in our public school when they open, two weeks from next Monday.—Prineville Review.

Archbishop Gross, of Portland went to Albany today to look after some business matters. He is just home from Victoria where he officiated at the funeral of the late Bishop Lemons of Guatemala, whom he consecrated to that holy office eight years ago, and who died of the coast fever while engaged in missionary work.—Salem Journal.

W. O. Trine is quite sick in the Sisters' Hospital at Sacramento, Cal, with malarial fever, muscular rheumatism and other complications. Yesterday a dispatch was received here from the Sisters asking his wife to come at once. Later a second one was received saying he was a little better. Mrs. Trine, left on the 11:28 o'clock train last night for Sacramento to join her sick husband.—Eugene Guard.

At 8 o'clock last evening at the brides' parents, Mr. and Mrs. O D Hutton, Salem, Miss Mable Hutton and Oswald West, two of Salem's most popular young people were united in marriage, the officiating clergyman was Rev P. S. Knight, and the ceremony was witnessed only by the relatives and immediate friends of the contracting parties. The bride is one of Salem's handsome and accomplished young women. She is a musician of rare ability, and the eldest daughter of Mr. and Mrs. O. D. Hutton. The groom is the well-known teller in the Ladd & Bush bank, where he has been a trusted employe for several years.—Journal.

The young ladies of the college gave their first reception yesterday afternoon and evening, at the residence of Mr. A. R. McCoy. A young lady affair, arranged for the introduction of new scholars and better fellowship generally. Upon entering the house a name was pinned upon each lady's back for discussion and guessing. Light refreshments were served and the following progrom rendered:

Vocal trio by Misses Dora Page, Zua Skeels and Ethel Redfield.

A Y. W. C. A. talk by Zua Skeels.

A recitation by Flo Nutting.

A mandolin duet by Neva Palmer and Francis Murphy.

A recitation by Ella McCoy.

There was a bridal aspect to matters in the court house yesterday afternoon. The occasion was the marriage of Mr. A. R. Bogart and Miss M. V. Sylvester, two of Linn county's estimable young people. In the presence of all the officials and others in the sanctum of the county judge, the ceremony was performed by Judge Geo. D Barton. County Clerk Montague says that he once in London, saw the famous Archbishop of Canterbury perform a wedding ceremony, but for ease, style and thoroughness it did not come up to Judge Barton on this occasion. The happy couple have the best wishes of many.

The Merry go round is at Harrisburg.

N Humphrey has up to the present time dried 60,000 pounds of prunes from his own orchard and expects his entire crop to amount to about 107,000 pounds.—Eugene Register.

Arthur Hodges, our efficient county clerk, some time ago received a letter from S P Dunn, of Chico concerning the sad news of the killing of his brother, W A Dunn who was a resident of this county. Mr Dunn started to California with some horses for the purpose of disposing of them in that state. When at Butte meadows, Butte county, California, he was in some manner kicked by a horse and instantly killed.—Prineville Review.

Equal to Solomon.

From the Prineville Review:

Sometimes our city marshal is called upon to perform duties that are very unpleasant to him, but like a true soldier, he responds when duty calls. Last Saturday he was called upon to decide who should have the custody of a child—the mother or father, they having agreed to disagree. Being highly elated over his position of arbitrator, he accompanied the father into the presence of the mother and children. After a few preliminary remarks, the mother decided to settle the matter herself and she made for her liege lord in true Fitzsimmon's style. As soon as our worthy marshal could regain his equilibrium, he interposed an objection and stepped to the relief of the child, who was liable to be seriously hurt as the father had it by the feet and the mother by the arms and pulling in opposite directions. As stated the marshal interposed an objection, and decided to let the child settle the matter. He told them to drop the child and as it went, so would be his decision. His advice was acted upon and gaining its freedom, the child immediately ran to its mother. After reading them a lecture on their future conduct while within the city limits, the marshal left and all has been peaceful since.

Benton County.

From the Gazette:

Mart L. Splangler left yesterday for San Francisco, where he has been offered a responsible and profitable position with a large iron company. Mart is a splendid young fellow and will be greatly missed by Corvallis young people.

Hereafter, Miss K. Bertha Ellis will be in the city from Wednesday evening until Saturday evening of each week and will meet her pupils at the ladies' hall Thursday and Friday afternoons from 3 to 4 o'clock. She can be found during other hours at Mrs. Weber's. Tuition, $2.00 per month.

Peter Abbey and wife, well known and popular hotel people of Newport, will take charge of the Occidental hotel October 1st, M. Schmidt, retiring. Mr. Schmidt will return from Alaska to spend the Christmas holidays with his family and when he goes back to his northern place of business, William will accompany him. In the meantime the latter will take a special course at the Agricultural college.

County Judge Barton, of Linn county has sent Clerk Waters a bill against Benton county for $13.50 against Benton county for boarding, lodging and nursing W. Murphy, a pauper who claims residence in Benton county. Linn county cared for him from July 20th to August 7th. Murphy before that, was and now is on the Benton county poor farm. The bill is an unusual one and will doubtless cause our county court some study.

An Exclusive Practice.

Dr. H. J. Minthorn, formerly president of the Oregon Land Company, and a well-known citizen of this place, arrived in Salem on Tuesday night last, direct from the town of Metlakahtla, on the island of Annette, on the extreme northern border of the Alaskan territory where he has been domiciled and enjoying an exclusive and compensating practice in his chosen profession, that of medicine. He is just twelve days out from Metlakahtla, having made the trip south on the steamer Rosalie, landing at Seattle on Monday last.

In conversation with a statesman reporter yesterday, Dr. Minthorn said he had been located in these northern latitudes since May, 1816, and that he was the only physician within a radius of 100 miles, and one of the two white men dwelling on the island and, in fact, in the whole surrounding country. As he expressed it, "society up there was exceedingly limited and correspondingly choice."—Statesman

STRAIGHT FROM SCIO.—Postmaster R. Shelton, of Scio, was a business visitor in Salem yesterday, returning home on last night's overland train. Mr. Shelton says his town is on the up-grade in a business way, the flax industry started in that neighborhood yielding a crop away beyond expectations. There were 400 acres in flax thereabout, from which an average of twelve bushels of seed to the acre were realized, an output that netted something over $11,000 to the community. The Scio Creamery Co. is also flourishing, and doing a big business daily, in cheese and butter. They will send down a fine exhibit in this line at the state fair, and this will be augmented by another from Linn county, in which the best of everthing the county has to offer will be shown in the most advantageous manner possable.—Statesman.

JEWISH NEW YEAR.—This year Rosch Hoshana, the Jews' new year, falls on September 27th. The next holiday to be observed is the last of Yom Kippur, or day of attonement, services for which will begin ten days after the new year, and last through the following day. This is one of the most solemn days known to Judaism. On this day every member of the faith spends the day in prayer for the forgiveness for his sins of the past year. Later on comes the feast of the tabernacles, a joyful occasion.

THE YOST.—I. H. Reider, of San Francisco, was in Albany yesterday introducing the Yost typewriter. He placed the agency with F P Nutting, who is also authorized to receive orders for all kinds of type writer supplies. The Yost is the perfection of the inventors art. Its simplicity is remarkable and yet its alignment is perfect and has to be, and its general work is remarkable. One of the machines will soon be running in the Democrat office. You will be sorry if you get anything but the Yost after once seeing it work.

GOLD IN THE DALLES.—While other people are rushing off to Klondike in search of gold, Jack Staniels and another man have struck $2-a-day diggings right here in The Dalles ground sluicing off a point north of the D. P. & A. N. warehouse, and are getting $2 a day from the company for their work. Who wants to go to Klondike when they can do as well as this right at home, enjoying all the comforts of civilization?—T. M.

A DOG'S BAD CONDUCT.—A country dog called on Mr. Knecht yesterday. He was ordered out of the store, but instead of going at once began jumping around among the lamps, and before he had gotten through had done about $10 damage to different things. Mr. Knecht, who generally knows the right word to say, couldn't get it for this occasion.

CHAMELEON LIKE.—Jack Howard's horse, secured by trade from an Indian, has gradually been changing its color. When the bargain was made the horse was very spotted, a unique looking animal anyone would be glad to get. Now the spots are all gone, and the Indian is one hundred miles away.

BOOK ON PRUNES.—The O. A. C. has just gotten out a 127 page phamphlet on prunes, the raising of which promises to become one of Oregon's greatest industries. The fact is pretty well demonstrated that the prune raiser must look for his money in drying his fruit and not in shipping it green.

NOT DEAD.—The report that G. L. Blackman had died at East Bloomfield, N. Y., proves to be untrue. A letter received yesterday announced that he was alive but quite ill.

WANTED FOR SEDUCTION.—Constable J. H. Wells of Cottage Grove, has gone to Albany after a young fellow who is wanted there to answer a charge of seduction. We are told the crime was committed in 1895, and the victim of this crime has been deluded by promises of marriage.—Eugene Register.

SALT RHEUM

Most torturing and disfiguring of itching, burning, scaly skin and scalp humors is instantly relieved by a warm bath with CUTICURA SOAP, followed by application of CUTICURA (ointment), the great skin cure, and a full dose of CUTICURA RESOLVENT, greatest of blood purifiers and humor cures, when all else fails.

Cuticura

Sold throughout the world. Potter Drug and Chem. Corp., Props., Boston. "How to Cure Salt Rheum," free.

FALLING HAIR Pimply Faces, Baby Blemishes, Clean by CUTICURA SOAP.

FRIDAY

WHEAT

The market this noon showed an emphatic improvement, evidently of a permanent character.

Albany 76 cents.
New York 95⅝ cents.
Chicago 92¼ cents to 92⅜ c.
San Francisco 91¾.

The Examiner puts the situation as follows:

In view of the late talk about Russia's crop being deficient, and the probability of there being a cessation of exports from that country, it is well to note the fact that the shipments this month have been large, and increasing right along. Argentina has attracted more attention owing to the reports of better crop prospects there, but it should be kept in mind that, as a source of supply, that country is a very uncertain factor. India is shipping very little wheat, and irregularly. There has of late been less talk about the requirements of France and Australia. The fact remains, however, that Great Britain is still an eager buyer, and also that many cargoes arriving there will prob continue to find a market on the Continent.

Banker M. S. Woodcock, of Corvallis, was in the city today.

Mr. Walter Hnsion, of Harrisburg, was in the city yesterday.

J. R. Whitney, of the Herald, was in Eugene yesterday on a visit.

Bert Johnson will probally be recommended for the Corvallis Postoffice.

Hon. J. H. Upton has begun the publication of the Oregon Reporter, at Langlois, Curry County, Or.

Judge Barton went up to Mehama today to accept the bridge on behalf of Linn and Marion counties.

Mrs. George Cooley, of Brownsville, is in the city visiting her daughter Mrs. G. W. Wright and other relatives and friends.

Mrand Mrs Robert Campbell will move down from Toledo next Thursdry, and take charge of the Bay View House—Toledo Leader.

A missionary tea will be given at the Congregational parsonage to-morrow afternoon at 2:30 o'clock, to which everybody is invited.

Mr. Frank Stewart has returned from his trip to Southern California, where he spent several months in the very sunny climate of Los Angeles and vicinity.

G. W. Howard and family have returned from Benton county where they have been spending the summer, and several of the children will now enter our schools.

A Portland correspondent writes: Mr. and Mrs. A. M. Canton, Miss Flora Mason, and Dr. and Mrs. Maston are among the Albany people at the Imperial, Portland, this week.

Montague Lord, son of the governor, left for Eugene this morning, where he goes to attend the State university. Montague is a studious, well-behaved young man and will make his way in the world by his own efforts.—Journal.

Eugene Guard: F. J. Bachelier, the well known San Francisco jewelry drummer spent last night in Eugene. He has been traveling for the same firm in Oregon since 1870, and is over 70 years of age, and most men take him to be not over 50 years of age. He is a first class gentleman in every particular.

Dr Trimble, of Portland, arrived in Albany today and will take charge of Dr Maston's office and practice during his absence of three or four months on a trip through California and other states south of here. Dr Trimble has been examining physician and surgeon at St Vincents hospital for two years and is highly spoken of as a practitioner.

GETTING READY FOR THE FAIR.—The Linn county exhibit is being packed ready for shipment on Monday to the state fair. It will be a credit to the county. The exhibit covers a wide field. It contains some elegant samples of wheat, oats, barley, buckwheat, in fact all the cereals, our fruits in unsurpassed samples, immense exhibits of vegetables that are world beaters, nearly eighty varieties of grasses, a great many medicinal roots and herbs, for which this county is noted, different samples of home products, gold ores and other minerals, besides curiosities to interest the beholder. Both the exhibit of canned goods and that of fresh articles are complete. It is a winner.

CORNER.—Robt. Cherry was called to Albany Monday to take the position of night operator, and E. Conneway of that place is assisting agent Awbry.

Messrs. Huston & Son of Crawfordsville Linn county, have opened up a grocery and restaurant in the lower story of Martin's hall.

Uncle "Billy" Currin, despite his seventy odd years is yet the champion bear hunter of this vicinity. Last Saturday he took his bear dogs out in the mountains and succeeded in killing a fine fat one.—Messenger.

GOT THE CONTRACT.—Nolan & Callahan have received the contract for furnishing uniforms for the students of the O. A. C. This is a most creditable showing for this firm in particular and for the town of Corvallis in general, as all of the towns in the valley were competitors for the contract. Corvallis cannot be undersold by any town in Oregon.—Union.

SAYING GOLD.—Another elaborate gold saving machine went to the beach yesterday and will be tested on the black sand at Otter Rock. This machine is the invention of parties at Turner, Marion county, and is expected to save all of the gold in the black sand, maybe. A test will be made at any rate.—Toledo Leader.

SOME CALIFORNIA ORE.—Some fine specimens of ore were received today from W J Henderson, who has a gold mine near Pollaski, California. The ore is free gold, with some elegant wire loops, and if there is much more like it Mr Henderson, a former Albany man, is all right. He writes that he has a thirty foot ledge and thicks it is very rich.

Lots of silverside salmon are being caught at Taquina Bay. Everybody fishes.

Only One Standard

You and we may differ as to money standards and out of our very differences good may come. But we won't differ as to the merits of one standard emulsion of cod liver oil.

SCOTT'S EMULSION has won and held its way for nearly 25 years in the world of medicine until to-day it is almost as much the standard in all cases of lung trouble, and every condition of wasting whether in child or adult as quinine is in malarial fevers.

Differ on the money question if you will, but when it comes to a question of health, perhaps of life and death, get the standard.

Your druggist sells Scott's Emulsion. Two sizes, 50 cts. and $1.00.

SCOTT & BOWNE, New York.

Pluck y Corvallis Woman.

From the Gazette.

A young married man, a former resident of Corvallis visited this city with his wife last week. Sunday he told his better half that he was going fishing. Familiar with his movements she kept a close eye upon his movements and saw him enter a residence, whose occupants have some undesirable notoriety. She knocked at the door. Her husband opened it and stared at her bewilderedly. She demanded the reason of his presence here. He lamely explained that a party was to be given by the hostesses and he had been engaged to play therefor. He was thereupon given to understand that a female bearing his name, demanded his first attention and that if he did not immediately depart with her there would be speedy legal parting from her. Hubby tumbled and the couple left.

Later in the evening the young man disappeared again. His wife repaired at once to the house where her husband had previously been found. She was told that he was not there, but that he would be at the "party." She replied that she would invite herself to the party, and proceeded to make herself at home. Conversation soon lagging the truant's wife began looking at the pictures. Then she explored other rooms for things of interest, and discovered her lord crouched down in a pantry. Then the ball opened!

Resolutions of Condolance.

The following resolutions were passed by Alpha Temple No 1 Rathbone Sisters, at its regular meeting September 21, 1897:

Whereas, Death came to Brother N. H. Allen suddenly on the morning of September 3rd, after a short illness, and Alpha Temple mourns his loss, it seems but fitting that a loving tribute should be offered to his memory, although nothing we can say will express the sorrow his absence brings;

Therefore, Be it resolved that in the death of Brother Allen, Alpha Temple No. 1 Rathbone Sisters, of the Grand Jurisdiction of Oregon looses a valuable member, whose manly virtues are warmly cherished by every member of the Temple, and

Be it further resolved that we extend our heartfelt sympathy to the bereaved family; and while we can do but little to heal their wounded spirit, it is a blessed thought to know they are not left alone in their sorrow, and we commend them to Him who can heal the broken heart.

Be it further resolved that we drape our charter in mourning for thirty days, and that a page be set apart on the record of this Temple on which these resolutions shall be spread, also a page in its memory; and that a copy of these resolution be sent to his widow and children, and to the city papers for publication.

MARY J. KELLY
ALICE P. RICHARDS,
FLORA E. CRAIGER,
MARY R. HOUGH,
Committee.

M. of R. & C.

BACK FROM DAWSON.—Crit Tolman, reached Ashland Wednesday from Dawson City. There had been twenty deaths from typhoid fever this year. The reports of scurvy were exaggerated, there having been not over three cases for some years. Tolman owns an interest in a claim, and several among the new discoveries on Monook creek 400 miles below Circle City in the U. S. He will return in the spring. Tolman is a brother-in-law of Oscar Blount, formerly of Albany.

SHOT TWO DOGS.—Some dogs having played havoc with the sheep of J. C. Weisner at Spicer, Mr. Weisner proceeded to get his gun down. He caught two dogs in a band of thirty sheep, after they had killed fifteen, and at two shots brought both down, one dying instantly, the other living but badly injured. One of the dogs was a good bird hunter.

WAGON STOLEN.—Mr. James Marks last evening left his wagon in front of the residence of H. C. Chamberlain in the 1st ward. This morning it was gone, and could not be found. It was evidently stolen, though some thought it might have been taken away for meanness, as a neck yoke was left. The wagon was a common size two horse, newly painted white, with a dirt bed.

A LEASE.—H. C. Chamberlain and Mrs. O. C. Aubrey have exchanged residences. Mr. Chamberlain assuming the indebtedness on the latter's property. He will complete the residence and make it one of the finest places in the city.

AT TOLEDO.—Messrs. Chas Miller and S. A. Pruett, are opening a dry goods and clothing establishment at Yaquina, in the building formerly occupied by L. O'Brien. They will be ready for business about the 1st of the coming month.—Leader.

The Nashville students will settle in Albany on Oct. 12.

Ed Davidson yesterday shipped eight gallons of strawberries to Portland, where they sell for 25 cents a box.

About 400 U S soldiers from Vancouver will be at the state fair. They will stop on their annual march up the valley.

This is the Camera Clubs night. Take your cameras and have some enjoyment. There will be one flashlight.

Last night a boy threw a stone through one of the big windows at Mr. H J Hoskins home. Can anyone tell what satisfaction there is in such conduct.

H C Chamberlain has the contract for doing the brick work and J A McChesney the woodwork on Chas Pfeiffer's new brick sample room on Ellsworth street.

In future the Imperial hotel, Portland, will make a rate of $2 per day for board and room, or $1.00 per day for rooms, only for its Willamette valley patrons. These rates are for best outside rooms with steam heat.

The horse of George Rutledge of Benton county, became frightened last evening near the foundry, at a steam saw outlet, or rather the escaping steam from the engine, and ran away, breaking things considerably. The horse was stopped near the bridge.

The heirs of John Christian Webber, of Schuylkill, Pa., are reported to be heirs to $45,000,000 in an estate in Poland. The Pacific Coast heirs are Mrs Mary Quivey of Corvallis, J W Webber of Alsea, Mrs Lou Meyers of San Francisco, Mrs Matt Brush of Vancouver, Wn., and George Webber of San Francisco. The DEMOCRAT wouldn't give ten cents for their shares in the estate.

J H Thatcher, the telephone man, is making arrangements to connect Monroe with the main long distance line.

The Misses Ball wish to announce that their formal opening of fall and winter millinery will take place Thursday and Friday, September 23 and 24, 1897.

OF COURSE.—The Newport News, published at the home of Allen Logan, says the blow that killed Enoch Sylvester was not struck by Young Logan.

Don't Tobacco Spit and Smoke your Life Away.

To quit tobacco easily and forever, be magnetic, full of life, nerve and vigor, take No-To-Bac, the wonder-worker, that makes weak men strong. All druggists, 50c or $1. Cure guaranteed. Booklet and sample free. Address Sterling Remedy Co., Chicago or New York.

Stop that Cough! Take warning. It may lead to Consumption. A 25c bottle of Shiloh's Cure may save your life. Sold by Foshay & Mason.

Let everybody come to the star Bakery and get a loaves of fresh bread for $1.00 cash. O. MEYER.

Shiloh's Consumption Cure cures when others fail. It is the leading Cough Cure and no home should be without it. Pleasant to take and goes right to the spot. Sold by Foshay & Mason.

Royal makes the food pure, wholesome and delicious.

ROYAL BAKING POWDER Absolutely Pure

ROYAL BAKING POWDER CO., NEW YORK.

SATURDAY

WHEAT.

There's a depression today. Something bearing down. New York 94⅞ cents, Chicago 91⅞ cents, San Francisco 90¾ cents, Albany 74 cents.

SOCIAL AND PERSONAL

E. R. Skinworth of Eugene, was in the city today.

One of the Drs Skiff of Salem, is to locate in Sayton.

Judge C. E. Wolverton, of the Supreme Court, is in the city.

Mr. Jerry Shea was in Albany today with a big load of big onions.

Deputy U. S. Marshal George Humphrey came up from Portland this noon.

Mrs. Max Baumgart and children have returned from a trip to San Francisco.

Will Bloss will train the O. A. C. foot ball team. He is the best trainer in Oregon by odds.

Mrs. P. Coheh has returned from a visit of over a month with her daughter in San Francisco.

Tal Minnier, who left Waterloo recently for the Klondike, is working in Juneau at $60 a month.

Hon. H. H. Gilfrey, the veteran reading clerk of the U. S. senate, will be in the valley in about a week.

An operation for appendicitis was performed this afternoon on Mrs Lizzie A. ters Hulburt by Drs Wallace and Davis, at the home of her father.

Drs. M. J. and Eva H. Denny are now located at Montavilla, near Portland, where he has purchased a drug store.

Mrs. D. C. Swan and daughter of Crawfordsville, have been in the city the guests of their son and brother L. L. Swan.

Atty. C. H. Dalrymple, formerly of this place, is building a brick block in Gold Hill, the first structure of the kind to be erected in that city.

Roy Bentley, Clyde Carey and Miss Annie Gross, recently of the Waterloo woolen mills, have accepted positions in the Pendleton mills, where they are now working.

Lycurgus W. Deyoe, Mayor of Elk City, is out in the valley on a pheasant hunt. He was seen in the neighborhood of Shelburn yesterday morning.—Corvallis Times.

Fred Brockman, of the Plainview creamery, was in the city today to meet Mrs. Brockman, who has been visiting with her parents Mr. and Mrs. T. Z. Drain at Gates several weeks.

Mrs. F. B. Southwick went to Albany today on a fraternal visit to the local lodge of the Pacific Circle that has, only recently, been formally recognized as the auxiliary of the Pacific Woodmen of the World.—Salem Journal.

M. O. Wilkins and Leon Hallie, of Corvallis, were in Albany yesterday on their way to Portland, where the trial will take place before Judge Shattuck, in which the City railway is sued for $15,000 damages due to the loss of one of Hallie's arms in an accident.

Cards are out announcing the marriage of Miss Lydia Evans Hay, of Harrisburg, to Mr. T. W. Carlyle, of Brownsville. Miss Hay is the youngest daughter of Mr. Jerry Hay, the Harrisburg hardware dealer, while Mr. Carlyle is a prosperous young farmer of Linn county.

A general reception for students was given at the College last night, and the large number present spoke for the big attendance in the college. A good many new faces were seen. Some horrible ornaments were seen on many of the students, big bugs, snakes, spiders, in fact, anything that had a horror for the wearer, one student having on a kitchen apron, which was expressive. This was by arrangement and caused much amusement. A fine program was presented and sociability prevailed.

The meeting of the Lady Maccabees last night was one of the pleasantest in the history of the Albany lodge. Yesterday was the silver anniversary of Mr and Mrs. C. W. Sears, prominent members of the K O T M. They were given a surprise, the Knights marching in in a solid body. An elegant silver service was presented the happy couple and Exalted Commander J. S. Van Winkle in finest brilliant style clinched the knot of twenty-five years before. May their golden wedding be celebrated as happily.

George Clark, for a long time in the college printing office, leaves today for Olean, New York, where he has relatives. After a short visit with relatives there, he expects to join the U. S. navy. His sister and some still remain in this city.—Corvallis Times. Clark played 1st and 2nd base for the Corvallis printers in the Albany game. He is the young man who resembles Mr. Geo. Washburn of this city.

List of Patents.

Granted to Oregon and Washington inventors this week. Reported by C A Snow & Co. patent attorneys, Washington, D. C.

J C Ayers, San Francisco, Cal, refrigerator; C Bard Ventura, Cal, syringe cob-off; G S Binckler, San Francisco, Cal, hand-lever; E F Black, Antonio, Cal, attachment for writing pads; T W Brooks, San Francisco, Cal, grouping and mounting air-valves; M Fernandez, Los Angeles, Cal, car-fender; O W Parker, Oakland, Cal, wave-power pump; R Schumacher San Francisco, Cal, music-holder; D K Smith, Pico Heights, Cal, ditching machine; G W Swalley, Prineville, Oreg, violin; L S Travis, Kiona, Wash, bottle; M H White, Wenatchee, Wash, water wheel.

For copy of any patent send 10 cents in postage stamps with date of this paper to C A Snow & Co., Washington, D C.

OPERATION AT JEFFERSON.—Dr Wallace, of Albany, than whom there is no finer physician, surgeon and gentleman, came down Wednsday and assisted Dr. Hank in removing diseased portions of bone in the ankle of Joan Myers. The operation had been long delayed and was a difficult one, but was skillfully accomplished and the leg saved. Johnny is having more than his share of suffering, having just recovered from a siege of typhoid fever. It is hoped the lad may now soon entirely regain his health.—Review.

A PIONEER OF '48.—George Belknap died at his home in Benton county on Thursday, Sept. 23. Mr. Belknap was born in Kentucky on August 20, 1817, was married October 3, 1839, to Kiturah G. Penton, and crossed the plains to Oregon in 1848, locating on a claim two miles southwest of Monroe. Eleven children were born to them, five of whom are living.

To Cure Constipation Forever.

Take Cascarets Candy Cathartic. 10c or 25c. If C C C fail, druggists refund money.

HOME AND ABROAD.

Romona—pure spices.

Romona—Romona pure extracts.

Try Schilling's best tea and baking powder.

Shirts and collars a specialty at the Magnolia Laundry.

Social dance at the opera h[illegible] by the Albany orchestra.

Will & Stark always have in stock the latest novelties in all lines of jewelry.

About $75,000 a year is spent in Jackson and Lane counties in carrying on the State University.

N. Schmuland has moved his Feed to Robertson's old stand on 2nd street next door to the Democrat office.

You will always find a fine line of jewelry at Will & Starks. Do not buy before examining their goods.

Mrs Ashby invites the ladies to call and inspect her fine line of millinery on Thursday and Friday.

J. W. Bentley, the painter and shoemaker, does first class work cheap. Call on him, just north of the DEMOCRAT office.

When you want a choice steak, a nice roast or meat of any kind, call on Henry Broders. He keeps the best.

A new Salem bicycle ordinance prohibits the riding of a bicycle faster than four seconds to the block. It will not be observed.

The best meats, of all kinds and good treatment at the Albany Dressed Beef Company's market, just down Second street. Good weight and prompt attention.

Word comes from Dyea, that eighteen packers were buried under an avalanche at Sheep Camp and all killed. This is but the beginning of the Klondike bound horrors.

A welcome visitor at the DEMOCRAT office is the Seattle P I, now published by Leo U Piper, formerly of Albany. It is a washington's best paper, thoroughly metropolitan in its style.

Singing class for children taught by Miss Alderson at the college conservatory rooms, beginning Sat. Sept. 25, at 10 o'clock a m and each Saturday until Christmas, for $1.00.

Ladies wishing their corsets, chocolate green, brown or tan shoes polished please call at the stand on first street, Perry Morgan the champion russet shoe polisher. First class work guaranteed. Give us a call.

According to the Indian sign an enormous crop of acorns and all kinds of wild fruits—the coming winter is to be a very severe one. As there has been no severe winter in several years the "sign" may prevail this time.—Ex.

A game of baseball at Scio Sunday between Jefferson and Scio teams resulted in a score of 10 to 13 in favor of the visitors. Our team went over to play as their game Wednesday, but for some reason it was a fizzle.—Review.

The Independence Enterprise says: Notwithstanding death ensued soon after Sylvester was struck by Logan, yet, the impression prevails that the true cause of Sylvester's death resulted from a blow given him by Joe Burns, prior to the stroke given him by young Logan.

WILL & STARK for jewelry. They keep the best.

Best Ice Cream Anywhere at F. H. Pfeiffers.

Delicious ice cream soda at F. H. Pfeiffer's.

Pictures from 75 cents to $25 per dozen at Long's gallery.

Crawford & Harnish for photographs. Prices from $1 to $00 per dozen.

Ice cream and [illegible] at M. Viereck's parlors and summer gardens. Ice cream, 5 and 10 cents a dish.

Drs. H. E. and O. K. Beers offices and residence in post office building. Special attention given to diseases of women.

Consider your ways, think before you act, and then go to Haight Bros., where you will find a choice stock of meats of all kinds to order from. You are bound to be pleased if you order of them.

THE JEFFERSON BRIDGE.—The Review is greatly concerned about the bridge at that city. It says, among other things: The Jefferson bridge is at present unsafe to cross. Several bad holes are in the approaches and the decking of the entire structure is worn very thin. The steel rods supporting the bridge are loose, throwing the entire weight on a few of them; in fact, the bridge could not be in a much worse shape. $200 or $300 would put it in thorough repair at present, but if neglected a while longer it will require about $20,000 and the costs of a damage suit to fix it.

GREAT IS THE BICYCLE.—B. F. Blodgett left his team in front of Settle's harness shop Saturday, when they started up, and ran away, going towards home. Bennie Longbottom started on a bicycle and overtook them at the bridge over the canal this side of the J. Witner's, about half a mile distant. He then jumped off his wheel, grabbed the horses by the bits and stopped them by running them into the fence. The brave boy was presented with a dollar by Mr. Blodgett for his heroic act.—Lebanon Advance.

LANE CO. MAN ROBBED.—Register: If the commission men were inclined to let the fruit growers have anything for their fruit shipped East, the railroads would come in and take it. N. Humphrey shipped several car loads of green fruit East with the understanding that the freight charges would be about $365 per car, and not to exceed $385. His fruit was disposed of at good figures, but Mr. Humphrey made nothing by it, as on one car the freight charged was $383 and on another $384.

KILLED AN ELK.—Dr. Frank E. Smith, of Falls City, a brother of D. M. Smith, of the Oregon Land Co., of this city, on Wednesday was fortunate enough to run onto a seven-point elk in the hills near his home, while on a hunting trip, and with a well-aimed shot from a Winchester brought the noble animal to earth. The animal was a male and tipped the beam at over 1,000 pounds.—Statesman.

At Cost! At Cost!

I have concluded to go out of the crockery business and now offer to the public my large stock of queensware, glassware and pocket cuttlery at actual cost. Country merchants will do well to call and stock up as most of these goods were shipped direct from Eng and and my prices will be way down. Respectfully, C E BROWNELL.

Regardless of Cost.

Julius Gradwohl intends to go out of the crockery and glassware business, going into some other line of business, and hence will sell his goods of this kind regardless of cost. When you call and get his prices you will be convinced that he means business, and will believe what he says.

J Gradwohl