WEATHERFORD & WYAT

Attorneys at Law. Will practice in all courts of the state. Special attention given to matters in probate and to collections. OFFICE—In the Flinn block

W R BILYEU

Attorney at Law and Solicitor in Chancery. Collections made on all points. Loans negotiated on reasonable terms. Albany Oregon

GEO. W. WRIGHT,

Attorney at law, and Notary Public. Will practice in all the courts of this state Special attention given to collections and matters in probate Office:—Next door to Postoffice, Albany, Ore.

J. WHITNEY,

Attorney at Law, Albany, Or.

BLACKBURN & SOMERS

ATTORNEYS AT LAW,

Letters will receive prompt attention. Office, First National Bank Stairs.

ALLIS NASH

ATTORNEY AT LAW.

Will practice in all the court of the State. Office Post Office Block, Albany Oregon.

Watson Luther Elkins

WATSON & ELKINS

ATTORNEYS AT LAW

Rooms 3 and 4 National Bank Building Business entrusted to us will receive careful and prompt attention.

HAYE & HACKLEMAN,

Attorneys at Law,

Albany, Oregon.

J. L. HILL,

Physician and Surgeon. OFFICE—Corner Second and Lyons streets, Albany, Oregon.

H. H. E. and O. K. Beers.

Physicians and surgeons, post office building, Albany, Ore. Hours 10 to 12 a. m., 2 to 8 p. m. Residence corner Second and Calapooia sts. Special attention to diseases of women.

S. U. CHAMBERLIN

HOMOEOPATHIST

Office on Ferry St near cor 3rd St. Office hours, 7 to 9 a m, 12 to 2 and 6 to 8 p m Especial attention given to chronic cases and eye diseases.

FIRST NATIONAL BANK,

OF ALBANY, OREGON

President ..... L FLINN
Vice President ..... S. E. YOUNG
Cashier ..... E. W. LANGDON

TRANSACTS A GENERAL banking business
ACCOUNTS KEPT subject to check.
SIGHT EXCHANGE and telegraphic transfers, sold New York, San Francisco, Chicago and Portland
COLLECTIONS MADE on favorable terms

DIRECTORS

YOUNG E. W. LANGDON
BLAIN L. FLINN,
EDWARD F. SOT.

W. CUSICK & CO., BANKER

OF ALBANY, OREGON.

TRANSACTS a general Banking business.
DRAWS SIGHT DRAFTS on New York, San Francisco and Portland, Oregon.
LOAN MONEY on approved security.
RECEIVE deposits subject to check.
COLLECTIONS made on favorable terms.
INTEREST paid on time deposits

BANK OF SCIO,

SCIO, OREGON.

OFFICERS

J. MCFE
A. J. JON

JOS. J. SMITH

VETERINARY SURGEON.

OFFICE AT SCHMEERS STABLE

ALBANY OREGON.

Residence 5th and Montgomery.

DRY WOOD.

Balm, $2.
Small fir, $2.00.
Large fir, $2.50.
White Maple, $2.50.
Delivered to any part of town. Leave orders at Ramp's grocery store.

H BRYANT.

LOST.—Either at the W. C. T. U. hall or between the hall and corner of 9th and Broadalbin, on April 10, 1895, a brown stamped leather purse, containg a check on Capital National Bank, of Olympia, Wash, and two and a half dollars in silver.

Finder will please return to the DEMOCRAT office, Albany.

LADIES will find it to their advantage to call and inspect the millinery goods now being sold at auction prices by Miss Anna Shultz near the post office. Hats trimmed to order. Goods being sold out regardless of prices. Come soon and make a selection at your own price.

SETTING EGGS FOR SALE.—From pure bred Silver Laced Wyandottes, White Wyandottes and B. Plymouth Rocks, at the Albany Poultry yards, Albany, Oregon, corner 4th and R. R. Sts.

JOHN BRUSH.

K. O. T. M

Meets every Saturday evening in K. O. T. M. Hall. Visiting Knights invited to attend.

JOHN CAMPBELL, Com.

GEO E FISH

THE PLUMBER.

Tin roofing and plumbing. Opposite the opera house.

LOST.—A small brown purse somewhere in Albany, containing between $2 and $3 and a couple gold rings. Leave at DEMOCRAT office and receive suitable reward.

GROUND FEED, opposite the Russ House feed, bran, shorts, Germ meal, Graham buckwheat, rye flour, hay, oats rye, potatoes, etc.

FOR RENT CHEAP.—A good, small house centrally located, will rent cheap to a small family. Inquire at this office or of Ed R. M. Carter.

AGENTS WANTED. Boys or girls to make money. Send 25c for sample. H. L. TEGAS, Grants Pass, Or.

WANTED.—A second hand cook stove, No. 7 or 8, in good condition. Will pay cash. Inquire at DEMOCRAT office.

FOR SALE.—Some no 1 fencing at a $ [illegible] houses, and some oak grub [illegible] $2.50 a cord. M SENDERS.

A SHORT STORY.

COTTOLENE is the best Shortening for all cooking purposes.

A TRUE STORY.

COTTOLENE is the only healthful Shortening made. Physicians endorse it.

An OLD STORY.

that uncomfortable feeling of too much richness from food cooked in lard.

A NEW STORY.

Food cooked in COTTOLENE is delicate, delicious, healthful, comforting.

Do YOU use COTTOLENE?

MADE ONLY BY

THE N. K. FAIRBANK COMPANY,

ST. LOUIS and

Chicago, New York, Boston.

ALBANY FURNITURE CO.,

INCORPORATED

Baltimore Block, - - - Albany, Ore.

FURNITURE

complete line of—

UNDERTAKING

—in all its branches.

EMBALMING a specialty.

Residence corner 3rd and Calapooia

$20 DOLLARS PER MONTH

IN YOUR OWN LOCALITY

made easily and honorably, without capital, during your spare hours. Any man, woman, boy, or girl can do the work handsomely, without experience. Talking unnecessary. Nothing like it for money-making ever offered before. Our workers always prosper. No time wasted in learning the business. We teach you in a night how to succeed from the first hour. You can make a trial without expense to yourself. We start you, furnish everything needed to carry on the business successfully, and guarantee you against failure if you but follow our simple, plain instructions. Reader, if you are in need of ready money, and want to know all about the best paying business before the public, send us your address, and we will mail you a document giving you all the particulars

TRUE & CO., Box 400, Augusta, Maine.

ALBANY COLLEGIATE INSTITUTE

ALBANY, OREGON

—A full corps of instructors.—

CLASSICAL, SCIENTIFIC LITERARY COMMERCIAL AND NORMAL CLASSES.

Courses of study arranged for classes of all grades of students.

Special inducements offered to students from abroad.

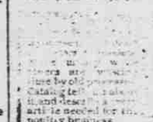

The "ERIE"

mechanically the best wheel. Prettiest model. We are Pacific Coast agents. Bicycle catalogue, mailed free, gives full description, prices, etc., ADDRESS NEAREST PETALUMA INCUBATOR CO., Petaluma, Cal. BRANCH HOUSE, 231 S Main St. Los Angeles.

CANVASSERS

Salary and expenses paid weekly from start. Permanent position. Exclusive territory. Experience unnecessary. Peculiar advantages to beginners. Liberal commission to local part-time agents. Largest growers of clean, hardy, reliable nursery stock. We want one active man for the orchard, lawn and garden in this county. We want a man who can appreciate the fruit business. It is important. Good chance for a good man. Outfit and particulars free. NOWS REDDING, Rochester, N.Y. Mention this paper.

J. M. RALSTON.

INSURANCE AND MONEY BROKER.

County Warrants Bought and Sold. Office, Maston Block, Albany Oregon.

H F MERRILL.

INSURANCE AND MONEY BROKER

Albany, Or.

City and county warrants bought and sold.

FOSHAY & MASON

—WHOLESALE AND RETAIL—

Druggists and Booksellers,

Agents for John B. Alden's publications which we sell at publisher's prices with postage added.

ALBANY OREGON

PORTLAND Business COLLEGE

Portland, Oregon. A. P. Armstrong, Prin. Branch School: CAPITAL BUS. COLLEGE, Salem, Oregon. Same course of study.

Shorthand, Typewriting, Penmanship, and English Departments in session throughout the year. Students may enter any time. Catalogue from either school free.

A WINDMILL

The Democrat.

Robingersolism offers nothing to the world. It seeks to tear down, offering nothing in place of what it would destroy. It will eventually die out.

Some things are getting a big move on in the United States, among others oil and meat. They are getting too high for the comfort of consumers.

Thomas A. Edison's latest invention is to be called the kinetophone. The machine is so constructed as to produce both the photograph and voice of the speaker. It is claimed that by the use of the kinetophone an entire opera can both be heard and seen at the same time.

Albany has the best telephone system of its size in the state or rather will have when the present arrangements are completed. Where other cities are paying $3 00 this city will pay $2.50 for a long distance telephone service. These are the finest telephones in use, being very distinct. The $2 spoon telephone is nearly as good.

Don't simply wait for the good times that we are going to have. Let everybody do something to help bring it here. The sooner the better. In Oregon a bountiful harvest in wheat, oats, potatoes, hops, apples, prunes, hogs, cattle, &c., will materially help things along. Much may be done by carrying broader faces and not act as if it was thought every body was a rascal but oneself.

A newspaper ought to love its enemies as well as its friends. That is what the DEMOCRAT would like to do; that is, to have no ill will against any one, to give every body a fair show, never "go for any one" just for the sake of doing so, but because its position as a newspaper demands it. A paper must give the news, whether a small local paper, covering a limited field or a big one and things can't always be left out just for accommodation.

The Astoria Budgett contains the following: A Portland lady who was one of the leaders in the late moral wave, took one of the soiled doves to her home to reform her and make her lead a Christian life. Imagine the astonishment of the woman when she suddenly entered the parlor and found the soiled dove and her dear hubby cooing together on a little single sofa. The dove flew out over the transom, but the good wife held a tight grip on her blonde wig which she shoved down her old man's throat and came near choking him to death.

The internal revenue department grants a license to druggists to sell liquor in smaller quantities than five gallons, but not over. The saloon keepers of Albany want an ordinance passed to prohibit their selling liquor in smaller quantities than five gallons without a license. This makes the situation a peculiar one.

A company has been incorporated in Chicago, Ill., with a capital of $200,000,000 to construct and operate an electrical railway from Chicago to New York. It is proposed to build an elevated road and thus abviate the expense of right of way. They propose to make the whole distance, about 1000 miles, in one day, whereas now it requires six days for freight. Science is revolutionizing the world's traffic.

The Home Salon in Chicago.

Editor Democrat:

At No. 155 Washington Str. Chicago, may be seen this sign: "Home Salon" —only one "o" in the salon, you notice, you are informed that there is nothing within that will make the drunk come.

This is where the Rt. Rev. Bishop Samuel Fallows of the Reformed Episcopal church has made his first attempt at supplying working men, with a club room, a loitering place, a refreshment counter where they may get all they want to eat and drink without the intoxicating ingredient.

The bar looks much like any other bar, backed up with mirrors, and decorated with plenty of glassware. The addition to this bar is what is called a cafeterea,—a lunch counter where the customer helps himself, and for ten cents he can get a good plateful of appetising food. This he carries off to one of the other tables; at this he finds a seat, and above it a rack on which he finds knife, fork and spoon, bread and condiments. From the bar he helps himself to a small pot of butter from the bowl of ice water, and orders from the bar tender his choice out of twenty or so refreshing drinks.

"Bishop's Beverage" generally proves his choice. It is labelled "Home beer, brewed from the best hops, malt etc."

It took much experimenting to make this drink, and experts pronounce it an admirable success, even to its foaming top, which is scraped off with a wooden paddle in the usual style.

The opening day, 2,000 people were served. When the first curiosity had exhausted itself, the daily average of customers remains at about 775.

Bishop Fallows expects to open shortly three more such "Home Salons."

Practical Bimetallism.

The last annual report of the Bank of France shows that it is possible to keep a stock of gold and silver available at the same time, and also that a silver reserve may be utilized to prevent the stock of gold from being diminished.

During 1894 the gold reserve of the bank was increased by $71,600,000, and since Jan. 1 a further addition of $61,000,000 has been made, bringing the stock of gold up to $427,500,000. The cause of this increase is simply the natural flow of exchange. All payments to the bank from foreign sources are made in gold—in the form of ingots or foreign coin. Money in this shape not being current in France it is brought to the bank, which issues its notes in payment for it. When it comes to paying out money, however, the rule is different.

In addition to its reserve of $425,000,000 in gold the bank holds some $250,000,000 in silver. When the notes of the bank are presented the holder is required to take a part in silver. If the amount is large and the bank supposes that it is intended for export it will pay only one-half in gold and half in silver. It will sell ingots or foreign coins, but it will not sell French gold coins.

There is only one comment for us to make on this. When we find a country steadily increasing both its gold and silver stock, without either forced purchases or reissuing greenbacks or sales of bonds or currency famines, we are content to let the politicians manage these

When affairs like the following occur it is a sure sign that times are picking up. The Asotin, Wash., Sentinel tells the story:

George Appleford disposed of 85 head of beef cattle last Saturday to John Steele of Asotin at 3¼ cents on foot for April and May delivery at Uniontown. Another buyer named Mahoney shortly after appeared, and then it was learned that the two buyers had had a race as to who should get to the farm first and make the purchase. Steele was riding a trim-built little mare, owned by "Chaff" Cliff, of Asotin pararie, that has a reputation of both endurance and speed. Steele's rival was equally as well mounted and for the first 12 miles it was nip and tuck between them, but unfortunately for Mahoney, the stirrup-strap of his saddle broke, and by the time this was adjusted Steele was way ahead, applying both spur and whip and just making the dust fly. At Couse creek he changed horses, and then pushed forward for the point of destination, and, by a cutoff, secured three miles the advantage of Mahoney, the latter appearing in sight after Steele had closed the bargain for the cattle, and 75 hogs besides, and had turned the horse toward home. Steele says that when he pulled in the lead Mahoney called out to him, "Come back and I will give you $50," but the mare was now under such good headway and running along so smoothly that he didn't care to break her gait for that sum.

In so far as there is political significance in the returns from the elections in Ohio last Monday, it is now in favor of the democratic party. In many of their strongholds where the democrats miserably "fell down" last fall, they have recovered this spring and show the old-time majorities and old-time spirit. The republicans have been closely chased and much frightened in a number of their Gibraltars. The democrats have done well in the large cities. Their triumph in Columbus was signal. Considering all the circumstance, Cleveland was not badly lost, and the republicans have Toledo by the skin of their teeth. There is at least a tendency to democratic recovery. There is today a tremendously better feeling among democrats than there was before the spring ballots were cast. The party is not dead. It is going to be in fighting trim for next fall. Those who stayed away from the polls on election day in November have had their say and are ready for a new deal.—Enquirer.

That open door home in Portland will probably prove a failure. It is a great thing to help the fallen and lift them up, and that should be the spirit of the age; but it is a greater thing to keep people from falling. The great work of the future will be in this line. The work begins in every home. There is a big opening for good sense on the part of fathers and mothers, and when better judgment is displayed there will be many less fallen women in the world. The woman who does seek to live a better life should be met with the same favor as the man. They should be given an even chance.

The detailed report of the Health Department for a recent week, compiled by Dr. George E. West, shows that the death rate per thousand of Brooklyn's population was 19.8. In New York the rate was 23.4, Boston 25.1, Philadelphia 22, Washington 21.9 and St. Louis 16.2. The rate in London was 33.4, Glasgow 35.9 and Dublin 41.9. Come to Oregon if you would live. The rate is small compared with these figures.

The Marquis of Queensbury in his legal fight with Oscar Wilde knocked out that sunflavor in a manner never equaled by any pugilist. Mr. Wilde is not as aesthetic as upon his American trip. He is a blatherskite of the worst stripe, and some day the world will learn better than to patronize men of his calibre.

Nellie Bly is to be married. Her husband has the sympathy of the DEMOCRAT. Miss Bly went around the world, and has since had all kinds of adventures, many of a kind that some men would not undertake. Her husband will have to keep his temper cooled down or there will be a family conflagration.

Astoria's harvest season has begun. Salmon are being caught, and it is this industry that has always made that city a thrifty place. Let a railroad once reach that city at the mouth of the Columbia, and a big city will grow up there.

As a result of the recent acquittal of Sheriff McAllister of the charge of murder in shooting and killing Hyatt, at Fort Gaines, Ga., a popular traveling man, the drummers are boycotting that town. No drummer will now stop there over night who can possibly avoid it.

An exchange says that men not capable of helping themselves cannot be helped by others. There is something in it. If there are any of that class in Albany let them get in and chew till their maxillary bones ache over the fact.

The rise in price of beef will mean a great deal for Oregon. A good firm price is what is wanted. A high price though will mean a good many sales and creameries will suffer some in consequence.

The U S. census has always been made too bulky. When it takes five years to get the main facts before the people there is a nigger in the fence. Census work should all be completed the next year.

Harvard will have foot ball after all. It has become necessary in the college business. In order to hold its own with other institutions a big college must have its crack eleven.

The papers continue to tell of strikes. The working men of the country will never get their rights through this system. Strikes are back acting.

It is now asserted that President Cleveland sold the bonds low as a bribe to the Pierpont-Morgan gang to change their tactics and keep our gold at home.

Buy home products when you can get them.

An Absolute Cure.

The Original Abietine Ointment is only put up in large two ounce tin boxes, and is an absolute cure for old sores, burns, wounds, chapped hands and all skin eruptions. It will positively cure all kinds of Piles. Original Abietine Foshay & Mason druggists. 50 cents.

SATURDAY NIGHT THOUGHTS.

The past week offers very little for contemplation. Some things make one cogitate over the ups and downs of life. A man may have his tens of thousands today and in a few years be without a dollar. Sometimes people say it is the reckless, harum skarum men who run through with their money; but all around us there are steady careful men who have seen their wealth almost evaporate before their very eyes. There is an old saying so plain as to be seen in the dark almost, which reads:

"Leave well enough alone,"

Which is at the bottom of the trouble. That awful itching to be in the swim caused a complete ignoring of the saying. There are many men in the Willamette valley, who are having a serious time in making ends meet who would now be in a prosperous condition had they followed this rule.

"Do right and let policy take care of itself,"

Is another saying that commends itself in these times. Men should keep close to the line and not allow a bushel of wheat go into the roller not purchased; if you have money in trust do not use a cent not your own; never under any circumstances mix other peoples money with your own. Some money was paid to a lawyer in another city to cover the expenses of some advertising in the DEMOCRAT. The lawyer kept the money and the DEMOCRAT got soup. The lawyer according to the writers notions, is no better than a thief, and yet technically, under the circumstances that existed and under the law he was not one.

There are things occurring continually in life to make one appreciate the man who pays his debts if he possibly can.

An interesting case of Dr. Jekyll and Mr. Hyde comes from Spokane:

The mystery surrounding the identity of the young bandit arrested in California for robbery of the station agent at Arroya Grande, when $7,281 in money was taken, was solved in part by the arrival here today of California papers. The picture of the unknown youth, letters found in his possession, and other circumstances show that he is Charles Clayton Bump of Spokane, one of the best known young men of this city, a youth against whom a breath of suspicion was never uttered. The discovery has created an intense sensation here and his mother is prostrated. Bump is a graduate of the high school, served for a while as deputy city clerk, ran a bicycle shop for several months, was a member of the Baptist church, an ardent sportsman, and a swift bicycle rider. He belongs to one of the leading families of Spokane, his father having built the Bump block. Mattie, the name signed to the letters found by the California officers, is Miss Mattie Bishop Bump's sweetheart.

From the last daily statement issued by the treasury department it appears that the expenditures for the current fiscal year to date, of 280 days, have exceeded the receipts by $42,299,490, the totals stand: Expenditures, $284,395,685; receipts, $242,096,195. These figures, which embody more than three-fourths of the fiscal year, show that the receipts are running at the rate of $865,000 a day, and the expenditures at the rate of $1,105,000 a day. If the same ratio obtains for the balance of the fiscal year, the account would stand: Expenditures, $370,475,000; receipt, $312,725,000. This would leave an excess of expenditures over receipts of $55,000,000. The expenditures are pared down to the lowest limit of economy consistent with fixed appropriations made by law, and are likely to be increated rather than diminished The expenses of the government are a third more than they should be. It is time for economy. Let Congress set the example.

More and more the fact is being forced upon the people that the proper thing is to give the free coinage of American silver a trial. The indications are strong that it will have a good effect. Had it been done a little less than two years ago at the critical period it would have been a big thing for the country according to the present horoscope in the DEMOCRAT office.

Governor Lord vetoed the law passed by the last legislature allowing sheriffs mileage in addition to their salaries and their deputies' salaries. However, the county court of Umatilla is making such allowances and it is contrary to existing law, too.—Pendleton E. O. Umatilla is not the only county where it is being done.

There seems to be no harmony down at Astoria. Of all things a town needs harmony most. If Astoria ever amounts to anything it will have to stop its foolishness, work in harmony, and elect more upright men for office. It has the keep to the situation. Let it get in and rustle harmoniously.

Secretary of State Kincaid is displaying good sense by refusing to credit bills for newspapers sent to state officials. This is proper. They get good pay. Let them pay for their own papers, and it should be the same way during the state legislature.

England owns 61 per cent. of all the merchant vessels in the world, Germany second, France third and the United States fourth. In 1865 the latter had 65 per cent., and stood first. But that was before a republican tariff blighted our shipping.—Dispatch.

A foot pad was killed in California by the man stood up. The coroner's jury patted the man on his back and declared it a good example. These are days when prompt action in such things is commended.

To meet the exigencies of the times one must have nerve. The business man who does not possess that essential had just as well step down or he'll be knocked down.—Ex.

Prisoners are now sent out of the pen without a cent according to a local paper and the Salem hog has to feed them, attention to which is called good naturedly by the papers of that city.

An Albany boy has had to skip out and leave the state because he did not behave himself. There are others who will follow suit.

Pennoyer beat the world as a pardoner; but he did Oregon no good. His administration will smell for a good many years.

Keep your courage up, this [illegible] times ahead.

MISFITS.

Governor Pennoyer made fifty two pardons from Oct. 1 to the time when he went out of office in January. It is no wonder he wanted to keep the pardons out of the papers. Law doesn't amount to much with such a governor in the chair. His course as a pardoner was certainly very reprehensible.

In contrast to Lane, Jackson, Clatsop and Clackamas counties the collection of taxes in Douglas county is very slow. The Review says: The sheriff collected $1792.09 last week on taxes making $5502.07 in all to date. About one-third of this amount has been paid in county warrants and the remainder in cash.

What is the matter of this for good sense. It is from the E. O.: The man who keeps his mouth shut will never get flies in it, but at the same time he will never get bread in it. There is a time when the mouth should be open and a time it should be kept shut. Proper discretion in the matter is more valuable than gold.

Rev. Gilbert, of Eugene, stated in a sermon that only about 20 per cent of the men of that city were virtuous. He is now having his hands full explaining matters. He states that he took the figures as an average from the estimates of fifteen men. One thought 3 per cent was enough. His own estimate was 80 per cent. Eugene people are somewhat worked up over it.

The railroads are watching every corner nowadays. The Eugene Guard says: Quite an exciting time was created at the depot last evening on the arrival of the freight, between the railroad officials and the owners of the fast horses shipped from Grants Pass, for the sum of $20 demanded by the railroad company for the passage of three men who accompanied the horses. The freight was delayed about half an hour, but the money was finally paid and the horses released.

The supreme court of Oregon has just handed down a decision that while of interest to the general taxpayer is of peculiar interest to the sheriffs and newspapers. The suit was one to set aside a tax deed. The supreme court holds that the tax deed is invalid for the reason that the first notice of sale was published June 6th and the last June 27th, the sale being held on July 3rd, making but twenty-seven clear days. The law requires the publication to be for four weeks successively; this means twenty-eight days.—Statesman.

In Superintendent Hendricks biennial report to the last legislature he states that there are forty-seven boys in that institution for incorrigibility, twenty-three for larceny, four for larceny in a dwelling, three for burglary and one for manslaughter. Thirty-eight are American born, ten German, one negro, one French, two English, four German-English, one German-French, two Scotch-German, four Irish, one German-American, one Dane-French-Indian, two Scotch-English, two Jewish, one Irishman, two Welsh-American, one half-Indian, one Irish-American and one Norwegian.

Baker City, says the Democrat, can probably claim the highest feats of bicycling in the world, and the more wonderful it is that young ladies are entitled to the honor. The roof of the Hotel Warshauer has of late been the place selected by several young ladies to practice wheel riding. The roof is as smooth as glass, is four stories high, and is adequate in size for learning the art. Most of all, it is secluded and repeated falls cannot be observed by an unsolicited audience.

Albany Telephone Exchange.

The central office of this long line telephone is at Hodges & McFarland's, druggists. Following is the present list of subscribers:

3—Albany Brewing Co., L. D.
8—Albany Ice Co., Third and Vine.
14—Albany Sopa Works.
16—Albany Farmers Co.
18—Albany Steam Laundry.
22—Albany Dressed Beef Co. L. D.
28—Albany Electric Light Co., office.
38—Albany Daily Democrat.
35—Albany Driving Club.
4—C. E. Brownell, groceries.
27—H. Broders, meat market.
11—J. A. Cummings, druggist. L. D.
26—City Council Chamber.
37—Sheriffs Office. L. D.
20—Depot Hotel, K. Vandran, prop.
15—Dr. M. H. Ellis. L. D.
21—Matthews & Washburn.
30—Dr. J. L. Hill, residence.
31—Dr. J. L. Hill, office.
29—A. J. Hodges, residence. L. D.
—Hodges & McFarland, drugs. L. D.
36—Jos. Klein, residence.
12—Conrad Meyer, groceries.
23—H. F. McIlwain, merchant, L D.
24—H. F. McIlwain, residence. L. D.
25—O. C. McFarland, residence. L. D.
17—Miller & Turner, livery.
5—Pacific Postal Telegraph Co.
13—F. H. Pfeiffer, confectionary.
6—Revere House, Chas. Pfeiffer, prop.
10—Russ House, W. W. Rowell, Prop.
19—Red Crown Roller Mills.
9—Smiley, the Printer.
7—St. Charles Hotel, Giblin & Howard, L. D.
32—Schultz Bros., meat market.
34—John Schmeer, livery.
1—Dr. J. P. Wallace, office, First street.
2—Dr. J. P. Wallace, residence, L. D.
33—Western Union Telegraph Co., L. D.
39—Foshay & Mason, druggists, L. D.
40—W. L. Moore, livery.
42—Central Office.
43—Dr. O. C. Aubrey, dentist.
44.—Dr. W. H. Davis, office.
45—F. E. Allen, grocer.
L. D. Long distance telephone.

Fresh Sodaville soda water at Hodges McFarland's.

I want more trade. Fred Dawson

DIED.

HAMMER.—On April 12, 1895, at his home at Spicer, Mr. Louis F. Hammer, aged 38 years. The deceased came from Illinois about eight years ago. He was a brother of Mr. Arch Hammeer of this city and was a man of excellent character. He leaves a wife and five children. Funeral services will be held tomorrow, when the remains will be buried at this city.

MARRIED.

MOIST—UNGER.—On April 7, 1895, at the residence of the brides father, Mr. J. H. Moist and Miss Carrie Unger. Two of Linn countys most popular young people. The groom is a son of the late Mr. Jos. Moist, and was brought up in Albany. They have the best wishes of many friends.

A Lame man is scarcely more than half a man either in comfort or effective work.

Allcock's Porous Plaster

cures all sorts of lameness of the back or limbs resulting from strain or taking cold; also congestion of the chest; everything that an external remedy can reach.

Beware of Imitations. Do not be deceived. Insist upon having "ALLCOCK'S."

Allcock's Corn Shields,
Allcock's Bunion Shields,
Have no equal as a relief and cure for corns and bunions.

Brandreth's Pills

remove indigestion, constipation, and kidney complaint.

TELEGRAPHIC.

A Battle For Life

HALIFAX, N. S. April 12.—The story of a terrible battle for life reached here at midnight from Catalina, N. F. Five men, Joseph White, James Edy, Stephen Edy, Edward Edy and John White, went on a shooting expedition in a boat. A squall upset the boat, but the men righted it. After a time this occurred again and the men could not right her. They were forced to cling to the upset craft, which was three miles out in the bay. One after another succumbed to the cold and high seas, which were constantly breaking over them, until only one, James White, remained. He was rescued more dead than alive, but will recover.

At Corvallis.

CORVALLIS, Or., April 12.—In the circuit court today C. H. Blanchard pleaded guilty to a charge of larceny from a dwelling, and was sentenced to one year in the penitentiary. The trial of Alonzo Haskins, charged with assault with intent to commit rape upon the person of Opal Wilkins, occupied the attention of the court during a greater portion of the day. The state failed to present a very strong case and after being out only a few minutes the jury returned a verdict of not guilty.

Pays His Tax.

WASHINGTON, April 12.—President Cleveland has filled out his income tax blank and will probably make his return tomorrow. In it he has included his salary of $50,000 as chief executive, on which the tax will be $920, deciding to leave it to the proper officers to determine whether the payment of the 2 per cent assessment will be in violation of that provision of the federal constitution which says the compensation of the president shall not be increased nor diminished during the term for which he shall be elected.

An Understanding Reached.

WASHINGTON, April 12.—Official advices received here today from Japan indicate that an understanding has been reached between the Japanese and Chinese plenipotentiaries, and that the news of the definite conclusion of peace may be expected at any moment. The exact particulars of the proposed terms of settlement are not known, but it is understood that in response to the urgent and repeated requests of the Chinese plenipotentiary for an abatement of the demands originally made, the Japanese plenipotentiaries have granted important concessions.

Paul Schulze's Suicide.

TACOMA, April 12.—Disheartened by financial difficulties and his removal from an honorable position, Paul Schulze, general land agent of the Northern Pacific railroad, killed himself this morning at 11:30 o'clock. He put a 38-caliber bullet through his head with a Smith & Weston revolver. The body was not found until 3:45 P. M., and it was nearly 5 o'clock before the coroner was notified. The news became public after 6 o'clock, and greatly surprised the entire city.

Fighting in Cuba

TAMPA, April 11.—The Plant steamship Mascotte, which arrived tonight, brought many passengers from whom the following was learned of affairs in Cuba:

At La Mocha, a village near Guyada, 60 miles from Havana, Vincente Garcia, with 200 men, ambushed General Pratt's forces who three times rallied, but were finally routed with heavy losses. Jiguani, a place of 10,000 inhabitants, was captured by the Cubans under Rabi, about March 25. March 30 the Spaniards attempted to regain possession, but were repulsed after a spirited encounter. They were under Santocildes and left 45 dead for the Cubans to bury.

A Mysterious Departure.

SAN DIEGO, Cal., April 11.—The coast-defense vessel Monterey departed this morning with more secrecy than is usually the case when a vessel leaves on a leisurely cruise. The fact that Lieutenant Baker, of General McCook's staff, arrived in haste from Denver and is supposed to have embarked on the Monterey, adds to the mystery of her destination. A remark was dropped by one of the officers before sailing that the vessel was going to Corinto, and that the authorities at Washington indulged in a little fiction regarding a cruise to Callao to keep inquisitive people off the scent.

High Oil.

PITTSBURG, April 10.—The oil excitement here begins to resemble in a mild way the balycon days of the Pittsburg exchange. Standard oil advanced its price 8 cents, to $1.35, today, making an advance of 25 cents in the last three days.

Religious Services.

Sunrise Easter service at the U. P. church at 6 a. m. All the young people of the city as well as others are invited.

Service at the Presbyterian church. Preaching by Rev. W. A. Smick in the morning. S. S. and Y. P. S. C. E. as usual.

The annual Easter service of the Masonic lodges of the city will be held in Corinthian Hall at 8 p. m. Sunday. Rev. Poling will deliver the sermon.

Preaching services at the Congregational church at 11 o'clock, but none in the evening. Subject "Doubt Concerning, and Evidence of, a Resurrection." A cordial invitation to all. S. S. at 12 and Y. P. S. C. E. at 6:45.

United Presbyterian: Services at 11 a. m. and 7:30 p m. In the morning Mrs. Narcissa White Kinney, State President of the W. C. T. U. will deliver an address on, "Decisive Christianity." In the evening the pastor will speak upon, "Christ the Messenger of God." S. S. 2:30; Junior Endeavor 3:30. Senior Endeavor 6:30. A welcome is extended to all who can worship with us.

Y. M. C. A.: Remember the 4 o'clock meeting tomorrow. All men are invited.

Don't Tobacco Spit or Smoke Your Life Away.

is the truthful, startling title of a book about No-To-Bac, the harmless, guaranteed tobacco habit cure that braces up nicotinized nerves, eliminates the nicotine poison, makes weak men gain strength, vigor and manhood. You can no physical or financial risk, as No-To-Bac is sold by Hodges & McFarland under a guarantee to cure or money refunded. Book free. Address Sterling Remedy Co. New York or Chicago.

California the Land of Discoveries

Why lay awake all night, coughing, when that most effective and agreeable remedy, SANTA ABIE, will give you immediate relief? SANTA ABIE is the only guaranteed cure for Consumption -Asthma and all Bronchial Complaints. Sold in bottles at 50c and $1. Three for $2 20. Foshay & Mason will be pleased to supply you, and guarantee relief when used as directed. CALIFORNIA CAT-R CURE never fails to relieve Catarrh or Cold in the Head. Six months treatment, by mail, $1.10.

Nervous Prostration.

E. W. JOY COMPANY—I have suffered from nervous prostration from financial losses. Can say Joy's Vegetable sarsaparilla has cured me. My liver, stomach and bowels have been very inactive, but since taking your remedy I am entirely well. All business men and women should use it. Please publish.

(Signed) MR. WM. HENRY JONES, Butte Montana.

Backache, dizziness, tiredness give way to Joy's Vegetable Sarsaparilla.

When Baby was sick, we gave her Castoria.
When she was a Child, she cried for Castoria.
When she became Miss, she clung to Castoria.
When she had Children, she gave them Castoria

NEW HARNESS SHOP.—Cal. Burkhart has opened a harness shop at the Viereck corner, Albany and will keep first class hand made harness at machine prices. Repairing carefully done. Call on him for bargains and good work.

A Big Company.

SEATTLE, Wash., April 11.—The Washington Dredging & Improvement Company has filed articles of incorporation. The capital is $3,000,000, with Ellis Morrison, William F. Hays, and Frank Shay, incorporators. The object is to fill in the tide flats of Smith cove and construct a ship canal from Elliot bay to Lake Washington by way of Smith's and Lake Union. It is the third canal project.

A Peculiar Move.

SPRINGFIELD, Ill., April 11.—A movement was set on foot today by Representative Jones, of Green county, in the legislature, which, if it is carried out, will practically sever Cook county from the state of Illinois. It was in the form of a joint resolution, and provides that the question of giving Cook county a separate government will be submitted to a vote of the people

Stage Robbery.

DENVER, April 11.—A special to the Times from Cripple Creek, Colo., says: "The mail and express wagon which connects with the Midland Terminal railroad at Grassy, was robbed today, about two miles from this city, by two men, who overpowered the driver, Robert Smith, secured the express package, containing $16,000, and escaped on horseback.

Will Lose Her Wager.

STOCKTON, Cal., April 11.—Miss Annie Londonderry, who is making a tour of the world on her bicycle, while on her way to Tracy, accompanied by Mark Johnson, of the Olympic Club, was driven from the road by a runaway horse. She ran into a barbed wire fence, cutting her face and sustaining internal injuries.

A Split Off Club.

WOODBURN, Or., April 10.—The Lincoln Bimetallic Club, of Woodburn, completed its organization tonight. Representatives Hofer and Rinearson were billed to speak, but did not show up. Those who did take part in the debate on the free and unlimited coinage of silver were the Hon. H. L. Barkley, W. L. Tooze, C. P. Strane, F. A. Ford and A. S. Auterson. The club is a split from the Woodburn McKinley Club, caused by the Dolph fight in the last legislature.

Fishing Begun.

ASTORIA, April 10.—The fishing season opened last night under rather unfavorable auspices. The weather was exceedingly boisterous, and but a small proportion of the boats ventured out. Of those that did take the risk, none went near the bar, where the fishing is generally best. In consequence the catch was small probably averaging six or seven to the boat. A number of men were doubleta engaged in fishing before the season opened, several bringing from 25 to 30 fish, but as a rule, those who were known to have been out but one night, returned with from 3 to 10 salmon each.

Another Receptive Candidate

LEXINGTON, Ky, April 10.—The Leader will today publish an interview with a Kentuckian just returned from Washington, who is a close friend of the Carlisle family, who says the secretary will surely be a candidate for senator from Kentucky to succeed Blackburn. It is said Carlisle will not make an active canvass which would not comport with the dignity of his present position, but his friends will be advised that he is, as General Clarkson said of General Harrison, a "receptive candidate"

A Residence Burned.

JACKSONVILLE, April 10.—The residence of W. H. Peninger, one mile east of Tolo, was destroyed by fire yesterday with its entire contents. A high wind was prevailing at the time, and its occupants were not aware of the fire until it warned by outside parties, when they had barely time to escape from the building. The loss is not known. The building was not insured.

Want Freedom.

NEW YORK, April 10.—A Recorder special from Washington says: According to information received in this city, a meeting was to be held yesterday at Guantanamo, in the province of Puerto Principe, for the purpose of declaring the independence of Cuba from Spain. One of the first steps of the new Cuban republic will doubtless be to ask recognition from the nations of the earth.

LIVERINE

The greatest seller on the market for diseases of the Liver, Kidneys and Constipation.

Pleasant to take by old or young. No griping.

The root of the Liverine plant is extensively used in Norway for the cure of Piles.

Sold by all first class druggists.

Wholesale Manufactures,

ANCHOR S CHEMICAL CO. Lebanon, Or