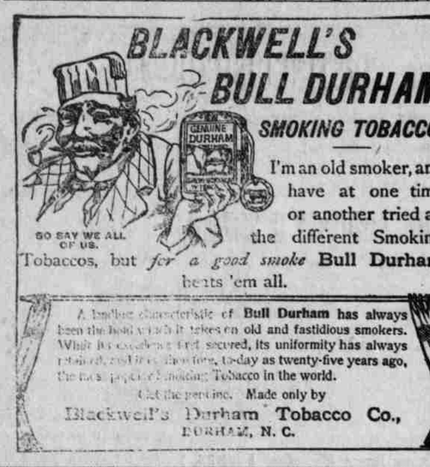

I'm an old smoker, and have at one time or another tried all the different Smoking Tobaccos, but *for a good smoke* **Bull Durham** beats 'em all.

A leading characteristic of **Bull Durham** has always been the loyal support it takes on old and fastidious smokers. While its excellence has secured, its uniformity has always retained, and it is therefore, to-day as twenty-five years ago, the most popular Smoking Tobacco in the world.

Get the genuine. Made only by

Blackwell's Durham Tobacco Co.,
DURHAM, N. C.

W EATHERFORD & CHAMBERLAIN Attorneys at Law. Will practice in all courts of this state. Special attention given to matters in probate and to collections. OFFICE—In the Flinn block.

W R BRILYEU Attorney at Law and Solicitor in Chancery. Collections made on all points. Loans negotiated on reasonable terms. Albany, Oregon

GEO. W. WRIGHT, Attorney at law, and Notary Public. Will practice in all the courts of this state Special attention given to collections and matters in probate Office:—Upstairs Mason-Twedale Block Albany, Ore

D. R. N. BLACKBURN **BLACKBURN & WATSON,** Real estate and all legal matters will receive prompt attention. Office in Odd Fellow's Temple, Albany, Or

MONTANYE & HACKLEMAN, Attorneys at Law, Albany, Oregon.

J. J. WHITNEY, Attorney at Law, Albany, Or.

JAMES J. CHARLTON, Attorney-at-Law. All legal business attended to promptly: FLINN'S Block, Albany, Or.

ALBANY COLLECTING A'GN'Y DALRYMPLE & NEWPORT, Managers, Collections a specialty regardless of size. Correspondents in all the valley towns: OFFICE over L S Blain Co's store, Foster's Block:

DR. J. L. HILL, Physician and Surgeon, OFFICE—Corner Ferry streets, Albany, Oregon.

DRS. MASTOW & DAVIS, Physicians and Surgeons. OFFICE—Corner second and Broadalbin streets, Albany, Or. Calls promptly attended to city and country:

C. U. CHAMBERLAIN, M. D., Homeopathist. Specialist in diseases of the Eye. Twenty years' experience Office hours—7 to 9 a m 1 to 2 p m, and 6 to 8 evening. Albany, Oregon.

FIRST NATIONAL BANK, OF ALBANY, OREGON,
President ..... L FLINN
Vice President ..... S. E. YOUNG
Cashier ..... E. W. LANGDON
TRANSACTS A GENERAL banking business ACCOUNTS KEPT subject to check. SIGHT EXCHANGE and telegraphic transfer, sold New York, San Francisco, Chicago and Portland Oregon COLLECTIONS MADE on favorable terms.
DIRECTORS: L. FLINN, E. W. LANGDON, J. E. YOUNG, L. E. BLAIN, EDWARD F. SOX.

LINN CO NATIONAL BANK, OF ALBANY, OREGON.
CAPITAL STOCK $100,000.
President ..... J L COWAN,
Vice-President ..... J M RALSTON.
Cashier ..... O A ARCHIBOLD.
DIRECTORS.—J L Cowan, J M Ralston, W S Ladd, W H Goltra, J A Craward and O A Archibold
TRANSACTS a general banking business. DRAW SIGHT DRAFTS on New York, San Francisco and Portland, Oregon. LOAN MONEY on approved security RECEIVE deposits subject check.

BANK OF OREGON, ALBANY, OREGON.
Capital, $50,000.
Vice-President ..... W J LANNING
Cashier ..... JAY W BLAIN
Transacts a general banking business: Exchange bought and sold on all the principal cities in the United States; also on England, Ireland France and Germany. Collections made at all accessible points on favorable terms. Interest allowed on time deposits.

J. W. CUSICK & CO., BANKERS OF ALBANY, OREGON,
TRANSACT a general Banking business. DRAW SIGHT DRAFTS on New York, San Francisco and Portland, Oregon. LOAN MONEY on approved security. RECEIVE deposits subject to check. COLLECTIONS made on favorable terms. INTEREST paid on time deposits

BANK OF SCIO, SCIO, OREGON.
OFFICERS
President ..... T J MUNKE
Cashier ..... A J JOHNSON

TRADE MARK
CURE YOURSELF!
If troubled with Gonorrhœa, Gleet, Whites, Spermatorrhœa or any unnatural discharge ask your druggist for a bottle of Big G. It cures in a few days without the aid or publicity of a doctor. Non-poisonous and guaranteed not to stricture.
The Universal American Cure.
Manufactured by
The Evans Chemical Co.
CINCINNATI, O.
U. S. A.
BIG G
PRICE $1.00

BILIOUSNESS
CONSTIPATION
HEADACHE
"WE ARE KNOWN BY OUR GOOD WORKS"
SB
The S. B. Headache and Liver Cure
GIVES A SAFE, PHYSIC SURE & CHEAP
If taken as directed, we Guarantee Satisfaction or refund your money.
DON'T SICKEN. DON'T GRIPE,
50 cents per bottle, by
J A CUMMINGS.

GOOD NEWS For the millions of consumers of **Tutt's Pills.**
It gives Dr. Tutt pleasure to announce that he is now putting up a
TINY LIVER PILL
which is of exceedingly small size, yet retaining all the virtues of the larger ones. Guaranteed purely vegetable. Both sizes of these pills are still issued. The exact size of TUTT'S TINY LIVER PILLS is shown in the border of this "ad."

THE YAQUINA ROUTE

Oregon Pacific Railroad.
E W HADLEY, Receiver.

TIME SCHEDULE. (except Sundays.)

Leave Albany 12:20 P. M. | Leave Yaquina, 7:00 A. M
Leave Corvallis 1:05 P. M. | Leave Corvallis, 10:35 A. M
Arrive Yaquina, 4:35 P. M. | Arrive Albany, 11:15 A. M.

Direct Line—
Quick Dispatch—
Low Freight Rates,
Between Willamette Valley Points and San Francisco

OCEAN STEAMER SAILINGS.

FROM SAN FRANCISCO
Willamette Valley, March 14th, 24th.

FROM YAQUINA.
Willamette Valley, March 19th, 29th.

The Company reserves the right to change sailing dates without notice.

RIVER STEAMERS.

Steamer "Hoag" leaves Portland Wednesday and Saturday 6 A. M.

H C Day, Gen Ag't, Salmon Street Wharf, Portland
D R Vaughn, Gen Ag't, San Francisco, Cal.
C C Hogue G F & P A, Corvallis, Oregon:

EAST AND SOUTH,
VIA
THE SHASTA ROUTE
—OF THE—
Southern Pacific Co.

Express Trains leave Portland Daily.

South	FROM JULY 1, 1892.		North
7:00 P. M.	Lv	Portland	Ar 7:35 A M
10:25 P M	Lv	Albany	Lv 4:23 A M
8:15 A M	Ar	San Francisco	Lv 7:00 P M

Above trains stop only at following stations north of Roseburg: East Portland, Oswego, Oregon City, Woodburn, Salem, Albany, Tangent, Shedd, Halsey, Harrisburg, Junction City, Irving, Eugene.

ROSEBURG MAIL, DAILY

8:30 A M	Lv	Portland	Ar 4:00 P M
12:45 P M	Lv	Albany	Lv 12:20 P M
5:50 P M	Ar	Roseburg	Lv 7:00 A M

ALBANY LOCAL DAILY (EXCEPT SUNDAY)

5:00 P M	Lv	Portland	Ar 10:30 A M
9:50 P M	Ar	Albany	Lv 6:30 A M

BRANCH.

8:10 A M	Lv	Albany	Ar 10:25 A M
9:00 A M	Ar	Lebanon	Lv 9:30 A M
1:30 P M	Lv	Albany	Ar 5:25 P M
4:30 A M	Ar	Lebanon	Lv 2:30 P M

PULLMAN BUFFET SLEEPERS.
—AND—
Dining Cars on Ogden Route.
SECOND-CLASS SLEEPING CARS
Attached to all Through Trains.

West Side Division.
BETWEEN PORTLAND AND CORVALLIS.

MAIL TRAIN DAILY (Except Sunday.)

7:30 A M	Lv	Portland	Ar 5:20 P M
12:10 P M	Ar	Corvallis	Lv 12:55 P M

EXPRESS TRAIN DAILY (Except Sunday.

4:40 P M	Lv	Portland	Ar 9:20 A M
7:25 P M	Ar	McMinnville	Lv 8:45 A M

Through Tickets
to all point in the Eastern States, Canada and Europe can be obtained at lowest rates from C K Frost, Agent Albany.
R. KOEHLER, Manager Portland Oregon.
E P. ROGERS, Ass't G. F. and P. A. Portland Oregon.

UNION PACIFIC
THE OVERLAND ROUTE
ONLY LINE RUNNING 2 THROUGH DAILY TRAINS
Leaving Portland, 8:45 A. M.
" " 7:30 P. M.
3½ DAYS TO 3½ CHICAGO
7 Hours Quicker to St. Paul.
23 Hours Quicker to Chicago.
40 Hours Quicker to Omaha and Kansas City.
PULLMAN AND TOURIST SLEEPERS, FREE RECLINING CHAIR CARS. DINING CARS.
For rates and general information call on or address
W H HURLBURT, Asst. Gen'l. Pass. Agt, 254 Washington St., PORTLAND, OREGON

Red Crown Mills
ISOM & LANNING, PROPRIETORS.
NEW PROCESS FLOUR SUPERIOR FOR FAMILIES AND BAKERS USE.
BEST STORAGE FACILITIES

ACADEMY
—OF—
Lady of Perpetual Help

The Democrat.

CHINESE REGISTRATION.

In the matter of the concerted attack of the Chinese Six Companies and their lawyers upon the Geary Act, all information points to the conclusion that the real purpose and sole expectation of the Chinese authorities is to entrap the Administration. Their object, as already stated in the *Examiner*, is to obtain an order to defer the enforcement of the law until it is declared constitutional by the Supreme Court. To that end there will be the pretense of a vigorous effort to get a case up early in May. The court, however, never hears arguments so near adjournment and the matter will be passed over to the winter term. Pending this movement the lawyers and agents of the Six Companies will ask the Attorney-General or whoever has the determination of the matter at Washington, to direct that no arrests be made until the case is decided. If this order is obtained the importers of Chinese will have several months more within which to continue to flood the country as they are now doing through Puget Sound and the Columbia river ports.

The *Examiner* has already pointed out the absurdity of the proposition that because the validity of an Act of Congress is questioned by some one, therefore the officers should not enforce it until the courts have declared it valid. Such a policy would bring all law into disrepute and contempt.

It is not probable that the scheme will succeed, and yet the experience of California in dealing with the Chinese is a warrant for the *Examiner* to caution the new officials at Washington. They will find themselves approached by lawyers and counselors of eminent standing, in the pay of the Six Companies, who will present in good strong English the cunning arguments and specious pretenses of the crafty Celestials who control and rule the Chinese in America.

Registration under the Geary Act is blocked by command of the Six Companies. It might be well for the Administration to announce at once, in some authoritative manner, that the law providing for the deportation of those who fail to register will be promptly enforced. If this were done it would go far toward breaking the power of the Six Companies. And then if there should be a vigorous prosecution of the heads of the companies for conspiring to violate a law of the United States we might speedily see a rush of the Chinese to the registration offices and an immediate cessation of importations.—*Examiner*.

Col. Elliot F Shepard the millionaire editor of the New York *Mail* and *Express* is agitating in his paper the abolition of the heathen names of the day of the week and the *Courier-Journal* comes to his assistance with the following suggestions:

Sunday he wants changed to Sonday, in honor of the Son of God. "It might encourage legitimate marriage, and God's beneficent institution of the family. If Tuesday were called Twosday, and if Wednesday were called Weddingsday." Why was that never thought of before? We might keep up the good work by calling Thursday Twinsday, while every one will agree that one day ought to be named in honor of the inventor of this new nomenclature. Why not therefore, make Monday, Monkeysday?

The Indianapolis *Sentinel* does not approve of the suggestion of Monkeyday and thinks that "Monday should be called Motherday, Friday Fatherday, and Saturday, by all laws of justice and propriety, should be Hitedgirlsday, or, if that be too extensive, make it Girlsday for short."

Commodore Vanderbilt if alive would wish to amend the *Sentinel's* suggestion as to Friday and would call it Foolkillersday with special reference to his son-in-law as the first victim of the Foolkiller's wrath.

In each wing of the ostrich 26 long white plumes grow to maturity in eight months. In the male these are pure white, while those of the female shade to ecrue or gray. The short feathers are plucked for tips, and each wing furnishes 75 of these. The tail feathers are of a deep, old ivory color, and 65 of these have a commercial value. In a late plucking at the Coronado Ostrich Farm nearly 300 feathers were obtained from one bird, which, when curled and dressed, will be worth $65. The female ostrich lays 70 eggs a year.

At a large dinner party given in London last summer the peaches placed on the table bore the monogram of their owner traced distinctly in the velvety bloom. In order to produce this unique effect it appears letters were cut from paper and pasted on the peaches while growing. When the fruit was ripe, on removing this the letters were found picked out in most delicate green, the rest of the fruit being rosy and deep hued.

The section from one of the big California red wood trees, which the United States Government will exhibit in its building at the World's Fair, has arrived at the fair grounds. Eleven freight cars were required to convey it across the continent. It measured 30 feet long by 23 in diameter. The section is hollowed out, and when placed on end, divided into two stories, and lighted, as it will be, it will form a rustic house large enough for a family to live in.

The popular idea that water is purified by freezing has been again disproved by recent careful experiments, which show that the average amount of impurity retained by the ice is 34.3 per cent of organic matter, and 21.2 per cent of inorganic matter. As organic matter is the more objectionable of the two, the case is worse than was formerly supposed.

Every day brings us fresh evidence that the election of United States senators by the legislatures of the states will hardly survive the century. The people must choose them as they do their representatives.

A Peculiar Accident

HILLSBORO, Or March 24.—Yesterday while Shell Monday was blasting stumps on James' place, west of town, he fired a blast, and although he was, as he thought, at a safe distance, a root struck him on the head with such force that he was knocked down, his head striking on a log. His companion ascertained that no serious injuries had occurred, although it is considered a wonder his skull was not crushed.

SEE HERE

Parker Bros, grocers.

F. M. French keeps railroad time.

Buy your groceries of Parker Bros

Fine groceries at Conn & Hendricson's.

New cream cheese just received at Conrad Meyers.

P J Smiley job printer, Flinn Block, does first class work.

Smoke the celebrated Havana filled 5 cent cigar at Julius Joseph's.

Dr M H Ellis, physician and surgeon Albany, Oregon. Calls made in city or country.

THEY HAVE MOVED.—Klein Bros are now in their new quarters in the Cusick block, and invite the public to call and see their metropolitan store, and as well inspect their large and fine line of boots and shoes, for men, women and children. They are prepared to meet all the demands of the public for foot wear.

A LIVE NEW YORK LETTER.

NEW YORK, March 18, 1893.

The bad weather which made the inauguration ceremonies so unpleasant and disagreeable has had a very serious effect upon some of the many New Yorkers who spent that day in Washington. Everbody has a cold or some other minor ailing and numerous brayes have joined the majority during the last week. But the saddest of all is the sudden death of Commissioner Louis J Heintz of the Street Improvement Department. From the effects of a severe cold it became necessary to perform an operation upon Mr Heintz which ended in his sudden death last Sunday. Mr Heintz was a Tammany Hall man of large acquaintance and his estate is valued at two million dollars; he married a daughter of the rich brewer, Mr Ebling, who is heiress to another two million. He was only thirty-two years of age and his death was a severe shock to his many friends among the numerous clubs and societies to which he belonged.

As the spring approaches interest is centered upon that manly American sport, base ball. It is safe to state that the game will have a revival this season. The directors of the New York Base Ball Club have elected Postmaster Cornelius Van Cott, president which was a move in the right direction. John M Ward has been selected to captain and manage the team during the coming season, and his popularity will alone draw many "cranks" and "rooters" out to the Polo grounds. The team will be made up of the following, all of which have been signed except Rusie, King, Kelley and Crane who will come to time in a few days: Pitchers, Crane, Rusie, King; catchers, Kelley, Doyle; first base, Connor; second base, Ward; third base, Keeler; short stop, Fuller. In the outfield will be such sprinters and batters as Tiernan, Davis, Quinn and Burke. It will be a hard team to beat and many people will take renewed interest in the game.

There was great booming of guns, much pomp and brilliant uniforms displayed at the Navy Yard over in Brooklyn on Wednesday. The cause of all this preparation was the arrival of the new Secretary of the Navy, Hillary A Herbert. After being introduced to all the officers and shown all around the yard and buildings he was requested to make an address to the crowd of newspapermen who had gathered at the Col Deck. He responded willingly and among other things said what he would follow the policy inaugurated by Secretary Whitney and continued by General Tracey. Mr Herbert's record as chairman of the house committee on naval affairs warrants that he will do all in his power to advance the navy in every department.

The death at Bloomingdale Insane Asylum of Harry Kennell, the prominent variety actor, caused many expressions of sympathy to be heard among the profession. Mr Kennell was a great comedian in his line, (low comedy) and had many imitators and his fame is known all over the country. His funeral took place on Thursday and was attended by many people prominent in the theatrical profession.

After a long delay and much consideration, Recorder Smyth denied the motion for a new trial made in a behalf of Carlyle Harris by his counsel, Howe & Hummell, on Thursday. It will be remembered that Harris was convicted of killing his girl wife, Helen Potts, by giving her an overdose of morphine. His attorneys produced witnesses to the effect that the young woman was an habitual morphine eater but the Recorder would not grant a new trial. Mrs Harris, the prisoners' mother, is overcome with grief and declares that her son is innocent. The prisoner still shows his self control and nerve and has not given up yet. Lawyer Howe will appeal to the governor for a pardon and if this is not granted the condemned man is doomed to the electric chair. The case has been a very interesting and well known one causing widespread comment.

WM. F. H. KOELSCH.

UP THE SANTIAM.

Henry Seuzens, of this place, has received a contract to furnish the Corvallis carriage factory with a quantity of cord wood.

Mr E S Chase, of this place, who has been in the east during the winter for the purpose of interesting eastern lumbermen in the magnificent timber of the Santiam region, has returned and is now in Albany.

Mr Gilbert Kennuxson made things rather lively for a time at Niagara last Sunday. He filled himself comfortably full of whiskey and then started in search of a quarrel. He had a dispute with Louis Dyer over some land, and to emphasize his argument brought out a Winchester rifle. Three or four shots were fired at random, terrifying women and children and endangering life, after which the rifle was either put up or taken away from him. However, he continued his search for gore, and his appearance about 4:30 o'clock would indicate his longing had been satisfied. For using abusive language he got a sledgehammer blow on the nose, and was led off home much the worse for wear. In the evening he made it so uncomfortable for his family that they were obliged to call in the neighbors to subdue him.—Lumberman.

Judge Deady Dead.

Special to the DEMOCRAT:

Portland Or. March 24th, Judge Deady died at 7:30 this morning.

[Judge Deady was born in Talbot county, Md, May 12, 1824. Was at one time a blacksmith in Ohio, was admitted to the bar in 1847, came to Oregon in 1849, was a member of the legislature in 1850, and held several minor positions until appointed U S district judge, a position he held over thirty years until his death. He was among the best known residents of the northwest.]

DISSOLUTION NOTICE.—Notice is hereby given that the firm of Conn & Hendricson doing a general grocery business in Albany Or, is this day dessolved by mutual consent, O Hendricson retiring. All outstanding accounts and all liabilities will be settled by the old firm of Conn & Hendricson. All parties indebted to said firm are requested to call at the old stand and settle their accounts immediately. The business will be conducted at the old stand by Perry R Conn.

PERRY R CONN,
O HENDRICSON.

When Baby was sick, we gave her Castoria.
When she was a Child, she cried for Castoria
When she became Miss, she clung to Castoria.
When she had Children, she gave them Castoria.

MARRIED.

WATSON—SWANK.—March 22nd, 1893, at the home of the bride's parents Mr and Mrs Philip Swank, near Albany, Mr Jos T Watson and Miss Julia E Swank, Rev E R Prichard officiating. A large company of relatives and friends were present to witness the ceremony. At its close a very enjoyable and sumptuous dinner was served. Mr and Mrs Watson leave today for Tacoma, Wash., their future home, followed by the best wishes of a wide circle of friends.

ARNOLD-RIGGS.—On March 27, 1893, in Albany, at the County Clerk's office by Justice L M Curl, Mr Wm. Arnold and Miss Etta M. Riggs—both of Linn County.

BORN.

MILLER.—On March 24, at Millers, to Mr and Mrs Lee Miller—a son.

ANDERSON.—In Albany, March 23rd, 1893, to the wife of W T Anderson—a boy.

SIFERS.—On Thursday, March 23, 1893, to Mrs Chas. Sifers, wife of the well known Standard Oil man, a son.

DIED.

HOWARD.—On Wednesday evening, March 21st, at Canby, Mrs Belle Howard. The deceased leaves a husband and four children. She was a sister-in-law of Mrs A L Lamb, of this city. Mr and Mrs Lamb will attend the funeral.

THEACHER'S INSTITUTE

WEDNESDAY EVENING.

There was a packed house at the opera house, and an interesting program was presented. Miss Bertha Ellis was heard in a vocal solo, "Musica Prohibita," sung in a pleasing manner. A piano duet by Misses Cougill and Settlemier was well executed. A duet by C H Hart and Prof Crawford was heartily applauded.

President Whitaker, of the Willamette University, delivered an address on the "Formation of Character," an effort of merit, worthy of digestion by teachers and students. The sword drill, "Charge of the Light Brigade," by a class of College students closed the program in a happy manner.

THURSDAY.

The following additional teachers have been enrolled:

Scio—Frank Robinson, G L Sutherland, E G Margason, Carrie Peery.

Harrisburg—A R Rutherford, Nellie Thomas, Anna Grime, Grace Stafford, Rose Coleman.

Shedd—Guy E Shaver, Linna Ramsey, Ida M Porter.

Brownsville—Mrs W A Calder.

Munkers—Ella M Downing, Effie Downing, G M Frost.

Lyons—C F Swank, C D Smith, J C Roe, Mrs J C Roe.

Plainview—H H White, Ida Ward.

Halsey—Addie Cooper, D W Pratt, A T Grugett, Ida Maxwell, Iva Templeton, Viola Brardon, Nelle Jester, Ina McCullough, Clara Harker.

Albany—H C Jordan, F E Ross, A M Williamson, R W Swink, W A McGhee, F M Mitchell, Anna Powell, Dorena Marshall.

Lebanon—Wm Ross, J E Dow, R E Michner, E Munsey, C I Brown, Cora Cox, Fannie Griggs, Elizabeth Carothers, Flora M Funk.

Jefferson—Agnes Greene.

Niagara—Morgie Dunham.

Nantene, Wasco Co—L Adrian Helm.

Jordan—Reeka Homyer.

King—D Clifford.

Spicer—W W Baily.

Gates—T J McCleary.

Tangent—A W Moses.

Mill City—J G Gibson.

Muddy—J A Bilyeu.

Holly—George H Burtz.

Tallman—Ama Blacklaw.

Sodaville—Alda Parrish, Hattie Tillotson, W E Parrish.

THURSDAY FORNOON.

An able paper was read by Mrs Nellie Lambson, of Albany, on the subject, "Possibilities of our District School," which was well received by the teachers present. There was very little discussion.

Miss Ida Maxwell read a paper on "Value of Mathematical Study." Miss Maxwell dealt with her subject in a practical manner. Prof R E Michener, of Lebanon, commented on and emphasized the sentiments of the speaker.

Prof Sutherland made some interesting remarks, gave us as teachers some things to think of. Some others made instructive remarks.

"Anonymous," by Mrs Thrall, though not directly bearing on school work was a diversion and contained some good things that were well received by the majority of teachers.

Prof Crawford moved that we have a question box. This was taken up after recess. After a song by the teachers present, the Superintendent appointed Prof Crawford, Prof Rutherford and Miss Carothers to conduct the same.

Several matters of interest were discussed, but the question "How far are teachers responsible for the conduct of pupils," called forth a lively discussion.

Supt Russell explained some points of school law. The majority of representative teachers seemed to be favorable to the present school law.

Prof R E Michener read a very interesting paper on the topic of "Are we competent teachers."

Prof Rutherford, of Harrisburg, introduced the subject of history. Profs Bollinger, Crawford, Michener, Brown, Russell and others discussed their several methods of teaching this branch.

IN THE EVENING.

At the opera house another big audience was present to hear an interesting program. Miss Lillian Brenner opened the exercises with a piano solo, executed with excellent taste and a fine touch that would do credit to one twice as old.

Prof T J McCleary, of Gates, delivered a practical lecture, of benefit to all listening to it.

Miss Ina M McCulloch, of Halsey, recited "The School Master's Guest," in a manner that pleased the audience.

Rev F S Bolinger, superintendent of the state blind school, delivered a talented address on the subject of our present system of education.

Miss Nettie Cooper, of Halsey, was heard in a well rendered recitation.

A class of pupils of the public school presented a ring drill, in a very attractive manner.

FRIDAY MORNING.

The following additional teachers were enrolled:

Halsey—Bell Ward, Mattie Cross, Allie Wilson, Belle Chance, Blanche Collins.

Jefferson—Minnie Watkins, Isabelle Bodine, M E Judkins.

Scio—Ella Carey, G M Paul.

Lacomb—Mrs Fannie E Brown.

Jefferson—Elsie Thomas.

Shedd—Daisy Lee.

Brownsville—Orville Dinwiddie.

Roseburg—Edith Smick.

Prof Crawford introduced a set of resolutions providing for a County Bureau of Information which after extensive discussion by Profs Crawford, Michener, Brown, Russell, Bigler, McGhee, Sutherland and others were adopted. The Supt appointed the following committee: Profs Crawford, Stanton, Michener and Rutherford, and Supt Russell ex-officio.

Prof J G Gibson presented a paper on the subject of Primary Arithmetic. A detailed method of primary work was laid before the institute in the carefully prepared paper showing that natural, practical methods are far more useful and successful ones than mere abstract methods

Prof Sutherland gave blackboard illustrations on the subject of Physiology as practiced in our public schools.

Prof Blanchard, editor of the Western Pedagogue, made a strong appeal in behalf of the suppert of that publication.

Miss Belle Bodine presented the subject of "Patriotism in the public school." The fate of the nation is in the hands of the teachers. How important then that a love of country be fully instilled in the minds of those placed in our charge. The subject was discussed by many of the teachers present.

Previous to adjournment yesterday afternoon the following resoltions were passed:

We, the committee on resolutions, report the following:

Whereas, The teachers and friends of education, having convened in the city of Albany, are indebted for the many acts of courtesy shown them; therefore be it

Resolved, That our thanks are due the people of Albany for the courteous treatment we have received in their city.

Resolved, That the citizens of Albany are to be commended for the interest that they have taken in the institute work.

Resolved, That Superintendent Russell has our sincere thanks for the interest he has shown in making the institute a success.

Resolved, That our thanks are extended to Prof Crawford for his kindness in allowing us to use the school building.

Further Resolved, That we hereby thank the railroad companies for the liberal reductions for teachers attending the session.

F E ROSS,
W L JACKSON,
MRS FUNK,
Committee on Resolutions

The Cyclone:

KELLY, Miss, March 24.—This morning a thorough investigation was was made regarding the damage by the cyclone yesterday, which showed matters are worse than was expected. Kelly itself is a small place of about 30 houses, of which 12 or 15 were entirely swept away. So far as can be learned, not a house was left standing within the scope of the cyclone, which ranged from a quarter to a half mile in width. Trees were mowed and blown down as though a scythe had clipped them. Harriet Smith was killed.

TELEGRAPHIC NEWS.

More Appointments.

WASHINGTON, March 22.—The president has sent to the senate the following nominations:

John S Saymour, of Connecticut, commissioner of patents.

Silas W Lamoreaux, of Wisconsin, commissioner of the general land office.

William H Sims, of Mississippi, first assistant secretary of the interior.

Edward A Bowers, of Washington, D C assistant commissioner of the general land office.

Henry C Bell, second deputy commissioner of pensions.

H H Lurton, of Tennessee, United States circuit judge of the sixth judicial circuit.

United States marshals—Frank F White, of Nebraska, for the district of Nebraska; George Pfeffer, jr, of New Jersey, for the district of New Jersey.

Max Judd, of Missouri, consul-general of the United States at Vienna.

John J Carter, of Louisiana, collector of internal revenue for the district of Louisiana.

Some Candidates.

WASHINGTON, March 22.—The expected arrival of Dan Murphy and other anxious aspirants for office from Oregon, today, created something of a flurry among the colony in this city. Murphy wants to be district attorney. Emanuel Myers wants to succeed Jim Lotan. With the exception of Robert A Miller, of Jacksonville, who aspires to succeed Minister Thompson at Constantinople, the Oregon delegation is not reaching out very much for large position, confining its attentions mostly to places in Oragon and Alaska. A big fight is being made for appraiser of Portland. Tony Noltner has the inside track. Samuel Adair, of Astoria, and Henry Blackman, of Heppner, both filed applications in the treasury department today, one for collector of Portland and the other for collector of internal revenue.

Returned.

PORTLAND, March 22.—George T Myers, president of the Oregon world's fair commission, returned yesterday afternoon from Chicago, where he went so complete the arrangements for the exhibit of this state. Mr Myers left here about two weeks ago, and transacted matters pertaining to the exhibit in haste. He says the arrangements made will be highly satisfactory to everybody concerned. The space has been secured, and everything is in readiness for the exhibits, which will be the best that can be obtained in the limited time and with the appropriation.

An Amateur League.

OREGON CITY, March 22.—A meeting was held here today having for its object the organization of an amateur baseball association. In addition to a large number of the leading business men of the city, there were present parties from Portland, among whom was Mr Hammond, who is to be the manager of the Portland club. The plan embraces a league to include Oregon City, Portland, Astoria and Salem. The Oregon City club has perfected an organization.

For the Oregon

BETHLEHEM, Pa, March 22.—A train of ten cars carrying ten armor plates left the Bethlehem iron works today, bound for the Union iron works at San Francisco. The armor is for the battleship Oregon. It is diagonal armor and the total weight of the shipment is 251 tons. The Oregon is a coast line battleship of 10,200 tons displacement and is being constructed by the Union iron works.

A Fatal Fire:

CLEVELAND, O, March 23.—A fire horror unprecedented in the history of Cleveland occurred just about noon today, when five women and one child were burned to death in a fashionable boarding house at 508 Prospect street. Just at luncheon Mrs J H Miller, one of the boarders, discovered flames in the hall on the second floor. The escape by the stairway was cut off, so Mrs Miller jumped from the second story window to the ground and gave the alarm. The fire spread rapidly through the hals, resulting as stated.

The Railroad Heated:

ROSEBURG, March 23.—In the damage suit of Roland Ward vs Southern Pacific Railroad Company, for $15,000, in the circuit court today the jury awarded Ward $1000. This suit is for the killing of a 6-year-old son by the cars near Comstock last June. The Southern Pacific Company will appeal to the supreme court.

The Standard Oil Monopoly.

NEW YORK, March 23.—Shippers and brokers are in trouble because the Standard Oil Company refuses to sell them oil or quote prices to them. The brokers have orders from abroad, but cannot fill them. Manp oil ships and tank steamers are waiting to get a cargo. It is said the Standard Oil Company intends to monopolize the foreign oil trade, and with that object is fast accumulating a fleet of steamers.

A Big Job.

WASHINGTON, March 23.—Secretary Carlisle, it is stated upon good authority, intends to give much of his time this summer to a consideration of the tariff with a view of so thoroughly familiarizing himself with the subject as to indicate in a general way the outlines for the formation of a tariff bill by the next democratic house Nearly every mail that reaches the treasury department contains suggestions from statisticians and others as to the compilation of the tariff bill.

Deady's Successor.

WASHINGTON, March 23.—The announcement of the expected death of Judge Deady stirred up the Oregon democratic colony here over the succession. The three prominent candidates are L L McArthur, C B Bellinger and R S Strahan. The chances are in favor of McArthur, although Cleveland will give considerable attention to what is said by Banker Bush, of Salem, who is backing Bellinger as a first choice.

A Cyclone:

MEMPHIS, Tenn, March 24.—A severe storm swept across the Mississippi delta yesterday morning, doing considerable damage, and early reports created much excitement. At this hour (2 a m) the news from various points indicates that while the storm is cyclonic, the early rumors of damage done were greatly exaggerated. One man is said to have been killed at Kelley's and another injured by a falling building. The damage elsewhere was to property only. The report that Water valley is wiped out and the inhabitants killed cannot be authenticated, and is considered a canard. No special trains have gone out from Memphis.

Ex Officeholders

WASHINGTON, March 24.—The ex-officeholders are are almost delirious with joy over Cleveland's modification of the rule concerning reappointments to office. It is believed that the president will appoint "exes" where it suits his pleasure, and apply the rule where candidates are obnoxious. One result of the announcement that the "exes" would stand some chance is that the senators and representatives are besieged by a greater number of candidates than ever.

More Applicants

WASHINGTON, March 24.—Applications in the treasury department today are Brenham VanDusen, of Astoria, collector of customs; E C Russell, of Portland, appraiser; John S Coke, of Dora, collector of customs, Coos bay district. In Washington Gen B Glasscock is an applicant for the place of collector of customs.

Pacific Coast Failures

SAN FRANCISCO, March 24.—The Bradstreet Mercantile Agency reports 17 failures in the Pacific coast states and territories for the week ending tomorrow, as compared with 14 for the previous week and 11 for the corresponding week of 1892.

Prominent Editor Dead

NEW YORK, March 24.—Colonel Elliot F Shepard, editor of the Mail and Express, died suddenly this afternoon at his home, 2 West Fifty-second street. His death followed the administration of ether by Dr Charles McGurney and the family physician Dr J W McLane, who were about to make an examination to ascertain whether the colonel's suspicion that he suffered from stone in the bladder was correct. Up to this morning Colonel Shepard attended to business in his usual way.

POULTRY AND HIDES.—The undersigned is paying the highest cash price for hides, furs and poultry. Call on me at corner of Third and Calapooia streets, in Albany.

A. COHEN.

HOME AND ABROAD

THURSDAY

Richard & Pringles minstrels will be in Albany March 30th.

Last night A B Lacy's team came near meeting with a fatal accident by backing nearly off into the river at the Farmers warehouse.

Frank Carter the ring faker, who was in Albany recently, went to Corvallis, where with a pard, they were arrested after blking several, but were discharged without being fined if they would skik out, which they did.

The city jail is now in pretty good condition, a fact not known by the Man about Town yesterday. City Marshal McFeron has had it cleaned, good straw cots and a stove located and comfortable bed clothing introduced, offering as good quarters as most prisoners deserve.

An advertisement in the DEMOCRAT for two girls to learn the millinary business was answered by several applicants, hence this is a case where "take out the ad." is justifiable. Don't expect an advertisement, save Printers Ink, to bear fruit in one night. That does not apply to the DEMOCRAT.

"We believe that Bill Nye is the brightest humorist of the day. No change in the English language can never do away with his fun. He is a public benefactor; one of the greatest men of his age. We shudder to think what will become of us when he is gone. May fate stay the day."—Philadelphia Press

The members of the ladies auxiliary of the Y M C A are requested to meet tomorrow (Friday) at 1:30 p m at the Y M C A rooms for the purpose of decorating the rooms and making arrangements for the collation to be served during the convention in April. All are earnestly solicited to attend. By order chairman committee.

The other day a Salem boy had the misfortune to drive his employer's horse into the creek and nearly drown him. Through a heroic effort he saved the animal, but lost a little truck from the wagon. The next day he was called to the business office, and after being questioned about the matter the proprietor remarked, "I don't know what we can do about it, unless we raise your wages," and they were forthwith raised.—Salem Journal.

THE REVIVAL.—The interest at the meetings at the United Presbyterian church continue, another good audience greeting Rev Barr last evening. The discourse was an earnest one, full of feeling. The world is a hospital and the people are sin sick. The speaker showed the earnestness with which people seek health, pleasure, locality, riches, politics, etc., but neglect the interests of the soul, whereas they should seek with all their heart the Lord first, giving in pointed manner, with good illustrations, the reasons for this. He appealed to his audience to remember that mercy was before judgment. The public is cordially invited to the meeting tonight, as well as to all that will be held.

FRIDAY.

An opera of Uncle Tom's cabin has been presented in Portland recently.

L S Skinner, the buncoed Polk county farmer, claims to have been hypnotised. That is one name for it.

The people at Falls City in Polk county claim to have dirocovered gold. It is safe to predict it will not pan out.

W C Faulkner, late of Seattle, has leased the St Charles hotel, in Lebanon, and is now conducting the same.

J J Graham, of this city, and Mr Shaw, of Mill City, will open an agricultural implement house in the formers building at the corner of First and Baker streets.

Any person knowing the address of Lee Gross, who formerly worked at the St Charles hotel, will confer a favor if they will communicate the same to P O Box 79, Albany, Oregon.

A new ordinance at Salem provides for the following fees for licenses for the privilege of distributing advertisements and posting bills: For one year, $60; six months, $30; three months, $17.50; two months, $10; one month, $7.50; two weeks