THE YAQUINA ROUTE.

OregonPacific Railroad

Oregon Development Company's Steamship Line.

225 MILES SHORTER.
20 HOURS LESS TIME

than by any other route.

First-class through passenger and freight line from Portland and all points in the Willamette Valley to and from San Francisco, Cal.

The Oregon Pacific steamboats on the Willamette river division will leave Port and, South bound, Monday, Wednesday and Friday at 6 a. m. Arrive at Corvallis Tuesday, Thursday and Saturday at 3:30 p. m. Leave Corvallis, North bound Monday, Wednesday and Friday at 8 a m. Arrive at Portland Tuesday, Thursday and Saturday at 3:30 p. m. On Monday, Wednesday and Friday, both North and South bound boats will be over night at Salem, leaving here at 6 a. m.

Boats make close connection at Albany with trains of the Oregon Pacific Railroad.

TIME SCHEDULE. (except Sundays.)

Leave Albany 1:00 P. M.	Leave Yaquina, 6:45 A. M
Leave Corvallis 1:10 P. M.	Leave Corvallis, 10:35 A. M
Arrive Yaquina, 5:30 P. M.	Arrive Albany, 11:10 A. M

O. & C. trains connect at Albany and Corvallis. The above trains connect at Yaquina with the Oregon Development Company's Line of Steamships between Yaquina and San Francisco.

SAILING DATES.

FROM YAQUINA.

Willamette Valley, Tuesday, Oct 1st.
do Saturday, Oct 12th.
do Wednesday, Oct 23rd.

FROM SAN FRANCISCO

Willamette Valley, Monday, Oct 7th.
do Friday, Oct 18th.
do Tuesday, Oct 29th.

The Company reserves the right to change sailing dates without notice.

N. B. Passengers from Portland and Willamette Valley points can make close connection with the trains of the Yaquina route at Albany or Corvallis, and if destined to San Francisco should arrange to arrive at Yaquina the evening before date of sailing.

Passenger and Freight Rates always the Lowest.

For information apply to A B Chapman, Freight and Ticket Agent, Albany, or to C H Haswell, Jr., G. F. & P. Agt., Oregon Development Co., 24 Montgomery St., San Francisco, Cal. C. C. HOGUE, A. G. F. and P. Agent, Corvallis.

OVERLAND TO CALIFORNIA

—VIA—

Southern Pacific Company's Line.

THE MOUNT SHASTA ROUTE.

Time between Albany and San Francisco, 36 hours

CALIFORNIA EXPRESS TRAINS RUN DAILY Between Portland and San Francisco.

South					North
P. M.	Lv	Portland	Ar	10:45 A. M
P. M.	Lv	Albany	Lv	6:45 A. M
A. M.	Ar	San Francisco	Lv	7:00 P. M

LOCAL PASSENGER TRAIN DAILY (Except Sunday).

A. M.	Lv	Portland	Ar	3:45 P. M
P. M.	Lv	Albany	Lv	11:35 A. M
P. M.	Ar	Eugene	Lv	9:00 A. M

LEBANON BRANCH.

P. M.	Lv	Albany	Ar	6:30 A. M
P. M.	Ar	Lebanon	Lv	5:45 A. M
P. M.	Lv	Albany	Ar	9:25 A. M
P. M.	Ar	Lebanon	Lv	8:40 A. M
P. M.	Lv	Albany	Ar	4:26 P. M
A. M.	Ar	Lebanon	Lv	3:40 P. M

PULLMAN BUFFET SLEEPERS.

Tourist Sleeping Cars,

For Accommodation of Second-Class Passengers, attached to Express Trains.

The S. P. Co's ferry makes connection with all the regular trains on the East Side Division from foot of F Street, Portland.

West Side Division.

BETWEEN PORTLAND AND CORVALLIS.

MAIL TRAIN DAILY (Except Sunday.)

A. M.	Lv	Portland	Ar	6:20 P. M
P. M.	Ar	Corv	Lv	1:30 P. M

EXPRESS TRAIN DAILY (Except Sunday.

P. M.	Lv	Portland	Ar	9:00 A. M
P. M.	Ar	McMinnville	Lv	5:45 A. M

Through Tickets

To all points

SOUTH AND EAST

VIA CALIFORNIA.

For full information regarding rates, maps, etc. call on Company's Agent at Albany. R. KOEHLER, Manager; E. P. ROGERS, Ass't G. F. and P. Agt.

Poultry Wanted.

All kinds of poultry, alive or dressed at the Willamette [illegible] Company's Store. Albany, Oregon.

Dissolution Notice.

Notice is hereby given that the copartnership heretofore existing under the name of Deyoe & Robson has been dissolved, Mr L W Deyoe retiring. The business will be continued by Price & Robson. All accounts should be settled with the old firm, by whom all debts will be paid.

Please call and pay up.

E. J. McCAUSTLAND,

Civil, Sanitary and Hydraulic Engineer.

Consulting engineer for Gold Mountain and Dry Gulch Consolidated Gold and Silver Mining Co.

Office, 1st Street, Albany, Or.

ALBANY ABSTRACT COMPANY,

ALBANY, OREGON.

ABSTRACTERS.

The Only Complete Set of Abstract books and Maps in Linn County.

Office in the Court House.

Business entrusted to the Co. shall have prompt and careful attention.

ART.

J. F. Whiting, Artist.

Instruction given, and work executed in Landscape, Portrait and Decorative Painting, Lettering, Designing and Mechanical Drawing.

Rooms 8 and 9, Foster Block, Albany, Or

TRY

The Pride of Albany soap by far the best laundry soap in the market, contains no rosen. Try it and you will use no other. For sale only by

C. E. BROWNELL.

FOR **PILES** AND ALL **SKIN DISEASES**

USE

MOORE'S CELEBRATED POISON OAK REMEDY

It kills all inflammation and irritation, and is the only sure destroyer of Microbes and other Skin Parasites.

Use freely. Price, 25 cents a Box.

LUMBAGO.

Lumbago is a form of the chronic stage of rheumatism, in the lumbar region or muscles of the back, which is readily cured by rubbing the parts freely with St. Jacobs Oil. It is commonly known as:

BACKACHE.

Victoria, Tex., June 22, 1888.

I was in bed two months with backache; suffered about three months. I was cured by St. Jacobs Oil permanently; no return in 14 months. G. W. JEFFERSON.

Crippled Cases Throw Away Crutches; Cured Permanently.

After 22 Years,

St. Jacobs Oil cured a man of chronic pains from sunstroke, which took the form of chronic HEADACHE, which was completely cured as follows:

Paragon, Ind., July 30, 1888.

I suffered with pains in my head from sunstroke 22 years. They were cured by St. Jacobs Oil and have remained so four years. SAMUEL B. SHIPLOR.

AT DRUGGISTS AND DEALERS.

THE CHARLES A. VOGELER CO., Baltimore, Md.

DR. J.L. HILL,

Physician and Surgeon,

Office—cor, First and Ferry Streets,

ALBANY- OREGON

DR. G. WATSON MASTON

Physician and Surgeon.

Office opposite the Democrat.

DR. W H. DAVIS,

Physician and Surgeon.

Office up stairs in Strahan's Block. May be found at his office day and night.

DR. G. A. WHITNEY,

Physician and Surgeon.

Graduate of Bellevue Hospital Medical College New York City.

Diseases of women a specialty.

Office, Froman's Brick, Albany, Or.

DR. I. W. STARR,

Physician and Surgeon,

Late of Brownsville, Or.

Office at rooms Nos. 33 and 34, Strahan and Pierce's Block, up stairs. Calls promptly attended in city or country.

DR. JAMES KEYDEN,

Graduate of Edinburg, Scotland,

Has located in Albany. From his thorough knowledge of his profession and his experience of 10 years as an officer in a Cavalry Regiment, he hopes to merit the patronage of those interested in horses, cattle, sheep, etc. He would also recommend his solution or linament for sore shoulders, sore backs, broken knees, wounds, sprains. Price, one dollar per bottle.

Office at John Schmeer's livery stable.

D. R. N. BLACKBURN, GEO. W. WRIGHT,

BLACKBURN & WRIGHT,

Attorneys at Law,

Will practice in all the Courts of the State. Prompt attention given to all business entrusted to our care.

Office Odd Fellows Temple, Albany, Or

W R BILYEU,

ATTORNEY AT LAW

And Solicitor in Chancery,

ALBANY. - - - OREGON.

Collections promptly made on all points Loans negotiated on reasonable terms.

J. N. DUNCAN,

ATTORNEY AT LAW AND NOTARY PUBLIC,

Office in Strahan's Block, No's 1 and 2.

ALBANY, OREGON.

JAMES P. MEAD,

Attorney at Law and Title Examiner,

ALBANY OREGON.

Will practice in all the courts of the State. Abstracts of Title furnished on short notice. Ten years experience.

Red Crown Mills

SOM, LANNING & CO., PROPR'S.

NEW PROCESS FLOUR SUPERIOR FOR FAMILIES AND BAKERS USE.

BEST STORAGE FACILITIES.

Highest Price in Cash for Wheat.

HOW TO GO EAST.

Go East via Mount Shasta Route. Nice climate and scenery at all times of the year. See Mount Shasta, Sacramento, Ogden, Salt Lake, Denver. Finest second-class cars made are run daily. Buy your tickets of me and save your fare to Portland. I am the only person in Albany that can sell you a ticket to any point in the United States. Call on me for rates.

W. L. JARRETT, Agent S. P.

SCIENTIFIC AMERICAN

The most popular weekly newspaper devoted to science, mechanics, engineering discoveries, inventions and patents ever published. Every number illustrated with splendid engravings. This publication furnishes a most valuable encyclopedia of information which no person should be without. The popularity of the SCIENTIFIC AMERICAN is such that its circulation nearly equals that of all other papers of its class combined. Price, $3 a year. Discount to Clubs. Sold by all newsdealers. MUNN & CO., Publishers, No. 361 Broadway, N. Y.

PATENTS. Munn & Co. have also had Thirty-Eight years' practice before the Patent Office and have prepared more than One Hundred Thousand applications for patents in the United States and foreign countries. Caveats, Trade-Marks, Copy-rights, Assignments, and all other papers for securing to inventors their rights in the United States, Canada, England, France, Germany and other foreign countries, prepared at short notice and on reasonable terms.

Information as to obtaining patents cheerfully given without charge. Hand-books of information sent free. Patents obtained through Munn & Co. are noticed in the Scientific American free. The advantage of such notice is well understood by all persons who wish to dispose of their patents.

Address MUNN & CO., Office SCIENTIFIC AMERICAN, 361 Broadway, New York.

Pianos.

Those wishing a first class instrument, the best made to stand the climate of the Coast, can be suited by calling at Mrs B E Hymes's, opposite the Mason's Temple, on First Street. The latest vocal and instrumental music kept for sale, also the largest assortment of stamping patterns to select from this side of 'Frisco. Lessons given in painting and embroidering in her studio over Linn County Bank. Give her your order and you will be pleased.

Children Cry for Pitcher's Castoria.

The Democrat.

THEY CAN WIN IF THEY TRY

The following advice to the democrats of Umatilla county, given by the East *Oregonian*, is not wholly inapplicable to the democrats of Linn. Read it and take it home to yourself:

There is no reasonable doubt that the democrats can elect their entire county ticket, and give Govenor Pennoyer, Treasurer Webb, and the rest of the state ticket, a good majority, this spring, if they try. If they don't try, any harder or at least in any better and more intelligent way, than they did two years ago, half the ticket or more will again be beaten.

If the democratic party has any principles or ideas or object worth electing men for, it is worth making a thorough, organized effort to maintain, advance, and carry out those principles, ideas and objects. If they have none, except merely to "get the offices" they will be justified in giving the matter no attention, except as heretofore, to "down" somebody on their ticket because of some petty grievance or jealousy.

The republican party wins not because it has majorities, but because its candidates are always assisted by a large number of so-called democrats, on frivolous, personal grounds. We do not say that there may not be good grounds for opposing a party candidate, nor that independence to a certain extent in politics is not a good quality; but the great ideas and principles upon which the parties are divided should hold all professed democrats within party lines now, unless for very weighty reasons.

In the western part of North Carolina is what has long been known as the haunted spring. The spring comes from underneath a huge rock. Nothing peculiar is noticed until a stooping posture is taken over the spring for the purpose of drinking. Then a most frightful face appears in the bottom, and as the person's face approaches the surface of the water, this spectre face, with most horrid grimaces, rises to meet it. No one has ever been known to have the courage to drink the water after the appearance of the apparition.

Here is the way that Ingersoll explains the situation. "Here is a shoe shop. One of the men is always busy during the day. In the evening he goes courting some nice girl. There are five other men that don't do any such thing. They spend half their working evening in dissipation. The first young man bye and bye cuts out those others and gets a boot and shoe store of his own. Then he marries and is able to take his wife out riding. The five former companions, who see him indulging in this luxury, retire to a saloon and pass resolutions that there is an eternal struggle between labor and capital.

BROWNSVILLE.—Miss Hattie Cheesey, of Albany, arrived in town Tuesday night, on a visit with her brother and friends. She will remain about three weeks.

Mr J P Galbraith came up from Albany Friday and returned Monday.

F C Stanard has commenced the study of medicine under the preceptorship of Dr I W Starr. Frank is also teaching the Warren school, about three miles east from town.

Following are the officers of the Board of Trade for the ensuing year. President, O P Coshow; Vice-President, W C Cooley; Peter Hume, Treasurer; A S McDonald, Secretary. Committee on Finance, C H Cable, R N Thompson and W C Cooley. Committee on membership, C E Stanard, J M Waters and J F Henry.—Times.

SOCIAL.—A birthday party was given last Friday at the residence of Mrs Elizabeth Blain, in honor of Miss Clara's birthday. An enjoyable evening was spent.

At the residence of Mr W L Vance the members of the Congregational Church gave one of their delightful socials, attended by a large number. The evening was passed in games, music, etc., and the affair proved a very nice one.

At the armory Mr Wm Richards gave one of his select balls, which is reported a highly entertaining dance.

ANOTHER LEADVILLE.—Mr Fleming, the mining expert in conversation with a Columbian reporter at Astoria said: "The Santiam mines are without doubt the richest on the Pacific slope to day. They are practically undeveloped, but the small amount of work shows enough ore of a fine grade and rich placers and gravel deposits to warrant the assertion that it is destined to become the Leadville of the West."

An Excellent Remedy.

Dr Holden: I consider your Ethereal Cough Syrup an excellent remedy for all the diseases for which you recommend it.

DAVID RICHART, Modesto.

Large size $1.00, small 50 cents. For sale by H C Hubbard, druggist.

FLOOD VIEWS.—Crawford & Paxton have laid on our table a complete set of flood and washout views, which are unsurpassed for truthfulness and fine finish. They have a few more left on hand in sets which are valuable souvenirs.

COUNTY TREASURERS NOTICE.—This is to notify all concerned that there is now sufficient funds in the County Treasurers office of Linn county Oregon to redeem all outstanding warrants. Interest on all endorsed warrants will cease from this date.

H FARWELL
Tres.

BABY CARRIAGES AT STEWART & SOX

J. K. WEATHERFORD,

[illegible]

ATTORNEY AT LAW

ALBANY. OREGON.

THE BEST SEEDS are those put up by D. M. FERRY & CO. Who are the largest Seedsmen in the world. D. M. Ferry & Co's Illustrated, Descriptive and Priced SEED ANNUAL for 1890 will be mailed FREE to all applicants, and to last season's customers. It is better than ever. Every person using Garden, Flower or Field Seeds should send for it. Address D. M. FERRY & CO. DETROIT, MICH.

A $20 A Day Man! A VOICE from Ohio. Here is a portrait of Mr. Garrison, of Salem, Ohio. He writes: "Was at work on a farm for $20 a month; I now have an agency for E. C. Allen & Co's albums and publications and often make $20 a day." (Signed) W. H. GARRISON.

William Kline, Harrisburg, Pa., writes: "I have never known anything to sell like your album. Yesterday I took orders enough to pay me over $25." W. J. Elmore, Bangor, Me., writes: "I take an order for your album at almost every house I visit. My profit is often as much as $20 for a single day's work." Others are doing quite as well; we have not space to give extracts from their letters. Every one who takes hold of this grand business piles up grand profits.

Shall we start YOU in this business, reader? Write to us and learn all about it for yourself. We are starting many; we will start you if you don't delay until another gets ahead of you in your part of the country. If you take hold you will be able to pick up gold fast. Read—On account of a forced manufacturer's sale 125,000 ten dollar Photograph Albums are to be sold to the people for $2 each. Bound in Royal Crimson Silk Velvet Plush. Charmingly decorated insides. Handsomest albums in the world. Largest Size. Greatest bargains ever known. Agents wanted. Liberal terms. Big money for agents. Any one can become a successful agent. Sells itself on sight—little or no talking necessary. Wherever shown, every one wants to purchase. Agents take thousands of orders with rapidity never before known. Great profits await every worker. Agents are making fortunes. Ladies make as much as men. You, reader, can do as well as any one. Full information and terms free, to those who write for same, with particulars and terms for our Family Bibles, Books and Periodicals. After you know all, should you conclude to go no further, why no harm is done. Address E. C. ALLEN & CO., AUGUSTA, MAINE.

TELEGRAPHIC NEWS

German Elections.

BERLIN, Feb. 21.—Returns from the elections thus far show the election of five Conservatives, two Independents, eighteen Centreists, two Liberals, fourteen Socialists, one National Liberal, two Poles and two Alsatians. In seventy six other districts a second ballot is necessary. Compared with the preceding election, the Socialist vote in Berlin shows an increase of 33,000 the Liberal vote an increase of 8000, and the Conservative vote a decrease of 26,000.

A Burglary.

NEWBERG, Or, Feb. 21.—Wednesday night burglars broke into the store buildings of Morris, Miles & Co., J D Carter, and J B Mount, of this city. No money was taken, but jewelry and cutlery are missing to the amount of several dollars. From J B Mount's hard ware store were taken pocket knives and razors to the amount of about fifty dollars. The front doors were easily broken through, and the appearances are that the chief understood his business.

Bishop Dubs Convicted.

CLEVELAND, O. Feb. 21.—The jury in the Bishop Dubs case returned a verdict to day. He was found guilty and suspended from office until the meeting of the general conference in September, 1891.

A Wreck.

SISSONS, Cal., Feb. 21.—While a train of eight locomotives was returning from the scene of the blockade early this morning, the middle coupling broke four miles north of this place, causing a collision between the rear engines and the forward ones. A large number of laborers was riding on the engines; one was instantly killed and three seriously injured, one of whom will probably die. Two engines were badly damaged and the track blocked.

Until April.

MYRTLE CREEK, Or., Feb. 19.—The Southern Pacific from Portland southward, is now open to this point, twenty three miles beyond Roseburg. That is the distance between these two stations by rail, although by wagon road it is but seventeen. The difference is caused by a seven mile detour which the railroad makes in the following the course of the Umpqua river around Roberts hill, while it is only one mile across the crest of this long obstruction. From the present indications it seems almost certain that the Oregon line will remain closed until April 1, entailing additional loss of $50,000 in traffic and $30,000 for extra labor, which will swell the total loss up to $1,690,000.

Bar Bound at Coos Bay.

EUGENE CITY, Feb. 21.—The United States revenue steamer Corwin is bar bound at Coos bay, also the steamers Arago and Arcata.

Drowned While Skating.

VICTORIA, Feb. 19.—Two young men, James and George Alexander (colored), were drowned to-day while skating on a pond close to the outskirts of the city. The ice broke and both men were precipitated into the icy water. The sister of the young men witnessed the accident and ran to a house for assistance. She had barely time to tell what had happened when she fainted from fright and excitement. The people of the house ran to the scene of the accident, but both men had disappeared beneath the water.

A R R Accident.

SACRAMENTO, Feb. 20.—Last night, at 9:30 o'clock, at Cape Horn mills, plow engine 415 and four other locomotives were derailed by a broken rail. The plow engine and two succeeding locomotives were carried down the bank some sixty feet, the two rear engines being dragged from the rails. Brakemen J Williams was so badly scalded that he died in two hours; Fireman Evans was severely scalded and bruised; engineer William Dorland was badly injured; Fireman Bates was more or less bruised.

A Bad Outlook.

PETALUMA, Cal., Feb. 20.—It commenced raining again here Saturday. The farmers are badly discouraged. There will be no wheat in this section except a small area of volunteer. It will be very late.

Beats Oregon.

SAN FRANCISCO, Feb. 20.—The rain fall in this city and vicinity last night was the heaviest known for a long time, amounting here to nearly two inches, and unfortunate pedestrians were soaked by the heavy down pour. The season's total rainfall in this city to date now nearly equals that of the famous season of 1862 the year of Sacramento's great flood. The records show that thirty nine inches of rain fell here that season to the present date. The same record for this season gives a total of thirty seven inches.

Around the World.

BOSTON, Feb. 20.—George Francis Train is busy perfecting plans for his proposed trip around the world, which he expects to accomplish in sixty days, starting from Tacoma, Wash.

General John E Ross Dead.

JACKSONVILLE, Feb. 19.—General John E Ross died at his home, near Jacksonville of heart disease, at 6 P M February 17. General Ross was a member of the Oregon State Pioneers Association, of the Jackson County Pioneers Association, and an Indian war veteran He has lived in the vicinity of Jacksonville for nearly forty years, and was one of the bravest and most valient of Oregon's frontier defenders He leaves a wife and nine children.

Continues to Snow.

DUTCH FLAT, Cal., Feb. 19.—The snow storm continues. There is no indication of it ceasing. The fall of snow for this storm is four feet. The wagon roads and ditches are again blocked. The railroad is open but it requires the constant effort of all the snow plows to keep it so. Cyclone and rotary plows are at work at Cascade cut, as that is the worst on the road.

SACRAMENTO, Feb. 19.—Snow on the Sierra Nevadas is still falling furiously, and despite the efforts of snow plows and hundreds of shovelers it is getting upon the track. All trains have been hauled off until further orders.

Deadlock Broken.

DES MOINES, Feb. 19.—The deadlock which has existed in the lower house of the Iowa legislature for nearly six weeks, finally ended this evening. The democrats get the speaker and the second assistant clerk; the republicans the speaker protem, and all other offices, as well as the chairmanship of the most important committees.

The house met this evening, and Hamilton, democrat, was selected for speaker. Silas Wilson was chosen speaker protem.

In Danger of a Famine.

SAN FRANCISCO, Feb. 19.—General Freight Agent Thorn, of San Francisco, and Northern Pacific railroad, who has just returned from Utah, tells a startling story of the condition of affairs in Lake and Mendocino counties on account of the prolonged storms. He says the Lakeport people are in danger of famine, as the roads are in fearful condition, and the heavy freight teams which bring supplies are hemmed in.

Bishop in Trouble.

CLEVELAND, Ohio, Feb. 19.—Bishop Randolph Dubs, of the Evangelical association, was placed on trial to day at the Salem church for conduct unbecoming a christian.

TO THE LADIES ONLY.—I am now prepared to do all kinds of stamping, and have over two thousand designs to choose from. Also keep a nice line of embroidery materials, such as arrasenes, crewels, No. 1 and 2 embroidery chenilles, princess chenilles, etc., etc., and the finest pompons, tassels, crescents, cords plushes, felts and fancy work materials ever in the city. Zephyr is going at 5 cent an ounce. Miss Minnie Colwell has charge of this department, and has had several years experience in all kinds of fancy work and stamping.

G. W. SIMPSON,
Albany, Oregon.

Ladies shoes, mens shoes, misses shoes childrens shoes, mens boots, boys boots, at less than cost to make room for other goods at C E Brownell's.

A SHARP ITEM.—The finest line of cutlery and shears in the city at Stewart & Sox's. Their goods are the very best and will stand the test.

A BOLD ROBBERY.

A Harrisburg Man Faces a Revolver.

On Thursday about 3 o'clock two men called at the house of Mr Damon Smith, in Harrisburg, and requested him to go to his drug store and put up a prescription for them, as it was needed at once. Mr Smith went, accompanied by the men. When inside of the store and a lamp was lighted one of them presented a revolver and ordered him to open the safe or he would fire. Mr Smith did as directed, and the men helped themselves to the contents, which proved to be $900 in money and a valuable gold watch. After tying and gagging him so he could not give an alarm, they left. They were both complete strangers, and no clue was secured as to their identity, or where they went. It was a very bold affair and caused a great sensation in Harrisburg, Mr Smith for awhile a resident of Albany, being one of the leading citizens there.

IN MEMORIAM.

At a special communication of Thurston Lodge, No 28, A F & A M, held in their hall at Harrisburg, Oregon, on Tuesday, February 18th, 1890, the following resolutions were unanimously adopted:

WHEREAS, The inevitable scythe of time has invaded our ranks and taken from amongst us our beloved brother, Wm. McCulloch,

Resolved, 1st. That while we humbly and submissively bow to the will of the great Architect of the Universe, we sincerely mourn the loss of one whose station will not be filled, true to the fraternity, true to his family and true to his country, always charitable in accordance with the necessity.

Resolved, 2nd. That in his death the Lodge looses one of its most faithful members, his family an affectionate parent, and the vicinity one of its best citizens.

Resolved, 3rd. That the Lodge be draped in mourning for thirty days.

Resolved, 4th. That these resolutions be spread upon the Lodge record, a copy be given the family and a copy furnished the Herald Disseminator and DEMOCRAT for publication.

W W BRIGGS,
S S TRAIN,
DAMON SMITH,
Committee.

CONDENSED TELEGRAPHIC NEWS.

John Kelley has been appointed Supervisor of the census of the First district of Oregon.

In the Scott murder case at Wheatland the evidence against the husband is growing stronger.

An explosion occurred at a colliery near Decpese Wednesday. Thirty four bodies have already been taken from the ruins.

The state senate of North Dakota yesterday by a vote of 21 to 8, adopted the Australian election system.

The steamer Highgate collided with the ship Sovereign in a fog off Lundy island yesterday, and sank. A boat containing six persons from the steamer is missing.

According to a London cable, Shanghai dispatches give the details of a wholesale execution of criminals in Pekin recently. Nine were beheaded, and five hanged. The prisoners were compelled to dig their own graves and after the execution their bodies were exposed to be prey of carrion birds.

ON THE SOUTHERN BOUNDARY.

February 17th, 1890.

Snow is about two inches deep here this morning and it is still snowing.

The recent flood washed away the log barn from the Hayes place. The building was no loss, but it contained hay and straw and a little grain, which belonged to Mr Coldron. Mr Young lost about thirty head of sheep and Mr Tilton a few hogs, and all the farmers along the river lost their fences.

Mr Ryan, of Tennessee, has been stopping at Mr Hayworth's the past week, looking at the country. We fear he will not have a good opinion of Oregon.

Hon John Long is disabled by a pain in his side, caused by his ribs being broken two or three years ago.

What was probably the most important event of the year was omitted from our last communication, namely the sale of the land known all over the valley as the Lytle place. It was sold in tracts, and several of our neighbors availed themselves of the opportunity to secure homes. G R Ward bought the farm land east of the road and Clarence Taylor and Monroe Leach that west of the road. T I Vaughn and A Simmonds bought timber land, and the Misses Sloan of Eugene bought the land on the islands, getting it for 40 cents an acre. The other tracts sold for $2.50, $11, $14 and $17 per acre, according to quality.

School district No 63 failed to use all the school money last year, so this year we get no cake, tra la.

Lee Barger has returned from Wisconsin, where he had been studying telegraphy.

Prof and Mrs E E Orton were visiting friends on the boundary during the flood.

Miss Lola Henderson is visiting her grandparents at Diamond Hill at present.

REAL ESTATE SALES.

R Hiatt's Add to Lebanon........	Filed
United States to John D Love.....	Patent
United States to Sam McCully.....	Patent
P V Crawford to Louisa J Derrick, lots 1,2, bl 3, C's A, Crawf'ville. $	50
State of Oregon to Charles Reed, S half of N E qr sec 36, tp 15, S R 2 w..........	100
State of Oregon to D W Jones, N half S E qr sec 36, tp 15, S R 2 w	100
State of Oregon to G F Jones, N half of N E qr sec 36, tp 15, S R 2 w.	100
W E Yates to Thomas Reedy, 80 acres in D L C of W B Gore...	3050
F D Snyder to E Wills, 5 acres in sec 11, tp 10, S R 4 w..........	100
Milton Hyde to B F Fuller, 2 lots in bl 41, Albany..........	1000
Maggie and G L Blackman to Ida E Dorris, lots 10,11,12, bl 4, B's A.	100
B Hardman et al to Philip Ritter, 72½ acres in D L C of John H Settle..........	10
F M Jack to R N Thompson, 11 1-5 acres near Brownsville.......	400
J W, Philip and Minerva Ritter to Ben Hardman, 36¼ acres in D L C of John H Settle..........	10
Ben Hardman et al to J W Ritter, same as last above..........	10
J H Armstrong to W H Stinson, 160 acres in sec 8, tp 15, S R 1 E....	800
W A Hamilton to W H Stinson, S w qr sec 4, tp 15, S R 1 E	700
Frank Wallace to Geo W Wyer, lot 2, frac blk 5, H's 3rd A........	500
Shedd Cem Association to Mrs T J Robinett, lot 13, Shedd cemetery	10
D J Hayes to L E Bond, lot 2, bl 12, in Halsey..........	450
Mary J Love to Mary L Maxon, 40 acres near Harrisburg..........	1

The Verdict Unanimous.

W D Suit, Druggist, Bippus, Ind., testifies: "I can recommend Electric Bitters as the very best remedy. Every bottle sold has given relief in every case. One man took six bottles, and was cured of rheumatism of 10 years' standing." Abraham Hare, druggist, Bellville, Ohio, affirms: "The best selling medicine I have ever handled in my 20 years' experience, is Electric Bitters." Thousand of others have added their testimony, so that the verdict is unanimous that Electric Bitters do cure all diseases of the Liver Kidneys or Blood. Only a half dollar bottle at Foshay and Mason's Drug Store. 2

WHERE TO GET THEM.—When wanting an organ or piana call on G L Blackman, where you can select from a first class stock.

A Woman's Discovery.

"Another wonderful discovery has been made and that too by a lady in this county. Disease fastened its clutches upon her and for seven years she withstood its severest tests, but her vital organs were undermined and death seemed imminent. For three months she coughed incessantly and could not sleep. She bought of us a bottle of Dr King's New Discovery for Consumption and was so much relieved on taking first dose that she slept all night and with one bottle has been miraculously cured. Her name is Mrs Luther Lutz." Thus writes W C Hamrick and Co., of Shelby, N C.—Get a free trial bottle at Foshay and Mason's Drug Store. 2

BORN.

HANLEITER.—On Wednesday evening, Feb. 19th, 1890, to the wife of Rev. Hanleiter—a girl. Weight 12 pounds.

HOME AND ABROAD

THURSDAY.

Hops are rising.

Bandmann began a weeks engagement in Portland Monday evening.

McKinley Mitchell, of Gervais and an Eastern cousin, were in the city yesterday. The former is a merchant and editor.

Dr Maston returned from Astoria to-day, and on being interviewed said he had nothing to say.

Mr J C Littler has purchased Mr Waggener's dental fixtures and will open an office in the Tweedale block.

On last Monday there was born to the wife of Rev G H Lee, in Pendleton, a daughter. Her Albany uncle is doing well.

Albany is a good place to put your money and there will be plenty of good lots to buy at reasonable prices the coming summer.

The funeral of Mrs Ephraim Turner occurred this afternoon, Dr Irvine preaching the sermon, and a good number of our citizens were present.

An interesting poker game was played the other night at the Villard House says the Pendleton E O. In one deal one man held four aces, another four kings, another four queens, and another four jacks. Each staked his pile on his hand, but as the game was merely for the "treats," the loser did not suffer much.

SULLIVAN ARRESTED.—This afternoon a strange man of the tramp order was discovered breaking into the house of the section boss near the depot. Marshal Hoffman was notified, and the man was arrested and committed to the jail to await examination by Justice Humphrey.

FRIDAY.

Mr. Jim Murray was at Eugene yesterday.

Rev. Gibony, of Oregon City, has been in the city.

Chas Briggs, a county charge, died at Harrisburg last Friday.

Mr S P Barger, of Brownsville, has been in the city to-day, also Mr. S M W Hindman, of Lebanon.

Bishop Dubs, who is being examined at Cleveland Ohio, for unbecoming conduct has been in Albany several times.

In the German election yesterday the government was badly beaten, the socialists doubling their vote. This is hard on Bismarc.

Mr. and Mrs. Geo. E Chamberlain and William Cowan are expected home on Monday by way of San Francisco. They will be accompanied by a sister of Mrs. Chamberlain.

The amount taken from Mr. Damon Smith, at Harrisburg by the two robbers, was between $900 and $1,000, and the prospects are very bad for its being recovered.

J S Antonelle, the contractor, arrived in the city last night to look after his railroad plant. Since leaving Albany he has been in California and through the East. He will now operate in Eastern Oregon.

A report has reached here that it is supposed that Silcott, the absconding cashier of the Sergeant-at-arms of the house of representatives, is somewhere in the state of Washington. Some of Burger Herman's friends should hunt him up.

Mr. Daniel Edward Sullivan, the man who broke into the section house near the depot yesterday was taken before Justice Humphery, by whom he was held to await the action of the grand jury, under $200 bonds. Not furnishig the bonds he is now boarding at the county jail.

A LARGE FUNERAL.—The attendance at the funeral of George Saltmarsh, this afternoon was very large, perhaps the largest in the city for several years. Rev E R Prichard preached the funeral sermon.

SATURDAY.

Washington's birthday.

Bargains at Read's.

F. M. French keeps railroad time.

F M Miller is the new Mayor of Lebanon.

That Salem skeleton story has proven a canard.

For artists' supplies go to Stanard & Cusick's.

L E Blain and wife went to Portland this morning.

Great clearance sale for the next 30 days at W F Read's.

Good evening—Have you tried Hubbards Elegant Lotion

Chipped beef in quantities to suit at Geo C Henderson's

The Montana legislature expires by limitation next Monday.

The flood is past and still you can get the best printing at Phelps.

Don't fail to get your printing done at Phelps—he does the best.

Large size $1, small 50 cents. For sale by H C Hubbard, druggist.

10 per cent off on all cash sales for the next 30 days—at W F Read's.

We can and will sell cloaks cheaper than any Portland house. W F Read.

Low prices are what counts and C E Brownells is the place to get them.

You can save many a dime by trading at H C Hubbards new drug store. Try it.

Sauer kraut, pickles, pickled pigs feet and everything nice at C E Brownells.

Miss Jessie G Blake was yesterday nominated postmistress at LaGrande, Oregon.

Watches, clocks and jewelry carefully repaired and warranted at F M French's

A good second-hand organ for sale cheap at the Art studio over Linn County Bank.

No need to suffer with the headach when Hubbard's Capsules will surely cure you.

If you want a fine toilet or bath soap call on Stanard & Cusick, City Drug Store.

John Jacob Astor, the famous New York millionaire, died in that city this afternoon.

The location of the Worlds fair will be voted on Monday. The debate was closed yesterday.

Dr B F Euller was in the city yesternay from Harrisburg to McMinnville, where he will locate.

Dr B F Fuller of McMinnville will preach at the Christian church to-morrow morning and evening.

Mrs Bessie Scott, of Brownsville, has accepted a position in the finishing department of the Woolen mills.

Mr. O C Maxwell is in the city on his way to Sisters, Crook county, where he will teach school for six months.

The Eugene Guard gives a chapter in the history of the recent shooting affair in Albany that certainly is of a sensational cast.

A Farmers Institute will be held at Albany on March 27th and 28th. the previous date having been postponed on account of storms.

Mr C M Rose and his son O J Rose arrived in the city yesterday and are considering the matter of establishing a circulating library here.

Paisly & Fish, the live job printers, furnished the paper for the ballots at the B & L A election last evening, with their card neatly printed on the same, a piece of enterprise greatly appreciated.

Mr Stanard of the firm of Stanard & Cusick is a competent Prescription druggist of five years experience. All prescriptions intrusted to them will be accurately componded.

The Ladies Aid Society of Albany will meet with Mrs Miller at the residence of Mrs L E Blain on next Monday at 2 o'clock in the afternoon. All members are specially requested to attend.

Mr Jos. Tait has 100 volumes of his circulating library at C E Brownell's, where books can be secured by subscribers. Monday he will begin soliciting for further subscripers to increase the number of volumes.

The boys say Jim Murray got up this morning standing on his head, for the flag on the staff of the Exchange Hotel to-day, in honor of Washington's birth-day, has had the stars at the bottom.

Frank O'Neil, of the firm of O'Neil Bros, was in Lebanon this week. He will start east next Monday to procure machinery for the paper mill. Work will be begun on the paper mill in thirty days.—Lebanon Express.

When Baby was sick, we gave her Castoria,
When she was a Child, she cried for Castoria,
When she became Miss, she clung to Castoria,
When she had Children, she gave them Castoria.

GARLAND STOVES AND RANGES. This Trade Mark on a stove means it is the best that experience and skill can contrive. Sold only by G. W. Smith.

ALBANY BUILDING AND LOAN ASSOCIATION.

The first annual meeting of this association was held last Friday at the W C T U Hall, and was attended by a large number of stockholders.

The regular monthly loaning of money resulted in E J O'Conner receiving $16,000 at 66 months interest in advance and W A Laughead $1000 at 65 months interest in advance.

The report of the Secretary was read for eleven months business and showed that there had been paid per share on the first series $11, the profit being $1.33, and the present value of each share is $12.33. That the rate of profit shown is 26½ per cent.

Following is the substance of the report:

RECEIPTS.

Dues..........	$ 9,301.00
Entrance and expense..........	904.00
Advanced payments..........	27.00
Fines..........	19.70
Transfer fees..........	3.90
Total cash received..........	$10,255.70

DISBURSEMENTS.

Paid on loans..........	$ 8,996.49
Books and supplies..........	116.85
Expense..........	281.50
Total cash paid out..........	$ 9,394.84
Cash on hand..........	$ 860.76

DUES AND GAINS.

Dues First series, 822 shares, 11 mos..	$9,042
" second " 75 " 4 "	300
	$9,342
Gains—	
Interest earned..........	$489.31
Fines and transfer fees..........	27.90
Lapsed stock..........	14.00
Entrance and expense fees..........	904.00
	$1,435.21
Less—	
Expenses, $281.50, books, etc, $15.45	$ 296.95
Net gain..........	$1138.26
Total..........	$10,480.26

RESOURCES.

Loans on mortgages..........	$13,700.00
Loans on stock..........	20.00
Cash on hand..........	860.76
Books and fixtures..........	101.40
Due from members..........	59.30
Total..........	$14,741.46
Less—	
Unearned interest..........	$ 4,226.60
Due members on advanced payments..........	27.00
Due members on loans..........	7.60
Net loans..........	$10,480.26

Notice was given of the opening of the third series and the closing of the second.

The election of directors and auditors followed and resulted in the re-election of all, as follows:

H Bryant, Geo H Keeney, Dr J P Wallace, W S Thompson, Geo E Chamberlain, C H Stewart, F P Nutting, W C Cassell and Geo W Hochstedler, directors.

J L Cowan, E W Langdon and E F Sox, auditors.

At a meeting of the directors the following officers were re elected: W C Cassell, President; C H Stewart, Vice President; Geo H Keeney, Treasurer; Jay W Blain, Secretary; O H Irvine, Attorney; H Bryant, F P Nutting, Geo H Keeney, finance committee.

A CABLE RAILROAD.—The following special despatch from Astoria is published in to-days Oregonian:

W H Dennis, representing the Pacific Cable Construction Company, who has been here for several days negotiating for a bonus of $100,000 for construction of a cable line from the water front to a suburban terminus south and southeast, four and a quarter miles in length, practically closed the deal to night, and the work of construction will begin within thirty days, with a force of 1000 men. The line will cost half a million, and will be built and equipped in the best manner. Dennis left for Portland to-night, and returns Sunday to sign final papers and arrange for starting work Monday. J M Thompson, builder of the Portland line, is now in San Francisco, but will return here immediately and take charge of the work.

Church Directory.

U. P. CHURCH.—Preaching every Sabbath, morning and evening by Rev. S. G. Irvine, D. D. Sabbath School at 2:30 P. M Prayer meeting every Wednesday evening.

EVANGELICAL CHURCH.—Preaching on Sabbath at 11.00 A. M., and 7 P. M. Sabbath School 10:00. Prayer meeting every Wednesday evening 7:30. Rev. Fisher, pastor. All are invited.

M. E. CHURCH, SOUTH.—Preaching every Sabbath morning at 11 o'clock A. M. and 7:00 o'clock P. M. Sabbath School at 2:30 o'clock P. M. Prayer meeting Wednesday evening's at 7.30 o'clock. Rev. G S Hanieter, Pastor.

M. E. CHURCH.—Preaching every Sabbath morning and evening. Song service in the evening before sermon. Sabbath School at 2:30 P. M. Prayer meeting every Thursday evening. Rev. S E Meminger, pastor.

PRESBYTERIAN CHURCH.—Service every Sabbath morning and evening in Church cor. Broadalbin and Fifth Sts. Sunday School immediately after the morning service. Prayer meeting every Wednesday evening Rev E R Prichard, pastor.

FIRST BAPTIST CHURCH.—Preaching every Sabbath morning and eve'g, at Church on 5th Street. Sabbath School immediately after morning services. Prayer meeting every Thursday evening at 7:30 o'clock. Rev. Trumbell, pastor.

CONGREGATIONAL CHURCH.—Services every Sabbath morning and evening. Sabbath School at 12:15. Prayer meeting on Wednesday evening of each week. Rev. Rogers, Pastor.

CHRISTIAN CHURCH.—Preaching every Lords day in month, morning and evening Sabbath School at 10 o'clock, A. M. Rev J F Stewart Pastor.

CATHOLIC CHURCH.—Service every Sunday at 10:30 A. M. and 7 P. M. Last Sunday of the month service at Eugene City. Rev. Louis Metayer, Rector.

Crawford & Paxton

Leading Photographers Albany Oregon.

We have bought all the negatives made by L W Clark and W H Greenwood up to Nov 15th, 1889. Duplicates can be had from them only of us at reduced rates. We have also about 18,000 negatives made by ourselves, from which duplicates can be had at like rates. We carry the only full line of views of this state and do enlarged work at lowest rates for first class work. We shall be pleased to see you at our Studio in Froman's block, next door to Masonic Temple.

I am now better prepared than I have ever been to suit my customers in the shoe line. I have just received a large invoice of the celebrated Laird Schober & Mitchell fine shoes for ladies There is no manufacturer who claims anything better than these shoes. I intend to keep a full assortment of them in all prices, widths from A to EE and can suit the most fastidious in fit and price. I also received another invoice of the popular shoe E P Reeds in Waukenphast and Patent leather tip. These shoes are well known in Albany as a first class nice style shoe. Orders from the country filled with care and satisfaction guaranteed.

SAMUEL E YOUNG.

CASTORIA

for Infants and Children.

"Castoria is so well adapted to children that I recommend it as superior to any prescription known to me." H. A. ARCHER, M. D., 111 So. Oxford St., Brooklyn, N. Y.

Castoria cures Colic, Constipation, Sour Stomach, Diarrhoea, Eructation, Kills Worms, gives sleep, and promotes digestion. Without injurious medication.

THE CENTAUR COMPANY, 77 Murray Street, N. Y.

THE MAN ABOUT TOWN.

The following from a Portland paper contains a grain of humor that will tickle even the Salem Statesmanians: "The Eastern calf who first bleated Washingtoniana in Oregoniana should have been butchered in Montaniana, cremated in Arizoniana and buried 100 fathoms deep in Indianaiana."

There are not many institutions in Oregon making a better showing than that of the Albany Building and Loan Association. Unlike the big concerns East it is remarkably economically managed, and what generally goes into the pockets of highly salaried officers enures to the general benefit of the stockholders and that is a refreshing fact generally appreciated.

It is interesting to note the fact that it takes an outside newspaper to interview a man. While the Man About Town could hardly get within hailing distance of his friends, directors of the A & A R R, recently in Astoria, a local paper there gets nearly a column of their expressions, word for word, and to the point.

The Man About Town who has been trying to observe things closely is able to say that never yet has he seen a season open with brighter prospects for Albany than are seen now. There is a confidence displayed in our future that is very stable, and the outlook, candidly, is for a year of steady growth and great activity in the real estate market and in building. The number of new bricks cannot now be named. While such things are always exaggerated, and no good is done any one by it, the prospect is bright, for several very creditable buildings going up. Among others, not definitely planned, are a big brick hotel, the O P offices, and machine shops, which, though, are confidently assured. The Oregon Banks new three story building will have one of the best fronts in Oregon, probably of massive stones, and the new buildings generally it is opined will be of a higher and more improved architecture.

We have the Exclusive Control of

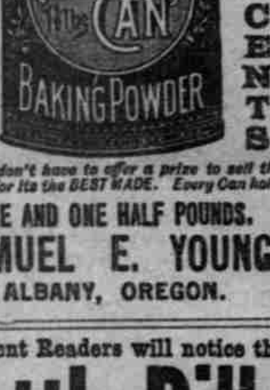

FULL WEIGHT AND PERFECTLY PURE. ONLY 50 CENTS

And don't have to offer a prize to sell this Goods, for its the BEST MADE. Every Can holds

ONE AND ONE HALF POUNDS.

SAMUEL E. YOUNG,

ALBANY, OREGON.

Intelligent Readers will notice that

Tutt's Pills

are not "warranted to cure" all classes of diseases, but only such as result from a disordered liver, viz:

Vertigo, Headache, Dyspepsia, Fevers, Costiveness, Bilious Colic, Flatulence, etc.

For these they are not warranted infallible, but are as nearly so as it is possible to make a remedy. Price, 25cts.

SOLD EVERYWHERE.

FOR MEN ONLY!

A POSITIVE CURE For LOST or FAILING MANHOOD; General and NERVOUS DEBILITY; Weakness of Body and Mind: Effects of Errors or Excesses in Old or Young. Robust, Noble MANHOOD fully Restored. How to Enlarge and Strengthen WEAK, UNDEVELOPED ORGANS & PARTS of BODY. Absolutely unfailing HOME TREATMENT—Benefits in a day. Men testify from 41 States, Territories, and Foreign Countries. You can write them. Book, full explanation, and proofs mailed (sealed) free. Address ERIE MEDICAL CO., BUFFALO, N. Y.

ALBANY COLLEGIATE INSTITUTE

ALBANY, OREGON.

1888, 1889.

First Term Opens September 11th, 1888.

—A full corps of instructors.—

CLASSICAL, SCIENTIFIC, LITERARY, COMMERCIAL AND NORMAL CLASSES.

Courses of study arranged to meet the need of all grades of students.

Special inducements offered to students from abroad.

Tuition ranges from $5.50 to $12.50 Board in private families at low rates Rooms for self-boarding at small expense A careful supervision exercised over students away from home. Fall term opens September 7th. For circulars and full particulars address the President,

REV. ELBERT N. CONDIT.

ACADEMY

—OF—

Our Lady of Perpetual Help.

ALBANY, - - - OREGON

Conducted by the Sisters of St. Benedict

This Academy is incorporated and authorized by the State to confer academic honors. The course of study is complete. Mathematics, Literature and Music are specialties, as also the Normal Instruction of aspirants for teachers' certificates. Industrial drawing, vocal music in class and all kinds of needlework form, no extra charge. The discipline of the school is gentle but firm, object being to form not only refined young ladies, but noble and useful members of society. Pupils admitted at any time and charges proportioned. Pupils of any denomination received.

Tuition in select day school ranges from $5 to $10.

For terms of Boarding School or any particulars apply at the Academy, or address Sister Superioress.

Albany Nurseries.

We are permanently located on the old Cline homestead ½ mile from Albany on Corvallis road, and have on hand a large stock of

Choice Fruit Trees

of our own growing, which we sell at the lowest living rates.

Parties contemplating planting should consult their interests by examining our stock and prices before purchasing.

HYMAN & BROWNELL,
Albany, Oregon.

Children Cry for Pitcher's Castoria.

Conrad Meyer.

—PROPRIETOR OF—

STAR BAKERY

Corner Broadalbin and First Sts.,

—DEALER IN—

Canned Fruits, Canned Meats, Glassware, Queensware, Dried Fruits, Vegetables, Tobacco, Cigars, Sugar, Spices, Coffee, Tea, Etc., Etc.

In fact everything that is kept in a general variety and grocery store. Highest market price paid for

ALL KINDS OF PRODUCE.

2nd Store.

Best stock of 2nd hand goods in the Valley, and the most reasonable prices, both in buying and selling. I have on hand all kinds of

FURNITURE, STOVES, TINWARE, TRUNKS, BOOKS, PICTURES CLOCKS, CROCKERY, ETC., ETC.

1 door west of S E Young's old store.

L. COTTLIEB

123 First street, Albany, Or.

MONEY TO LOAN.

$200,000 to loan at 8 per cent on improved farm or city property.

WALLACE & CUSICK.

FRANCIS PFEIFFER,

—PROPRIETOR OF—

Albany Soda Works

—and Manufacturers of—

CHOICE CONFECTIONERY,

We are now prepared to sell at wholesale, always fresh and pure at Portland prices to dealers. We also keep a full line of

Nuts and Tropical Fruits.

CIGARS AND TOBACCO

Fortmiller & Irving,

—FUNERAL DIRECTORS.—

Prompt Attention-First-class Hearse

I CURE FITS!

When I say CURE I do not mean merely to stop them for a time, and then have them return again. I MEAN A RADICAL CURE. I have made the disease of

FITS, EPILEPSY or FALLING SICKNESS,

A life-long study. I WARRANT my remedy to CURE the worst cases. Because others have failed is no reason for not now receiving a cure. Send at once for a treatise and a FREE BOTTLE of my INFALLIBLE REMEDY. Give Express and Post Office. It costs you nothing for a trial, and it will cure you. Address

H. G. ROOT, M.C., 183 PEARL ST., NEW YORK

PATENTS

obtained, and all other business in the U. S. Patent Office attended to for moderate fees.

Our office is opposite the U. S. Patent Office, and we can obtain Patents in less time than those remote from Washington.

Send model or drawing. We advise as to patentability free of charge; and we make no charge unless we obtain patent.

We refer here, to the Postmaster, the Supt. of Money Order Div. and to officials of the U. S. Patent Office. For circular, advice, terms, and references to actual clients in your own State or county, address

C. A. SNOW & CO

Opposite Patent Office, Washington, D

M MAY. G. SENDERS

MAY & SENDERS.

Dealers in General Merchandise.

HARRISBURG - - - - OREGON

City Meat Market.

SHULTZ BROS., Proprietors.

Keep a full line of meats of all kinds, in a cool place, completely protected; and always fresh.

Also have constantly on hand salmon and other fish.

J. J. WHITNEY,

Attorney And Counsellor At Law

—AND—

Notary Public.

ALBANY OREGON

Will practice in all of the Courts of the State. All business intrusted to him will be promptly attended to.

ALBANY OR.

WRITSMAN & HULBERT BROS.,

Real Estate Agents.

Farms and Ranches for sale. Also city broperty in Albany and Corvallis.

Stockholder's Meeting.

NOTICE is hereby given that the annual meeting of the stockholders of the Albany Building and Loan Association will be held on Friday, February 21, 1890, at the hour of 7:30 p. m. of said day in the W C T U Hall in Albany, Linn county, Oregon, for the purpose of electing nine directors and three auditors to serve for the term of one year next ensuing from said meeting and until their successors are elected and qualified, to transact such other business as may then come before the association.

By order of directors this 17th day of January, 1890.

W C CASSELL,
President.

JAY W BLAIN,
Secretary.