Church Directory

U. P. CHURCH.—Preaching every Sabbath, morning and evening by Rev. S. G. Irvine, D. D. Sabbath School at 2:30 P. M. Prayer meeting every Wednesday evening.

EVANGELICAL CHURCH.—Preaching on Sabbath at 10,30 A. M., and 7 P. M. Sabbath School 10:00. Prayer meeting every Wednesday evening 7:30. S. E. Davis, pastor. All are invited.

CONGREGATIONAL CHURCH.—Services every Sabbath morning and evening. Sabbath School at 12:15. Prayer meeting on Wednesday evening of each week. Rev. H. V. Rominger, Pastor.

M. E. CHURCH, SOUTH.—Preaching every Sabbath morning at 11 o'clock A. M. Sabbath School at 10 o'clock A. M. Prayer meeting every Thursday evening at 7:30 o'clock. F. M. Culp, Pastor.

M. E. CHURCH SOUTH, TANGENT.—Preaching every Sabbath at 3:30 o'clock, P. M. Sabbath School at 2:30 o'clock, P. M. F. M. Culp, Pastor.

M. E. CHURCH.—Preaching every Sabbath morning and evening. Song service in the evening before sermon. Sabbath School at 2:30 P. M. Prayer meeting every Thursday evening. Rev. H. P. Webb, pastor.

PRESBYTERIAN CHURCH.—Service every Sabbath morning and evening in Church cor. Broadalbin and Fifth Sts. Sunday School immediately after the morning service, Prayer meeting every Wednesday evening. Rev E R Pritchard, pastor.

FIRST BAPTIST CHURCH.—Preaching every Sabbath morning and evening, at Church on 5th Street. Sabbath School immediately after morning services. Prayer meeting every Thursday evening at 7:30 o'clock. T G Strawson, pastor.

Oregon Pacific Railroad
Only Popular Route,
Over Picturesque Ranges,

Fine time! Sure connection! New equipments! 225 miles shorter! 20 hours less time!

Accommodations unsurpassed for comfort and safety. Fares and freight MUCH LESS than by any other route between all points in the Willamette Valley and San Francisco.

ONLY ROUTE VIA YAQUINA BAY

—TO—

SAN FRANCISCO.

Daily passenger trains except Sundays.

Leave Corvallis at 2 P. M. Leave Yaquina at 7:10 A. M.

Oregon & California West Side trains connect at Corvallis.

The Oregon Development Company's FINE AI STEAMSHIP YAQUINA CITY,

—SAILS—

FROM YAQUINA.	FROM SAN FRANCISCO,
Sunday, Oct. 10th.	Monday, Oct. 4th.
Friday, Oct. 22nd.	Saturday, Oct. 16th.
Wednesday, Nov. 3rd.	Thursday, Oct. 28th.
Monday, Nov. 15th.	Wednesday, Nov. 10th.
Saturday, Nov. 27th.	Monday, Oct. 22nd.

The Company reserves the right to change sailing days.

Fares—Between Corvallis and San Francisco: Rail and cabin, $14. Rail and steerage, $9.85.

For information apply to

C. C. HOGUE,
A. G. F. and P. Agent, Corvallis.

OVERLAND TO CALIFORNIA

—VIA—

Oregon & California R. R,

AND CONNECTIONS.

Time two and one-half days.

Fare from Portland to San Francisco, $20 to Sacramento, $20. Close connections made at Ashland with stages of the California, Oregon and Idaho Stage Company.

—O—

(DAILY EXCEPT SUNDAYS.)

East side Division.

BETWEEN PORTLAND AND ASHLAND.

Mail Train.

LEAVE.		ARRIVE.	
Portland	8.00 A M	Albany	11:45 A M
Albany	12:05 P M	Ashland	4:00 A M
Ashland	8:45 P M	Albany	11:35 A M
Albany	11:45 A M	Portland	3:45 P M

Albany Express Train.

LEAVE.		ARRIVE.	
Portland	4:00 P M	Albany	8:34 P M
Albany	8:35 P M	Lebanon	9:20 P M
Lebanon	6:45 A M	Albany	5:20 A M
Albany	5:30 A M	Portland	10:05 A M

PULLMAN PALACE SLEEPING CARS daily between Portland and Ashland.

The O and C R R Ferry makes connections with all the regular trains on the East Side Division from foot of F Street.

West Side Division.

BETWEEN PORTLAND AND CORVALLIS.

Mail Train.

LEAVE		ARRIVE	
Portland	7:30 A M	Corvallis	12:25 P M
Corvallis	1:30 P M	Portland	6:15 P M

At Corvallis connect with trains of Oregon Pacific for Yaquina Bay.

Express Train.

LEAVE.		ARRIVE.	
Portland	4:00 P M	McMinnville	8:00 P M
McMinnville	6:45 A M	Portland	9:00 A M

Local tickets for sale and baggage checked at company's up-town office, Cor. Pine and Second Streets. Tickets for principal points in California can only be procured at Company's office, Corner F and Front Sts., Portland Or. Freight will not be received for shipment after five o'clock p. m. on either the East or West Side Divisions.

R. KOEHLER, Manager. E. P. ROGERS, G. F. & Pass Agent.

SAM MAY. J. G. SENDERS

MAY & SENDERS.

Dealers in General Merchandise.

HARRISBURG - - - - OREGON.

Will buy Grain, Wool and all kinds Country produce.

A Remarkable Offer.

THE DEMOCRAT	$2.00
NEW YORK WORLD	1.00
FINE HISTORY OF THE U. S.	1.50
AMERICAN FARMER	1.00
	$5.50

And cheap at the price; but we offer the four for $3.25, giving a remarkable bargain. Drop the *American Farmer* and you can have the three remaining for $3. Drop the *World* and *History* and you can have the two others for $2.25. The history is a 320 page book nicely bound, and is worth the regular price.

PATENTS

Obtained, and all other business in the U. S. Patent Office attended to for moderate fees.

Our office is opposite the U. S. Patent Office, and we can obtain Patents in less time than those remote from Washington.

Send model or drawing. We advise as to patentability free of charge; and we make no charge unless we obtain patent.

We refer here, to the Postmaster, the Supt. of Money Order Div. and to officials of the U. S. Patent Office. For circular, advice, terms, and references to actual clients in your own State or county, address

C. A. SNOW & CO.,
Opposite Patent Office, Washington, D. C.

FOR SALE,

One half block in eastern part of the city with fair house and barn will be sold cheap

Notice for Publication,

Land Office at Oregon City, Oregon, October 13th, 1886.

NOTICE is hereby given that the following named settler has filed notice of his intent on to make final proof in support of his claim, and that said proof will be made before the County Judge or Clerk of Linn county, Oregon at Albany, Oregon, on Wednesday, Dec. 1st, 1886, viz: Adolf Eichmann, Homestead Entry No. 4513 for the S E ¼ of Sec, 8 Tp, 11 S R 1 E Willamette meridian.

He names the olowing witnesses to prove his continuous residence upon, and cultivation of, said land, viz: James Ferry, John M Dunkins, W Cyrus and Charles Kraft all of Scio, Linn county, Oregon.

W. T. RIDDELL.

ACADEMY

Conducted by the

BENEDICTINE SISTERS.

ALBANY, - - OREGON.

This Institution is beautifully situated in the pleasant and accessible City of Albany. The location is remarkably healthy, the building new and well furnished with all that contributes to the comfort and instruction of the pupils. The play grounds are extensive and well adapted to healthful exercise.

The constant aim of the teachers is, whilst imparting instruction in all the useful and refined branches, to train the youthful heart to virtue and to instil a commendable emulation, thus educating for society, members who will, we trust, prove an honor to our country.

Pupils of all persuasions equally received, provided they comply with the regulations of the school.

Boys admitted up to the age of ten or twelve.

This Academy is incorporated and authorized by the State to confer Academic honors.

Normal instruction of aspirants for Teacher's Certificates, a specialty.

TERMS.

BOARDING SCHOOL,

Per term.

Entrance fee, payable once,	$ 5.00
Board and tuition, payable in advance,	40.00
Music, instrumental, theoretical and vocal with the use of piano or organ	15.00
Guitar with the use of instrument	12.00
Zithern without use of instrument	8.00
Drawing and paintiog	8.00
Bed and bedding	3.00

SELECT DAY SCHOOL.

Per term, in advance.

Primary Department	$ 5.00
Junior Department	6.00
Preparatory Department	8.00
Senior and Graduating Department	10.00
Graduating Fee	10.00

For further particulars apply at the Academy.

Those who intend sending their children to school will favor the Sisters and the interests of the school by making all arrangements before the 10th of November, on which day the school opens. The Sisters will be prepared to attend to this business after the 25th inst.

ALBANY COLLEGIATE INSTITUTE

ALBANY, OREGON,

1886, 1887.

REV. E. J. THOMPSON, D. D., President.

—A full corps of instructors.—

CLASSICAL, SCIENTIFIC, LITERARY, COMMERCIAL AND NORMAL CLASSES.

Courses of study arranged to meet the need of all grades of students.

Special inducements offered to students from abroad.

Tuition ranges from $5.50 to $12.50. Board in private families at low rates. Rooms for self boarding at small expense. A careful supervision exercised over students away from home. Fall term opens September 7th. For circulars and full particulars address the President.

REV. E. J. THOMPSON, D. D.
Albany, Oregon.

NERVOUS DEBILITATED MEN.

You are allowed a free trial of thirty days of the use of Dr. Dye's Celebrated Voltaic Belt with Electric Suspensory Appliances, for the speedy relief and permanent cure of Nervous Debility, loss of Vitality and Manhood, and all kindred troubles. Also for many other diseases. Complete restoration to Health, Vigor and Manhood guaranteed. No risk is incurred. Not one dollar until satisfied. Illustrated pamphlet in sealed envelopes mailed free by mail.

VOLTAIC BELT CO., Marshall, Mich.

FREE TRIAL PACKAGE. FOR MEN ONLY.

PROF. HARRIS' Pastille A RADICAL CURE FOR NERVOUS DEBILITY, Organic Weakness & PHYSICAL DECAY, in Young & Middle Aged Men.

NERVOUS DEBILITY, Unnatural Weakness, Decay and numerous other diseases, brought on by the skilled physicians, result from youthful indiscretion, too free indulgence, or over brain work. Avoid the impostors and pernicious nostrums. Address Prof. Harris' Pastille Remedy Co., Detroit, Mich.

AVITAL RESTORER

TESTED FOR SEVEN YEARS BY USE IN HANDS OF THOUSAND CASES.

TREATMENT. One Month, $3.00. Two Months, $5.00. Three Months, $7.00.

HARRIS REMEDY CO., Sole Proprietors, 1006 N. Tenth St., ST. LOUIS, MO.

RUPTURED PERSONS! Not a Truss. Ask for terms of our Appliance. WE GIVE FREE TRIAL.

Administrators' Notice.

Notice is hereby given that the undersigned has been duly appointed Administrators of the estate of W. H. McKnight, deceased, by order of the County Court of Linn county, Oregon, duly made and entered of record, and all persons having claims against said estate are hereby required to present the same to the undersigned at Scio, Oregon, duly verified within six months from the date hereof.

October 21st, 1886.

V. A. McKNIGHT,
A. R. McDONALD.

P. RUTTING, Agent Scottish Union Insurance

KEEP YOUR ANKLES WARM

ROCKFORD

Pat. Congress

Open

Inside

Pat. Jan. 19th, 1886

Outside

This is the most PRACTICAL HIGH-CUT SHOE ever invented. It is very GENTEEL and DRESSY and gives the same protection as a boot or over-gaiter. It is convenient to put on and the top can be adjusted to fit any ankle by simply moving the buttons. For sale by

L. E. BLAIN,
Albany, Or.

Master's Sale.

In the Circuit Court of the United States for the District of Oregon

The New England Mortage Security Company,

vs.

Emeline E. Hasbrouck, Lorenzo Hasbrouck, The Corbin Banking Company G M Brown and N C Brown.

No. 1252.

NOTICE is hereby given that in pursuance of the decree of said Court, made and entered in the above entitled cause on the 29th day of September, 1886, I, George H. Durham, Master in Chancery of said Court, will proceed to sell at public auction to the highest bidder for cash in hand, subject to redemption, as upon execution issued upon a judgment at law, at the front door of the County Court House of Linn county, at Albany in the said county of Linn, Oregon, on the 26th day of November, 1886, at the hour of ten o'clock in the forenoon, all the right, title and interest which the said defendants Emeline E. Hasbrouck and Lorenzo Hasbrouck had at the date of the execution of said mortgages, of, in and to the premises described in said mortgages and in the bill herein, as follows: That certain tract or parcel of land situate in Linn county, Oregon, bounded as follows: Beginning at the northeast corner of the donation land claim of Jared Michael, Claim numbered 41, Notification numbered 2998, in Township 14 south of Range three west of the Wallamet Meridian, and running thence north, forty chains and eighty nine links; thence east, fourteen chains and seventy-three links; thence south, seventy chains and seven links; thence north seventy-five degrees west, twenty-four chains; thence north, nineteen degrees and thirty minutes east, twenty-three chains and ninety-five links, to the place of beginning, containing 100 acres, and being a part of the donation land claim of Samuel Johnson and Emeline E. Johnson, his wife, in satisfaction of said decree and expenses of sale. Said decree is for the sum of $1354.04 with interest thereon from the 20th day of September, 1886, at the rate of eight per cent per annum and the costs and disbursements of this suit taxed at $69.48.

October 19th, 1886.

GEORGE H. DURHAM,
Master in Chancery,
U. S. Circuit Court, District of Oregon

Red Crown Mills

ISOM, LANNING & CO., PROPR'S.

NEW PROCESS FLOUR SUPERIOR FOR FAMILIES AND BAKERS USE.

BEST STORAGE FACILITIES.

Highest Price in Cash fo Wheat

ALBANY OR.

F. M. MILLER,

Attorney and Counselor At Law.

LEBANON, OREGON.

Will practice in all the Courts in the State

PAINTS AND OILS,

A full line of lead and oil, mixed paints, kalsomine, etc., always on hand.

STEWART & SOX,

KING'S EVIL

Was the name formerly given to Scrofula because of a superstition that it could be cured by a king's touch. The world is wiser now, and knows that

SCROFULA

can only be cured by a thorough purification of the blood. If this is neglected, the disease perpetuates its taint through generation after generation. Among its earlier symptomatic developments are Eczema, Cutaneous Eruptions, Tumors, Boils, Carbuncles, Erysipelas, Purulent Ulcers, Nervous and Physical Collapse, etc. If allowed to continue, Rheumatism, Scrofulous Catarrh, Kidney and Liver Diseases, Tubercular Consumption, and various other dangerous or fatal maladies, are produced by it.

Ayer's Sarsaparilla

the only powerful and always reliable purifying medicine. It is so effective a alterative that it eradicates from the system Hereditary Scrofula, and all the poisons of contagious diseases contracted. At the same time it energizes and vitalizes the blood, restoring the action to the vital organs and invigorating the entire system. This great

Regenerative Medicine

is made of the genuine *Honduras* Sarsaparilla, with *Yellow Dock, Stillingia, Mezereon, Iodides of Potassium* and *Iron*, and the ingredients of great potency, carefully and scientifically compounded. Its formula is generally known to the medical profession, and the best physicians constantly prescribe AYER'S SARSAPARILLA as an

Absolute Cure

for all diseases caused by the vitiation of the blood. It is concentrated to the highest practicable degree, far beyond any other preparation for which like effects are claimed, and is therefore the cheapest, as well as the best blood purifying medicine, in the world.

Ayer's Sarsaparilla

PREPARED BY

Dr. J. C. Ayer & Co., Lowell, Mass.

[Analytical Chemists.]

Sold by all Druggists: price $1; six bottles for $5.

BARN DOORS.

Never put up a new barn door nor rehang an old one until you first call on Stewart & Sox and see what they have now in barn door hangers—something that won't break down.

NEW SAUSAGE MILLS.

We have on hand a fine lot of these new Enterprise sausage mills, which we introduce in this locality. They positively beat anything you ever saw in your life. Come and look at them before you kill your hogs.

STEWART & SOX.

The Democrat.

FRIDAY.....NOVEMBER 19, 1886

TEMPERANCE DEPARTMENT,

EDITED BY THE

Women's Christian Temperance Union

The W. C. T. U. meets on the 1st and 3rd Tuesday of each month at 3 o'clock P. M., at the A. O. U. W. Hall, over French's Jewelry Store.

ERADICATION OF ALCOHOL.

Dr. Felix L. Oswald, a well-known scientist, in an article upon the alcohol question in a late number of the *Forum*, says:

"The friends of reform have at last recognized the truth that the 'temperate use' of alcohol is but the first stage of a progressive and ineradicable disease, and that, moderation and repudiation failing, we must adopt the motto of 'eradication.' We must direct our blows against the roots of the upas-tree; and there is no doubt that the sharpest, if not cheapest, tool would be the general enforcement of prohibition. The penalties of a severe proscriptive law would sap the basis of the poison traffic by making its risk outweigh its profits, especially the profits of catering to an ever decreasing demand. For the very means used to evade those risks would also diminish the perils of temptation to thousands of young men of that class owing their ruin less to innate depravity than to the evil influence of an obtrusive example. The army of topers would die out from want of recruits wherever the causes of intemperance are limited to the temptations of the rum shop with its garish splendor and its sham promises of social pleasures."

THEY FORGOT!

The Lewiston (Me.) *Journal*, commenting upon the recent national convention of distillers and liquor dealers in Chicago to devise measures of protection against prohibitory legislation, which, according to their rallying call, "threatens the annihilation of the liquor trade as a legitimate calling," says: "Evidently the movers in this convention forgot that their current claim is that 'more liquor is used under prohibition than under any other policy."

The *Journal* adds:

"This confession of the distillers, brewers and liquor dealers that prohibitory legislation, supplementing active moral agencies, is diminishing the consumption of intoxicating liquors, and even 'threatens the annihilation of the liquor trade,' shows that the friends of temperance are on the right track, and that all that is wanted is the persistent use of those moral agencies which reach drinking habits, secure prohibitory legislation and promote its enforcement. The great moral non-partisan temperance movement which is now sweeping through Franklin county should be extended to every county in the State."

NORTH CAROLINA.

The *Spirit of the Age*, of Raleigh, says of prohibition in that city:

"While there are a few who have not quit drinking, and may never stop until they land in drunkards' graves, there are scores who have quit off entirely since Raleigh has been under a prohibition law, and they say they are done for all time to come, and will, in the future, vote to keep the barrooms closed.

"A man told us last week that prohibition had been a great blessing to him, but a thousandfold greater blessing to his wife and children. He said he had seen the time, often, when he could get whiskey, but could not get anything for his family to eat. Now, he said, 'Thank God, I can't get any whiskey, but I do get plenty of food for my family.'"

What ought not to be used as a beverage, ought not to be sold as such. What the good of the community requires us to expel, no man has a moral right to supply. Now if it be true that a vast proportion of the crimes which government is instituted to prevent and repress have their origin in the use of ardent spirits; if our poor houses, work-houses, jails and penitentiaries are tenanted in a great degree by those whose first and chief impulse to crime came from the distillery and dramshop; if murder and theft, the most fearful outrages on property and life, are most frequently the issues and consummation of intemperance, is not government bound to restrain by legislation the vending of the stimulus to these terrible social wrongs?—William Ellery Channing.

VIRGINIA.

An Accomack county correspondent says:

"Local option, or prohibition, is working well in this county. Most of the saloons yielded to the inevitable and closed. A few lawless ones are selling on the sly, but eventually they will have to close up, as they are being watched by those who are determined to have the law enforced. One thing is certain, there is less drinking than formerly, and evidences are everywhere to be seen of greater prosperity than in the days of license."

FARM NOTES.

The standard for a good cow is said to be 600 gallons of milk a year, and of this there should be 10 per cent of cream.

Mulch the rose bushes with leaves or cut straw, placing some kind of heavy material on the mulch to keep it in place.

Strong unbleached muslin is excellent in place of glass for poultry houses or chicken runs, and is much less expensive.

A correspondent of the Rural New Yorker has found onion roots a foot long and still growing down, though too fine to follow.

During the last year 12,071,218 cwts. of wheat went direct from India to England, 2,661,583 to Belgium, and 2,145,313 to France.

Make a harness fit properly, and a horse can wear it without distress, provided that it is also kept decently clean and comfortably soft.

Warm and cold milk should not be mixed. The new milk should be rid of its animal heat before adding it to that of previous milkings.

Plenty of rubbing will produce a good coat on your horse. "Elbow grease" opens the pores, softens the skin and promotes the general health.

Should the wheat field appear uneven, or grass appear, go over it with a harrow. It will not injure the wheat. Early in the spring it should be harrowed again.

Cleveland's administration has been luckier than many of its predecessors, in being able to maintain a majority in the Lower House of Congress at the middle of the presidential term. Polk, elected by a good majority in 1844, could not maintain a majority of Congress in 1846. Pierce lost the Congress in 1854, though his own election in 1852 was one of almost overwhelming popularity. Buchanan lost Congress in 1858, Tyler lost it in 1842, Fillmore in 1852. Grant, elected president in 1872 by an overwhelming vote, lost Congress in 1874, the Democratic majority being 80. Hayes lost it in 1878 and Arthur in 1882. This all occurs from the scramble for office under each new administration.

Grease spots may be eradicated from black goods by rubbing with a sponge dipped in turpentine, having first laid the stuff over a woolen cloth, folded three or four times. Grease spots can be taken from material of any color by covering the place with pipe-clay. Powder the clay and moisten it with water to the consistency of thick cream, spread it over the spot and let it dry. After it has been on several hours scrape it off with the blunt edge of a knife, and dust off the fine powder with a soft brush.

Two little Quaker boys became angry, so angry in fact, that they would have liked to used the strongest terms in the language, if they dared. They hurled epithets at each other for a few minutes, and finally the bolder boy, with a gleam of rage in his eyes, clinched his hands, and in a tone of great excitement poured his wrath in one climax of language. "Thee's you," he exclaimed emphatically, as if he could say nothing worse. The other boy looked at him in horror struck silence. Then he said, sorrowfully, "I shall go and tell mother that thee swored."

To remove a speck from the eye, take a horse hair and double it, leaving a loop. If the object can be seen lay the loop over it, close the eye, and the mote will come out as the hair is withdrawn. If the irritating object cannot be seen, raise the lid of the eye as high as possible, and place the loop as high as you can, close the eye, and roll the ball around a few times, draw out the hair, and the substance which caused the pain will be sure to come with it.

There are now in the State of North Carolina 1,236 convicts, of whom only 164 are white and 1,009 colored. There are 1,197 men and 66 women. Of the men 159 are white and 1,038 colored, while of the women 61 are colored and only 5 are white.

Squirrels are traveling through Louisiana. They are reported so thick about Concordia that they can be killed with clubs. In early times squirrels frequently made long journeys, swimming the Ohio River in companies of thousands.

Not a Single Gray Hair.

"You may laugh and think me a vain thing," writes Mrs. J. R. C., of San Francisco, to a friend in this city, "but I have not a gray hair in my head, and yet (sad to say) I am fifty and a day. Recently my hair was not only quite gray but quite thin, too. Parker's Hair Balsam—made in New York, I think—did wonders for me. Try it if you have occasion. It really does what I say, and restores the color also." Not a dye, not greasy, highly perfumed. Only reliable 50c. dressing.

G. E. WOLVERTON, O. H. IRVINE,

WOLVERTON & IRVINE,

ATTORNEYS AT LAW

Office up stairs in "Froman's Brick"

ALBANY, OREGON.

Old papers 25c. a hundred at the DEMOCRAT office.

Partnership Notice.

Notice is hereby given that O. H. Stewart and E. F. Sox have this day entered into partnership under the firm name of Stewart & Sox, and having purchased the hardware and implement stock of Peters & Stewart will hereafter conduct the same at the old stand.

O. H. STEWART,
E. F. SOX.

Albany, Sept. 7th, 1886.

Sherff's Sale.

In the Circuit Court of the State of Oregon for Linn County.

Walter Huston, Plaintiff.

vs.

W S Huston and Sarah J Houston, his wife and James B Roberts, Defendants.

Notice is hereby given that by virtue of an execution and order of sale issued out of the above named Court in the above entitled suit, I will on Saturday the 11th day of December, 1886, at the Court House door in the city of Albany, Linn county, Oregon, at the hour of one o'clock, p. m., sell at public auction for cash in hand to the highest bidder the real property described in said execution and order of sale as follows, to-wit: Beginning at the southwest corner of the donation land claim of Paul Clover, Notification No. 3038 and Claim No. 51 and running thence north twenty-five chains; thence east forty chains; thence south fifteen chains and forty-five links; thence east twenty-seven and one half chains; thence south nine chains and fifty-five links; thence west sixty-seven and one half chains, to the place of beginning, containing one hundred and twenty-four acres more or less. Also the undivided twenty-nine thirty seconds of all the lands herein after described as follows, to wit: Beginning twenty-five chains north of the southwest corner of Paul Clover donation land claim above described and running thence north seventeen chains; thence East forty chains; thence south seventeen chains; thence west forty chains to the place of beginning, containing sixty-eight acres more or less. Also beginning at the quarter section corner between sections twenty-six and thirty-five and running thence south twenty chains; thence west twenty chains; thence in a northwest course to a point seventy rods south of the north west corner of section thirty-five; thence west to the east line of the donation land claim of William Vaughan, Notification No. 3034; thence N 3½° east to the N E corner of said Notification 3034; thence east to the southeast corner of said Paul Clover's donation land claim Notification No. 3038; thence north nine chains and fifty-nine links to the south boundary line of the Thomas M Weger land claim, Notification No. 3037; thence east to a point, due north of the place of beginning; thence south to the place of beginning, containing eighty-five and 96-100 acres more or less. Also the N W quarter of N E quarter of S E quarter of the N W quarter of S E quarter N W quarter and S W quarter of S W quarter of S E quarter, and the S W quarter of N E quarter of S W quarter and the N W quarter of S E quarter of S W quarter of section thirty-six the number of sections and No. of claims heretofore mentioned in this conveyance are situated in Township fifteen south range three west of Willamette meridian in the county of Linn and State of Oregon. The proceeds of sale to be applied first to the payment of the costs of suit taxed at $29 and accruing costs. Next to the payment to the Plaintiff herein the sum of $1368 with interest at the rate of ten per cent per annum from October 25th, 1886, and the further sum of $50 Attorney's fees. Next to the payment to the defendant J B Roberts the sum of $1173.50 and interest at the rate of ten per cent per annum from October 25th, 1886, and the further sum of $50 Attorney's fees and the overplus if any there be to be paid to the defendant W S Houston or his legal representatives.

Dated this 4th day of November 1886.

D. S. SMITH,
Sheriff of Linn county, Oregon.

Sheriff's Sale.

In the Circuit Court of the state of Oregon for Linn County.

Z F Moody, Governor, R P Earhart, Secretary of State and Edward Hirsch, Treasurer of the State of Oregon, constituting the Board of Commissioners for the sale of school and university lands and for the investment of the funds arising therefrom, Plaintiffs.

vs.

Allie Ann Farrier, Andrew Bird Farrier, George Farrier, Irena Elizabeth Sarrell and B M Burrell, her husband, Edmund Farrier, John Farrier, Ella Farrier, Phoebe Ellen Clinehammer and Frederick Clinehammer, her husband, Defendants.

Notice is hereby given that by virtue of an execution and order of sale issued out of the above named Court in the above entitled suit, I will on Saturday the 11th day of December, 1886, at the Court House door in the city of Albany, Linn county, Oregon, at the hour of one o'clock p. m., sell at public auction for cash in hand to the highest bidder the real property described in said execution and order of sale as follows to-wit: The northeast quarter of the southwest quarter and the southeast quarter of the northwest quarter and lots 2, 3 and 4 of Section 24 in Township 12, south of Range 1 west of the Willamette meridian in Linn county, Oregon, containing 154 13-100 acres. The proceeds of sale to be applied first to the payment of the costs and expenses of suit taxed at $37.75 and accruing costs and the further sum of $40 Attorney's fees. Next to the payment to the Plaintiffs herein the sum of $367.50 with interest at the rate of 8 per cent per annum from the 27th day of October, 1886, and the overplus if any to be paid in to the Clerk of said Court.

Dated this 4th day of November, 1886.

D. S. SMITH,
Sheriff of Linn county, Oregon.

To Tax Payers.

Notice is hereby given that I will meet the Tax-payers of Linn county, Oregon, at 9 o'clock. a. m. and remain until 4 o'clock, p. m. at their respective places of voting in the several precincts, at the following times and places for the purpose of collecting the taxes for 1886.

Fox Valley, Monday, Nov. 22, 1886.
Scio, Tuesday, Nov. 23.
Franklin Butte, Wednesday, Nov. 24.
Santiam, Thursday, Nov. 25.
Lebanon, Friday, Nov. 26.
Waterloo, Monday, Nov. 29.
Liberty, Tuesday, Nov. 30.
Sweet Home, Wednesday, Dec. 1.
Brush Creek, Thursday, Dec. 2.
Mabel, Friday, Dec. 3.
Crawfordsville, Friday, Dec. 3.
Brownsville, Saturday, Dec. 4.
Center, Tuesday, Dec. 7.
Orleans, Wednesday, Dec. 8.
Syracuse, Thursday, Dec. 9.
Harrisburg, Tuesday, Dec. 14.
Halsey, Wednesday, Dec. 15.
Shedd, Thursday, Dec. 16.
East Albany, Friday, Dec. 17.
West Albany, Saturday, Dec. 18.

Prompt payment will be required. Pay your taxes and save costs.

D S. SMITH,
Sheriff and Tax Collector.

Dated, Oct. 29th, 1886.

Executor's Sale,

Notice is hereby given that pursuant to an order duly made and entered in the County Court, in and for Linn county, Oregon on the 9th day of October. A. D., 1886, the same being a day of the regular October term of said Court, the undersigned, as Executor of the last will and testament of Benjamin Freeland, deceased, will sell at public auction for cash to the highest bidder at the Court house door in Albany, Oregon, at the hour of one o'clock, p. m., of the 20th day of November, 1886, the following described real property, to wit: Lots, one, two, three and four in block number thirty two in the city of Albany, Linn county, Oregon as the same is marked, numbered and designated, on the maps, plats and surveys of said city now on file and of record in the office of the Clerk of Linn county, Oregon.

A. C. FAIRCHILD,
Executor.

PURE SOAP.

125 LBS. FOR $1.

Use your own refuse grease, etc., and Greenbank's Powdered Caustic Soda. No special apparatus, no experience, no fuel, and only fifteen minutes time needed. Send for direction to T. W. Jackson & Co. 218 California St., San Francisco

80 ACRES

Of good land for sale, under cultivation, on road five miles south of Albany, opposite J McGee's residence. Price, $2400. Terms easy. Address

MRS. H. E. SPEIDEL,
Corvallis, Oregon

JULIUS GRADWOHL

Has the only exclusive Stock of

CROCKERY, GLASS, SILVER AND CHINA WARE

A Large Assortment of Baby Carriages,

And a Choice Selection of Coffee, Tea and Sugar

ONE DOZEN CUPS AND SAUCERS $1.00.

SHELF HARDWARE.

COAL OIL, LEAD, WINDOW LIGHTS AND TINS

THE HIGHEST MARKET PRICE PAID FOR EGGS

Remember! What I Say Mean. Give Me a call.

GOODS AS LOW AS ANY HOUSE IN OREGON.

ADVERTISERS

can learn the exact cost of any proposed line of advertising in American papers by addressing Geo. P. Rowell & Co., Newspaper Advertising Bureau, 10 Spruce St., New York. Send 10cts. for 100-Page Pamphlet.

Russ House.

A. ASSELL AND J. GIBLIN Proprietors.

This house is now open and furnished with the best new furniture. Everything clean and commodious, offering to the general public superior accommodations to any in the city.

MADY'S RESTAURANT

Two doors east of Odd Fellow's Temple.

ALBANY, - - OREGON.

Meals at all hours and all prices. Eastern Shoalwater and Yaquina Bay

OYSTERS!

Always on Hand.

Fresh oysters open every day, and sold to families by the pint or quart. Private rooms for ladies.

Oysters in Every Style, 25 and 50c a Plate.

Palace Meat Market.

PIPE & TALBOT, PROPRIETORS.

FIRST ST. - - ALBANY, OR.

Will keep constantly on hand beef, mutton, pork, veal, sausage, etc. the best meats and largest variety in the city. Cash paid for all kinds of fat stock.

SOMETHING NEW UNDER THE SUN.

—o—

A newspaper specially devoted to the interests of the producing classes and the development of such interests and industries as the people are directly interested in and benefited by.

Sustain Those Who Benefit You.

THE "YAQUINA MAIL"

—Published at—

NEWPORT, - - OREGON

gives you all the points of interest in regard to the opening of this new and Short Route and will keep you advised on all important transactions in the Bay country

It is the best and most reliable local paper published in Benton Co.

Price reduced to

$2 PER YEAR IN ADVANCE.

Send for sample copy and special offers.

Take your reading matter from the place from which you obtain the greatest good.

Address

THE PHELPS CO.

5m3 Newport, Oregon.

TAKE SIMMONS LIVER REGULATOR

For all Diseases of the Liver, Kidneys, Stomach and Spleen.

This purely vegetable preparation, now so celebrated as a Family Medicine, originated in the South in 1828. It acts gently on the Bowels and Kidneys and corrects the action of the Liver, and is, therefore, the best preparatory medicine, whatever the sickness may prove to be. In all common diseases it will, unassisted by any other medicine, effect a speedy cure.

The Regulator is safe to administer in any condition of the system, and under no circumstances can it do harm. It will invigorate like a glass of wine, but is no intoxicating beverage to lead to intemperance; will promote digestion, dissipate headache, and generally tone up the system. The dose is small, not unpleasant, and its virtues undoubted.

No loss of time, no interruption or stoppage of business while taking the Regulator.

Children complaining of Colic, Headache, or Sick Stomach, a teaspoonful or more will give relief.

If taken occasionally by patients exposed to MALARIA, will expel the poison and protect them from attack.

A PHYSICIAN'S OPINION.

I have been practicing medicine for twenty years, and have never been able to put up a vegetable compound that would, like Simmons Liver Regulator, promptly and effectively move the Liver to action, and at the same time aid (instead of weakening) the digestive and assimilative powers of the system. L. M. HINTON, M. D., Washington, Ark.

SEE THAT YOU GET THE GENUINE.

PREPARED BY

J. H. Zeilin & Co., Philadelphia, Pa.

First National Bank

OF ALBANY, OREGON.

President.....JOHN CONNER
Cashier.....H. F. MERRILL

TRANSACTS A GENERAL banking business.
ACCOUNTS KEPT, subject to check.
SIGHT EXCHANGE and telegraphic transfer, sold on New York, San Francisco, Chicago and Portland Oregon.
COLLECTIONS MADE on favorable terms.

DIRECTORS.

L. E. YOUNG, JOHN CONNER,
L. B. BLAIN, L. FLEM,
H. F. MERRILL.

HOFFMAN & PFEIFFER

—PROPRIETORS OF—

Albany Soda Works,

—And Manufacturers of—

CHOICE CONFECTIONERY,

We are now prepared to sell at whole sale, always fresh and pure at Portland prices to dealers, We also keep a full line of

Nuts and Tropical Fruits,

IN GROCERIES,

We keep a full line, always fresh and at very low prices.

—OUR—

CIGAR AND TOBACCO

department is complete. We keep the very finest stock of smoking and chewing tobacco, meerschaum and brier pipes that is a delight to smokers.

O The BUYERS' GUIDE is issued Sept. and March, each year. 372 pages, 6¾x11½ inches, with over 3,500 illustrations—a Whole Picture Gallery. GIVES Wholesale Prices direct to consumers on all goods for personal or family use. Tells how to order, and gives exact cost of everything you use, eat, drink, wear, or have fun with. These INVALUABLE BOOKS contain information gleaned from the markets of the world. We will mail a copy FREE to any address upon receipt of 10 cts. to defray expense of mailing. Let us hear from you. Respectfully,

MONTGOMERY WARD & CO.
227 & 229 Wabash Avenue, Chicago, Ill.

PEARL TOP LAMP CHIMNEY

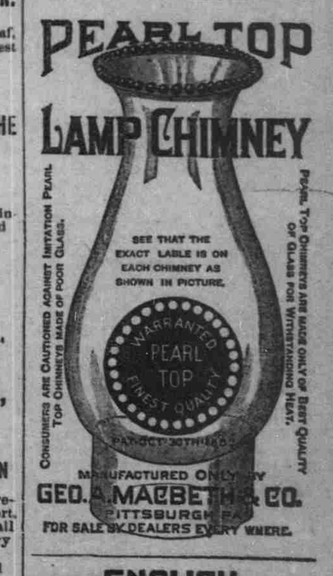

CONSUMERS ARE CAUTIONED AGAINST IMITATION PEARL TOP CHIMNEYS MADE OF POOR GLASS.

PEARL TOP CHIMNEYS ARE MADE ONLY OF THE BEST QUALITY OF GLASS FOR WITHSTANDING HEAT.

MANUFACTURED ONLY BY

GEO. A. MACBETH & CO.

PITTSBURGH PA.

FOR SALE BY DEALERS EVERY WHERE.

ENGLISH MEDICAL DISPENSARY

NERVOUS CHRONIC PRIVATE DISEASES

YOUTHFUL FOLLIES & EXCESSES SPEEDILY CURED

11 Kearney Street, San Francisco, Cal.

Nervous Debility, Seminal Weakness, Exhausted Vitality, Spermatorrhoea, Lost Manhood, Impotency, Paralysis, Prostatorrhoea, and all the terrible effects of self-abuse, and excess in maturer years, such as Loss of Memory, Lassitude, Nocturnal Emissions, aversion to society, Dimness of vision, Noises in the Head the vital