Many Register at County Meet; Achievement Meet Set Saturday

By Mrs. Anna Taylor

REEDVILLE—The 35th annual convention of Washington County Christian Endeavor Union was held Saturday and Sunday at Reedville Community Presbyterian church. John Geiger, associate state president, presided. Rev. Joseph Dixon was convention speaker on the theme "Go Ye." Don Schick was song leader; Barbara Faber, pianist. Newly-elected officers were installed Sunday night by Rev. Dixson as follows: Etta Dysle, president; Laurine Leu, vice-president; Flora LaRue, secretary-treasurer; Ruth McKeel, devotional and Donna Barnett, missionary superintendent; John Geiger, educational and extension superintendent; Elroy Schindler, recreation; Mrs. Ophelia Springer, junior superintendent; Joe Bates, executive advisor; Ronald Webb, analysis chairman; Rev. Graham Gilmer, pastor-councillor. Reedville society with 95 registrations was awarded the traveling gavel, also the county plaque for having 180 points in the achievement goal, with Bethany's 175 points a close second. A worship service led by Jack Kirkwood and the victory circle concluded the session Sunday night. Refreshments were served by the Tri-N-Will club, with Mrs. L. Snow in charge.

Annual achievement day will be held by Reedville 4-H club October 23 at 8 p.m. in the school gymnasium. There are seven clubs as follows: Cookery I and Health, Mrs. N. Brookhardt, leader; Cookery II, Mrs. J. Becker and Mrs. R. Shoales; Clothing I, Mrs. Al Larrance; Clothing II, Mrs. J. Farley; Mrs. W. Heinrich; Dairy, Mrs. D. McInnis; Rose and Flower, C. Porter; Rabbit, J. Becker. Reports will be given by club. Joe Cox and Miss Faye Nichols of the county agent's office will present the pins. Parents and friends are invited.

PTA Hears Speaker

P-T-A met Friday night at the school. Mrs. Otto George, program chairman, presented Mrs. Paul Patterson of Hillsboro as guest speaker on the subject "Will Federal Aid to Education Teach Citizen Responsibility?" Mrs. Patterson pointed out that although Oregon and other western states are able to support their schools without federal aid because of abundant water power which attracts major industries and has productive farm lands yielding large returns, many states in the south because of lack of industries and worn out farm land are financially unable to adequately support their schools and federal aid is a necessity. Mrs. Donnell then presided over the business session. I. Engelen, local principal, and H. Brookhardt, principal of the Sunnyside school in Portland, spoke on the importance of the proposed amendment to qualifications of voters in school elections and advised voting for bill No. 308. Mrs. E. P. Helf, president of Aloha Huber P-T-A., told of the new study program of her organization, which is held the second and fourth Thursday each month on pre-school, elementary, adolescents and parents, respectively, and invited the Reedville group to join them. This program is heard over station KOAC at 10:30 on Tuesdays, she said. Mrs. H. Bateliani and Mrs. George gave reports from the county council school of instruction, held last Tuesday in Forest Grove. Room prizes were awarded to Mrs. Brookhardt's third and fourth grade room. Refreshments were served in the dining room where Mrs. A. E. Witthoft was in charge.

Honored on Birthday

Mrs. Harry Bateman entertained at a party at her home Saturday afternoon to celebrate the seventh birthday anniversary of her daughter Patricia. Games were played on the lawn and a decorated cake was featured in the refreshments. Twelve of Patricia's playmates were guests.

Move to Bend

Mrs. Hilda Spencer and three small sons have gone to Bend to make their home. They lived with her parents, Mr. and Mrs. John Helm on Tobias avenue for several years.

Jocelyn Morris and Julie Davis, who stayed with their grandmother, Mrs. L. Woodin while here, have gone with their parents, Mr. and Mrs. Roy Morris to Mill City to make their home.

Families Move

Mrs. Joe Kennedy and children left Wednesday for Oakland, Cal., to stay indefinitely with relatives.

Mr. and Mrs. Milton Butler have purchased a farm near Hillsboro and with their son David, moved last week to their new home. David who was in the fifth grade here has transferred to the Hillsboro school.

Mrs. Cecil Gifford, in company of Rev. and Mrs. John Schierling of the First Baptist church of Hillsboro, were in attendance at the meeting of the Baptist Willamette association held Thursday and Friday at the First Baptist church in Astoria.

County Girl Picked As Group Leader

LaRae Kincheloe, sophomore religion major, has been chosen one of the "group leaders" among older girls at Lewis & Clark college, Portland. They are selected on the basis of their friendliness and knowledge of the college.

The program of the group leaders, who are sponsored by the Associated Women Students under the direction of the dean of women, is to help freshmen women adjust to college environment. Their first activity was participation in the orientation week program for freshmen and new students. During the year they will have fireside gatherings to acquaint newcomers with each other.

Miss Kincheloe is the daughter of Mr. and Mrs. R. L. Kincheloe of route 3, Beaverton. Her school activities include Student Christian association. She is also vice-president of the Washington County Christian Endeavor union.

You Are always Satisfied When You Read The Argus Classified tf

Say You Saw It In The Argus

Mothers and Dads To Give Carnival Court Christie

By Mrs. Ida Hermens

ROY—Mothers and Dads club of Banks high school will hold its regular meeting Thursday evening (tonight) at the high school. Plans will be completed for the carnival which will be held Friday evening in the high school gym. The parents of high school students are urged to attend these meetings.

Alice Vandehey, daughter of Mr. and Mrs. August Vandehey, is well again after undergoing a tonsilectomy.

The St. Francis parents club will hold their next meeting Monday evening.

A group of children will receive their first Holy Communion on Sunday, October 31.

The Sodality girls held the last meetings at the homes of Mr. and Mrs. Frank Hertel and Mr. and Mrs. Fred VandeBergh with Misses Gertrude Hertel and Mary Jane VandeBergh as hostesses.

Twenty-five members of the Altar society attended the meeting and handkerchief shower for Mrs. Charles Duyck Monday evening. Mrs. Frank Hertel and Mrs. George Duyck entertained and served lunch. Mr. and Mrs. Duyck and daughters Carol and Ann Mary Ann have moved to their new home at 319 A street North in Forest Grove.

Sixth Great Grandchild Born

The infant son born to Mr. and Mrs. Sylvester Vanderzanden of North Plains September 30 is the sixth great grandchild of Mrs. Antone Meeuwsen. He was named Alfred Joseph.

A large crowd attended the card party Sunday evening in the church parlors. Winning were: ladies first prize, Mrs. George Hermens; second, Mrs. Justin Crnican; Men's first, Rev. Edmund Vanderzanden, second, Hilbert Lardy. Joseph Meeuwsen was awarded the wool blanket in a prize. Mesdames William Vandehey, Edward Vander-Zanden, George Spiering, Frank Meeuwsen and Gerald Hermens served lunch. Another card party will be held Sunday evening.

Home on Furlough

Corporal Kenneth Flaig is spending a 30-day furlough with his parents, Mr. and Mrs. Otto Flaig and his grandmother, Mrs. Anna Lardy. Cpl. Flaig returned home after serving in the army 22 months in Toyko, Japan.

Julius Duyck won second prize on seed barley at the Pacific International livestock show. He was awarded a hundred dollars.

William Vandervelden of Sandpoint, Idaho, visited with his brother-in-law and sister, Mr. and Mrs. George Vandehey and family. Mr. Vandervelden was called home because of the serious illness of his father, J. W. Vandervelden of Forest Grove.

A very large group of friends from here attended the wedding dance at Hillsboro of Mr. and Mrs. William Bernards Tuesday evening.

Mr. and Mrs. Gerald Hermens quietly celebrated their 8th wedding anniversary October 1.

A large number of little folks are suffering from chicken pox.

Study Classes Postponed

The study clubs will be postponed for a couple of weeks because of the busy season. Mr. Frank Hertel is chairman of the clubs with Victor Vanderzanden Mrs. William Cop, Mrs. Louis Spiering, Ben Meeuwsen, Joseph Bernards, George Vandehey and Mrs. William Peters as leaders in different parts of the parish.

Mr. and Mrs. William Peters visited their sisterin-law, Mrs. Albert Peters at St. Vincent's hospital. Mrs. Peters underwent a major operation.

Edwin Duyck and Beatrice Stupfel were godparents for the infant daughter of Mr. and Mrs. Joseph Duyck. She was named Margaret Joanne.

Mrs. Antone Vandehey visited her daughter, Mrs. Walter Vandervelden at St. Vincent's hospital Sunday. Mrs. Vandervelden underwent a major operation last week.

Shopper (after looking at everything in the department): "Thank you, but I am just looking for a friend."

Disgusted Clerk: "Well here's one bolt of green silk you haven't seen. Do you think she could be in that?"—Ex.

Public Notices

(Continued from Page 4)

months from the date hereof.

Dated and first published, October 21, 1948.

Last publication, November 18, 1948.

JACOB F. RICHARDSEN, Administrator.

JOHN D. WILLIAMS, 1212 Failing Building, Portland, Oregon, Attorney for Administrator.

(Oct. 21, 28, Nov. 4, 11, 18, 1948)

Estate: Jacob Furrer

NOTICE: The undersigned has filed his final account in the estate of JACOB FURRER, deceased, in the County Court of Washington County, Oregon, and said Court has appointed Saturday, the 20th day of November, 1948, at the hour of ten o'clock A. M. of said day as the time, and the Court Room of said Court as the place for hearing objections thereto and the settlement thereof. Dated October 21, 1948.

JOSEPH M. FURRER, Executor.

W. G. HARE and F. E. STURGIS, Attys.

(Oct. 21, 28, Nov. 4, 11, 18, 1948)

Estate: Herbert E. Graham

NOTICE OF FINAL ACCOUNT

Notice is hereby given that the undersigned has filed his final account and report in the estate of HERBERT E. GRAHAM in the County Court of Washington County, Oregon, and said Court has fixed Friday, the 12th day of November, 1948 at the hour of 10:00 a.m. thereof as the time, and the Washington County Courtroom of the Washington County Courthouse as the place for the hearing of objections thereto, and the settlement thereof.

ALBERT A. GRAHAM, Administrator.

SCHWENN & BRINK, Attorneys for Administrator, Lawyers Building, Hillsboro, Oregon.

(Oct. 14, 21, 28, Nov. 4, 11, 1948)

Summons

SUMMONS

In the Circuit Court of the State of Oregon for Washington County.

MARTHA FORSHA Plaintiff,

vs.

EDMOND R. FORSHA, Defendant.

To: Edmond R. Forsha, Defendant:

In the Name of the State of Oregon, you are hereby required to appear and answer the complaint filed against you in the above entitled suit on or before four weeks from the date of the first publication of this summons, to-wit: four weeks from the 23rd day of September 1948, and if you fail to so appear and answer said complaint or otherwise plead thereto, the plaintiff will apply to the Court for the relief demanded in her said complaint, to-wit: For a decree dissolving the marriage contract now and heretofore existing between plaintiff and defendant.

This summons is published by order of the Hon R. Frank Peters, Judge of the above entitled court and cause on the 21st day of September, 1948, prescribing that this summons be served by publication thereof once a week for four consecutive weeks in the Hillsboro Argus, a newspaper printed and published in Washington County, Oregon, and of general circulation in the State of Oregon.

Date of first publication, September 23, 1948. Date of last publication October 21st, 1948.

E. J. McALEAR, Attorney for Plaintiff, P. O. Address, 242 E. Main St., Hillsboro Oregon.

(Sept. 23, 30, Oct. 7, 14, 21, 1948)

SUMMONS

In the Circuit Court of the State of Oregon for the County of Washington.

GRAHAM S. YOUNG, Administrator of the Estate of FRANK BELLER, Plaintiff,

vs.

FLORENCE EVANS GARRETT, JOHN DOE GARRETT, R. L. DONALD, JANE DOE DONALD, DORA MOUL, JOHN DOE MOUL, B. H. SILVER, JANE DOE SILVER, KATHRYN McCAMANT, A. MARINOVICH, KATY MARINOVICH, and their unknown heirs, and all other person or parties unknown claiming any right, title, estate, lien or interest in the real estate described in the complaint herein, and W. A. TUPPER, County Clerk and Registrar of Titles of Washington County, Oregon. Defendant

TO: FLORENCE EVANS GARRETT, JOHN DOE GARRETT, R. L. DONALD, JANE DOE DONALD, DORA MOUL, JOHN DOE MOUL, B. H. SILVER, JANE DOE SILVER, A. MARINOVICH, KATY MARINOVICH, and their unknown heirs, and all other person or parties unknown claiming any right, title, estate, lien or interest in the real estate, described in the complaint herein, the above named defendants:

In the name of the State of Oregon. You are hereby required to appear and answer the complaint filed against you in the above entitled Court and cause on or before the expiration of four weeks from the date of the first publication of this summons, to-wit: on or before the 11th day of November, 1948; if you fail to appear and answer, plaintiff for want thereof will apply to the above entitled Court for the relief prayed for in his complaint, to-wit:

That said defendants may be required to set forth the nature of their several claims, and that all adverse claims of the said defendants, or either of them, may be determined by a decree of this court; and that by said decree, it be declared and adjudged that said plaintiff is the owner of the following described property, to-wit:

Lots 11, 12, and 13, Block 5, TONQUIN, and Lots 1, 2, 3, 4, 5, 6, 7, 8, 9, 10, and 11, Block 6, TONQUIN, subject to the rights of the public in streets and roads.

and that the defendants, or either of them has no estate or interest whatever in or to said land and premises; and also that the said defendants, and each and every one of them, be forever debarred from asserting any claim whatever in or to said land and premises adverse to the plaintiff, and for such other and further relief as to equity shall seem meet.

This summons is published by order of the Honorable R. Frank Peters, judge of the above entitled Court, made and entered on the 29th day of September, 1948, directing publication of this summons once each week for four consecutive weeks in the Argus, a newspaper published and of general circulation in Washington County, Oregon.

Date of first publication October 14, 1948.

Date of last publication, November 11, 1948.

JOHNSON, STEPHENS & PARCEL & S. SPIEGEL, Attorneys for Plaintiff, P. O. Address Lumbermans Building, Portland, Oregon.

(Oct. 14, 21, 28, Nov. 4, 11, 1948)

SUMMONS
No. 14929

In the Circuit Court of the State of Oregon, For the County of Washington.

HOMER A. BELL, Plaintiff,

vs.

BONNIE MAY BELL, Defendant.

To: Bonnie May Bell, the above named defendant:

In the name of the State of Oregon: You are hereby required to appear and answer the complaint filed against you in the above entitled Court and cause on or before the expiration of four weeks from the date of the first publication of this summons; if you fail so to appear and answer, plaintiff for want thereof will apply to the above entitled Court to-wit: For a decree dissolving the marriage contract heretofore and now existing between plaintiff and defendant, for the relief prayer for in his complaint.

This summons is published by order of Honorable R. Frank Peters, Judge of the above entitled Court, made and entered on the 16th day of October, 1948, directing publication of this summons once each week for four consecutive weeks in the Hillsboro Argus, a newspaper published and of general circulation in Washington County, Oregon.

Date of first publication, October 21, 1948.

Date of last publication, November 18, 1948.

GLENN Y. WELLS, Attorney for Plaintiff Office and P. O. Address 326 Postal Bldg., Portland, Oregon.

(Oct. 21, 28, Nov. 4, 11, 18, 1948)

Notices of Sale

Estate: Akers Taylor Ross
NOTICE OF ADMINISTRATOR'S SALE OF REAL PROPERTY

Notice Is Hereby Given, That the undersigned, the duly appointed, qualified and acting Administrator of the estate of Akers Taylor Ross, deceased, by virtue of and pursuant to an order of sale made and entered in the County Court of the State of Oregon for Washington County in the matter of the estate of AKERS TAYLOR ROSS, deceased, on the 30th day of September, 1948, will from and after the 19th day of November 1948, sell at private sale to the highest bidder for cash in hand all of the right, title, interest and estate which Akers Taylor Ross now deceased had at the time of his death, and which said estate has since acquired and/or now has in and to the following-described real property situate in the County of Washington, State of Oregon, more particularly described as follows, to-wit:

The West one acre of Lot numbered fifty-six Beaverton Reedville Acreage, according to the duly recorded map and plat thereof more particularly described as follows: Beginning at the Southwest corner of said Lot 56, which is the intersection of the West line of said Lot 56, with the Northerly line of County Road, thence running North along West line of said Lot 56, a distance of 586.3 feet, thence East along the North line of said Lot 56, 72.4 feet; thence South and parallel with the West line of said Lot 56, 616.2 feet to a point in the Northerly line of County Road; thence Northwesterly along the North line of said County Road 78.1 feet to the place of beginning, containing one acre, more or less.

A part of Lot 56, Beaverton Reedville Acreage, as shown on the duly recorded map and plat thereof, particularly described as follows, to-wit:

Beginning at the Southeast corner of the West one acre of said Lot 56 as described in deed recorded in Book 124 at Page 322, records of deeds of Washington County, Oregon, and running thence North along the east line of said acre tract to the Northeast cornet thereof; thence Easterly along the North line of said Lot 56, the distance of 7 feet; thence South on a line parallel with the West line of said Lot 56 to a point on the South line of said Lot; thence along the South line of said Lot to the place of beginning, all being located in County of Washington, State of Oregon.

All sales will be subject to confirmation by the County Court of the State of Oregon for Washington County. Bids may be submitted to the undersigned at the Law Office of James K. Gardner in the City of Hillsboro, Washington County, Oregon.

Dated this 14th day of October, 1948.

G. A. LEMCKE, Administrator of the Estate of Akers Taylor Ross, Deceased.

JAMES K. GARDNER, Attorney for Administrator.

(Oct. 14, 21, 28, Nov. 4, 11, 1948)

Citations

CITATION

In the County Court of the State of Oregon for the County of Washington.

In the Matter of the Guardianship of the Person and Estate of LESTER GUMM, An Incompetent.

To: Laura T. Gumm and all others whom it may concern:

In the Name of the State of Oregon you are hereby commanded to appear before the Honorable County Court of the State of Oregon in and for the County of Washington at the court house in Hillsboro, Oregon on Thursday, the 18th day of November, 1948 at the hour of 9:30 a. m. to show cause if any there be why the above entitled court should not make an order permitting, authorizing and directing R. Kenneth Gumm, guardian of the person and estate of Lester Gumm, an incompetent, to sell in the manner provided by law the following real property situated in Washington County, Oregon:

East one-half (½) of Lot Three (3), Lot Two (2) and West one-half (½) of Lot (1), in Block One (1) of the STEWART MCCORMIC ACRES Subdivision in Section twenty-four (24), Township One (1) South, Range One (1) West of Willamette Meridian.

W. A. TUPPER, County Clerk.

(Oct. 21, 28, Nov. 4, 11, 18, 1948)

Notices

SPECIAL SCHOOL MEETING

Notice Is Hereby Given to the legal voters of School District No. 7, Hillsboro of Washington County, State of Oregon, that a Special School Meeting of said District will be held at B. W. Barnes School, on the 8th day of November, 1948, at 2-7 o'clock in the afternoon, for the following objects: To vote on the following question, "Shall School District No. 7, Hillsboro, be consolidated with School District No. 8, Leisyville, and an apportionment of assets and liabilities be made as provided for in Section 111-3149, Oregon School Law, 1945?"

Dated this 11th day of October, 1948.

LENA C. PETERS, Chairman Board of Directors.

ATTEST:

VIDA GOODMAN, District Clerk.

(October 14, 21, 28, 1948)

Top quality **Lumber** cut to your specifications. Come to us first when you need building supplies.

COPELAND LUMBER CO.

Hillsboro Yard — Corner 2nd and Washington

DIVIDEND REDUCES INTEREST on *Friendly* LAND BANK LOANS

Here's really a fine way to secure funds for expansion and improvement of your farm and earn increased profits. When you obtain a loan through the National Farm Loan Association you become a member. This entitles you to share in the earnings. Dividends you receive serve to further reduce the already low interest cost.

INVESTIGATE COOPERATIVE LAND BANK CREDIT!

ARTHUR M. S. STOOK

National Farm Loan Association

HILLSBORO, OREGON

Opening Soon!

TIMES CAFE

New Modern Restaurant featuring highest quality meals and prompt, efficient service.

138 E. Main St.

Hillsboro, Oregon

(Opposite Court House)

PROTECT YOUR **PONTIAC** *WITH PONTIAC SERVICE*

The best costs no more!

Thousands of Pontiac owners all over the country have learned that regular servicing by their Pontiac dealer is the best, most economical way to keep their cars in top condition.

Our service is best for your car because our mechanics have been trained by factory experts and because we use factory-engineered parts and specially selected tools—everything geared to the one job of keeping your Pontiac at its very best.

The result is that your work is done faster—in such a sure-handed manner that it will "stay done". The cost of our expert work is no higher—in fact, is often less—than you would pay for ordinary servicing.

Our policy is very simple: *We do only the work called for*—we do it in an expert manner, we save you money by eliminating guesswork and makeshifts.

Give your Pontiac the best—have it serviced by your Pontiac dealer—for the best costs no more!

THE BEST PARTS ARE FACTORY-ENGINEERED PARTS!

Pontiac Factory-Engineered Parts are *exactly the same* as those built into your Pontiac at the factory. They always fit properly—they always perform properly and—like the best in servicing—they cost no more!

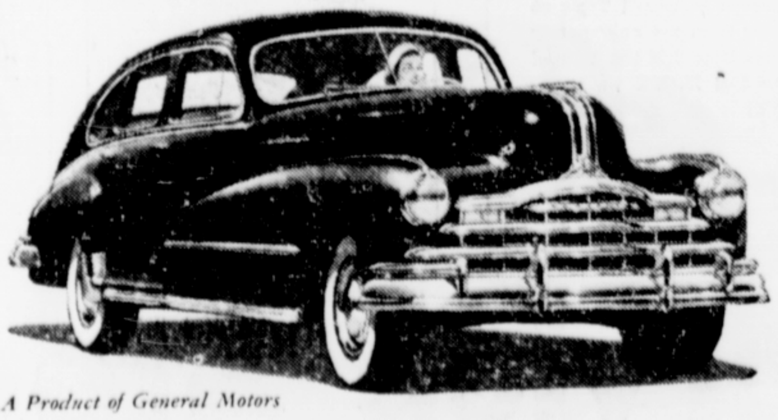

A Product of General Motors

SWANK MOTOR CO.

150 S. Third Avenue — Hillsboro, Oregon

Beckett moving men know what they are doing. Backed by years of experience they will move your things carefully and safely.

BECKETT Truck Line, Inc.

Phone 542 - Portland EA 3727

658 S. Tenth Ave.

HILLSBORO

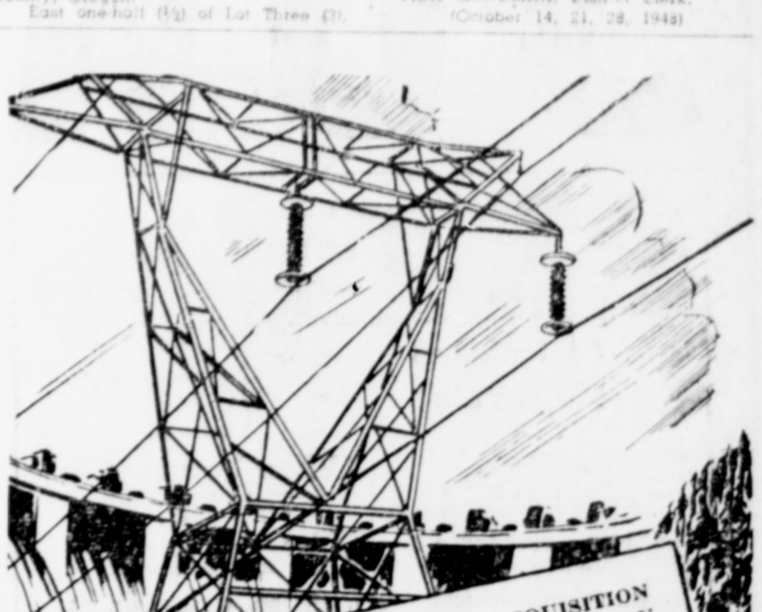

BILL AMENDING LICENSING AND ACQUISITION PROVISIONS OF HYDROELECTRIC COMMISSION ACT—Purpose: Amending hydroelectric commission act of Oregon requiring commission to set forth the maximum rate of return and amortization in license; providing that state or any municipality thereof shall have right to take over any project at expiration of the original license upon payment of fair value not exceeding net investment; if not taken over, commission may issue new license under then existing laws or extend original license according to the terms and conditions thereof for periods of five years; providing further, upon payment of just compensation state has right to acquire project during any license period by condemnation. Vote YES or NO

306 X Yes. I vote for the proposed law.

307 No. I vote against the proposed law.

GET MORE POWER FOR OREGON

Vote 306 X YES

Pd. Adv.

More Power For Oregon Committee Robert F. Ball, Secretary, 1425 Campbell St., Baker

THE GILLNETTERS WOULD SNARE YOU WITH THEIR NET OF *MONOPOLY!!*

MRS. HOUSEWIFE... when *one* small group gains control of a food product's source can you imagine what might happen to the price of that food product—and to your cost of living? Throwing out a net of high-sounding words about "resources, sports fishing and tourist dollars" the Gillnetters' Union have forgotten to tell you *one thing*.

The initiative bill for the elimination of fixed gear in the Columbia River gives to the gillnetters 90% of all the catch on the Columbia River — the remaining 10% being caught by the Indians at Celilo.

The Oregon Fish Commission in its June, 1948 report, the *Oregon Voter*, and Oregon State Planning Board, all say the same thing. Elimination of fixed gear on the Columbia River does not act as a salmon conservation project—but in reality only means that *other gear* catch more and the *gillnets* will be *all* that are left.

What could happen to your food budget under a virtual monopoly? What might happen to salmon prices? You have had experience with other monopolies—what is your answer?

And bear this fact in mind—if the gillnetters did not want to gain absolute control—why would they initiate this monopoly bill? Both the state legislature and the Oregon Fish Commission have the authority to regulate all gear for salmon fishing, if it were necessary.

The bill to "eliminate fixed appliances" is *not necessary* — it only puts monopolistic control in the hands of a minority group — the gillnetters.

★

Vote against monopoly

Vote against an unnecessary measure

Vote against "high cost of living"

VOTE 319-X-NO

Paid Adv. Oregon Seine and Pound Net Fishermen's Association, H. K. Parker, Secretary, P.O. Box 542, Astoria, Oregon