Draft to Take 25-Year-Olds In First Call

Announcement was made in Washington Tuesday by Selective Service Director Lewis B. Hershey that 25-year-old men would be drafted first and that other age groups would be taken in order of their registration.

Out of the 5 million men to be processed in age groups 22-25 inclusive, Hershey estimated that only about 70,000 would be actually subject to peacetime service of 21 months. He called attention to the fact that deferments for various reasons would cut down the number of men available.

Registration of the 25-year-olds starts August 30. Succeeding age groups will register in September, ending with the 18-year-olds on September 18. Hershey stressed that all men in the 18-25 age brackets must register, unless they are on active duty in the armed services. Veterans and members of the national guard and other reserve units are required to register, he said.

Dry Grass Hazard Told by Fire Chief

Uncut grass on property within the city constitutes a considerable fire hazard and violates a city ordinance, Fire Chief Wilbur Dillon reminded property owners Wednesday.

Under the provisions of the ordinance, Dillon reminded, such grass can be cut by the city at the property-holder's expense unless it is taken care of by the owner.

Farmington Group Re-elects Officers At Annual Meeting

By Mrs. M. R. Jack

FARMINGTON — Frank Schulmerich was re-elected president of the Farmington Reunion group for the fifth year at the 19th annual picnic held Sunday at the historic site south of Hillsboro. George Jack and Mrs. Maude Pattee were also re-elected to the offices of vice-president and secretary, respectively.

Rev. Arthur Stanley, executive secretary of the Portland Council of Churches, was speaker for the morning service. Pot-luck picnic and program were held under the giant oaks on the church grounds.

John Kirkwood, 89, was the oldest man present. Others past 70 included E. P. Lindow, Tom Ingram, Olger Penne, Harold Halvorson, 80, Lee Sparks, George Jack, Fred Rood and Clyde Lundy.

Nancy Johnson, 91, was the oldest woman present. Mrs. Henry Kamna, 85, Mrs. Louise Daniels, 82, and Mrs. Franka Olson, 85 were honored.

A letter from Mr. and Mrs. Ward Slope was read and Mrs. Bessie Withycombe Moore, F. L. Brown, Henry Jack, Zenas Olson, Mrs. Ina Sutherland and Fred Rood gave brief talks.

Lee Sparks encouraged the people to help make Bald Peak the second largest park in Oregon. Cleanup of the Farmington grove was discussed and George Jack, and sons, M. R. Jack and B. W. Jack and H. Edward Boge were complimented on the outdoor fireplace they constructed.

Contests won were: Clothes pins, women's side: beans, Henry Jack and Mrs. Elmer McKee; shoe kicking, Mrs. Bessie George, Wilbur Moore; paper bag blindfold, George Jack; ball toss, Henry Jack.

Out-of-town visitors included Mr. and Mrs. Ed Quinliven (Ida Jack) of Willits, Cal., and Mrs. Fred M. Cone and son Roger of Ariel, Wash.

Farmington members remembered were Sam Penne, Mrs. Nellie Hare, Mrs. Bertha Werner, Mrs. Anna Larson, S. E. Olson, C. T. Gates, Miss Maude Sparks, John Smith, Mr. and Mrs. J. Curtis Robinson, Miss Mabel Withycombe, Sam and Myrtle Ennes.

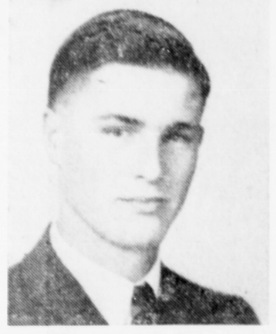

VICTIMS — Cleland Frye (top) and John Norbert Waibel were killed in motorcycle accidents Sunday. Frye died in a fall north of Tillamook and Waibel received fatal injuries in a crash at Aloha.

Mrs. M. Shaylor Dies in Texas

Mrs. Martha Frances Shaylor, formerly of Hillsboro, died Friday, July 23, at the home of Mr. and Mrs. Frank White in Houston, Texas.

Mrs. Shaylor was born in Indiana in July, 1877, and when a child moved with her parents to Enid, Oklahoma. She was married to Harry Shaylor in that city. Mr. Shaylor died at Hillsboro in March, 1934.

Their home near B. W. Barnes school was later sold to the local school district.

Mrs. Shaylor was the mother of two children, Enid and Jack, both dying in infancy.

After leaving Hillsboro, she made her home with her brothers, Hal and Joseph Bourne, in Portland. Later she wewnt to Oklahoma to live with her sister, Mrs. Mabel Payne. About the first of the year, she went to Houston, Texas, to the home of Frank White, a former Hillsboro resident. She recently sustained a broken hip.

She was a member of Phoenicia temple, Pythian Sisters, and of the Past Chiefs' club, having been transferred from Oklahoma.

Mrs. Shaylor was a niece of the late G. N. Taggart, a former local resident.

Funeral services were held Monday in Houston.

Tired Kidneys Often Bring Sleepless Nights

When disorder of kidney function permits poisonous matter to remain in your blood, it may cause nagging backache, rheumatic pains, leg pains, loss of pep and energy, getting up nights, swelling, puffiness under the eyes, headaches and dizziness. Frequent or scanty passages with smarting and burning sometimes shows there is something wrong with your kidneys or bladder.

Don't wait! Ask your druggist for Doan's Pills, a stimulant diuretic, used successfully by millions for over 50 years. Doan's give happy relief and will help the 15 miles of kidney tubes flush out poisonous waste from your blood. Get Doan's Pills.

Mrs. Moeller Funeral Friday

Funeral services will be conducted Friday for Mrs. Anna Moeller, 67, a resident of Cornelius for the past three years who died Sunday at a local hospital. Mrs. Moeller was born February 6, 1881, in Russia.

Rev. O. J. Wendling will officiate at services which are scheduled for 2 p. m. at Donelson & Sewell chapel. Interment will follow in Fir Lawn cemetery.

Survivors are the widower, William F. Moeller, Cornelius; five sons, William D., Minnesota; Richard P., Cornelius; George A. Idaho; Gustav L., Forest Grove, and David R., Vancouver, Wash.; five daughters, Mrs. Leo T. Musolf, Minnesota; Mrs. Elma Groth, Iowa; Mrs. W. F. Stegeman, Minnesota; Mrs. Edwin C. Simantel, Hillsboro, and Mrs. Matthew J. Reitz, St. Louis, Mo.

Also surviving are five brothers and one sister in Nebraska, and 31 grandchildren.

You Are Always Satisfied When You Read The Argus Classified.

WHY BE FAT ?

Get slimmer without dieting

You may lose pounds and have a more slender, graceful figure. No exercising. No laxatives or drugs with AYDS Food Candy Plan—A DOCTOR'S AMAZING DISCOVERY. You don't cut out any meals, or all the things you like. You simply take AYDS before meals, which automatically curbs appetite. Result is you eat less and lose weight. Absolutely harmless!

PROOF POSITIVE! Eminent physicians supervised clinical tests and report quick and safe loses with over 100 users. WHY EXPERIMENT?

Get AYDS Today. Only $2.89 for a full 35-days supply—possibly more than you will need. You lose weight or your money refunded on the very first box. Come in, phone, or write.

Kramien's Drug Store

Funeral Monday For H. C. Varner

Funeral services were conducted Monday at Donelson & Sewell chapel for Henry Clinton Varner, 82, 357 N First Ave., who died at his home Friday after a long illness. Rev. Clifford Trout officiated at services with interment following in Forest Lawn cemetery.

A retired minister of the Christian church, Mr. Varner had been a Hillsboro resident for 19 years. He had served churches previously in Kansas, Colorado and Idaho until ill health brought his retirement.

During his residence here, he aided in churches in the area and for the past six years, worked with men's groups in the Forest Grove Christian church.

Survivors include the widow, Olive Nell; two sons, S. Merle, Ogden, Utah, and Elmer, Renton, Wash.; two daughters Mrs. Alma Bennett, Billings, Mont., and Mrs. Eva Cruzin, Portland. Also surviving are eight grandchildren and two great-grandchildren.

Portlander Dies In 99W Accident

Charles Burnett, 37, an employe of the Hyster Co., Portland, died in a Portland hospital Saturday approximately five hours after he had been struck by a car driven by Charles R. Baldwin, Chicago, Ill., on Highway 99W near the entrance to Avalon park south of Tigard.

The Baldwin car, in which Mary Jane Baldwin was a passenger, was traveling at a speed of 30 miles per hour when it struck Burnett, according to State Patrolman Hank Matschiner, who investigated. The car was going west on the highway. Skid marks were evident where the car had attempted to stop.

The victim suffered a skull fracture.

Minister Returns From Kansas Trip

By Mrs. Juanita Dore

CORNELIUS—Rev. and Mrs. Elmer Claycamp and daughter Beverly returned home Friday from central Kansas, where they spent a couple of weeks. They were accompanied home by Mrs. Glen Claycamp and daughter Verla of Concordia, Kansas, who will visit with them for a while. Rev. Claycamp started to attend Oregon College of Education at Monmouth Monday.

Mr. and Mrs. Henry Beitelspach and son Billy spent the week-end at Olallie Lake.

Visiting in Canada

Miss Carolyn Hoffman, accompanied by her mother, Mrs. A. Hoffman, left Friday by car for Winnipeg, Man., Canada, where they will visit relatives and friends and other western points in Canada for four weeks.

Joann French visited with her uncle and aunt, Mr. and Mrs. Clyde Meighen, in Salem last week.

Ronald Tanner accompanied Alred C. and Wallace Bothum on their trip through the midwest for the next two weeks.

Recovering from Operation

Gail Keller underwent a tonsilectomy last Friday.

J. V. Benscoter of Hillsboro and H. V. Benscoter of Richmond, Cal., visited Tuesday evening with Mr. and Mrs. George Greig. This is the first time H. V. Benscoter had seen the Greigs for 38 years.

Canadian Parents Visited

Mr. and Mrs. Henry Hoffman and daughters Darlene and Jannett are visiting in Empress, Alberta, Canada with Mrs. Hoffman's parents.

Mr. and Mrs. Harold Tanner of Salem spent Saturday with their brother, R. E. Tanner and family.

Verna Michaelis of Toledo is spending two weeks with her brother and sister-in-law, Mr. and Mrs. LeRoy Michaelis.

Rev. and Mrs. M. A. Groves of Medford were visitors at the home of Rev. and Mrs. Elmer Claycamp Tuesday.

Aloha-Huber

By Mrs. Elmo Taylor

Mr. and Mrs. F. W. Ericson and family of Aloha, Mayor Paul Knepp and family, Mr. and Mrs. Harold Erwin and family, Mr. and Mrs. Joseph Bates and family of Beaverton enjoyed a picnic Sunday at Oceanside.

Mrs. Dick Cornell underwent a major operation at Jones hospital.

Mr. and Mrs. Charles Stubbs and family attended the open house family reunion at Mrs. Stubbs' mother, Mrs. Howard Weed at Beaverton to greet Mr. and Mrs. Norman Aekland and infant daughter Joan, and Mr. and Mrs. Jarnigan from Saskatoon, Canada. Over 25 called during the day.

Mrs. Jess Massingill is home after spending several months at Hungry Horse, Mont. The Meyers family from California is visiting at the Massingill home en route to Walla Walla, Wash.

S. P. Engineer Buys Henry Nelson Home

By Mrs. George Tolson

TIMBER — L. S. McCarty, engineer for Southern Pacific of Silverton has purchased the Henry Nelson home and expects to move here by September 1.

Mr. and Mrs. George Tolson spent Sunday at Whiteson with Mr. Tolson's mother, Mrs. Mary Tolson.

Linda and Marline Castle, who are visiting here with their grandparents, accompanied their parents, Mr. and Mrs. Phillip Castle and Mr. and Mrs. P. Patrick of Portland to Oceanside Sunday.

Mr. and Mrs. Cecil Brown had sixteen dinner guests from McCoy and Portland, Sunday.

Mr. and Mrs. Harry Miller of Walla Walla, Wash. and Mr. and Mrs. Ivan Miller of Portland spent Sunday at the Bill Blocher home.

See First Wild Blackberries

Mr. and Mrs. Oscar Bonneviere and Mr. and Mrs. Russell Ewen of Portland were Sunday dinner guests of Mr. and Mrs. B. Tallman. The group went wild blackberry picking. This was the first time Mr. and Mrs. Bonneviere had ever seen wild blackberries growing.

Mr. and Mrs. Preston Bonnell of Coos Bay were week-end guests of Mrs. Bonnell's father, Joe Warner.

Mr. and Mrs. Russell Ewen of Portland were Saturday night and Sunday visitors of Mr. and Mrs. Elmo Tallmans.

Mr. and Mrs. A. M. Harkson and son Billy and Jimmy Lopez and Mr. and Mrs. Arthur Spetler attended the ball game in Portland Friday night. This was Forest Grove night and 450 persons attended from there.

Lyla Ryder of Newport is visiting her cousin, Pat Dunn.

Return from Beach Vacation

Mr. and Mrs. Frank Davies and son Raymond returned last week from the Tillamook beaches where they have spent the past two weeks.

Mrs. Almon Martin and daughter Connie and Pat Kyle and Mrs. Lottie Wagnon and daughter Pat of Portland spent last week at Seaside.

Howard Hammond was rushed to the Isolation hospital in Portland early Saturday morning with the measles and complications.

S/Sgt. and Mrs. Henry Bartlett of La Grande are on a 15-day leave and visiting her parents, Mr. and Mrs. John Cogan.

Fern Hill

By Mrs. B. Anderson

Fern Hill Community club held its annual picnic July 25 at Shute park in Hillsboro.

Mrs. C. J. McCallson of Los Angeles visited the first of last week at the Bern Anderson home.

Estate: Henry Voss

NOTICE OF ADMINISTRATOR'S SALE OF REAL PROPERTY

Notice is Hereby Given, That the undersigned, the duly appointed, qualified and acting Administrator of the Estate of HENRY VOSS, deceased, by virtue of and pursuant to an order of sale made and entered in the County Court of the State of Oregon for Washington County in the matter of the Estate of Henry Voss, deceased, on the 26th day of July, 1948, will, on the following and after the 27th day of August, 1948 sell at private sale to the highest bidder for cash in hand, all of the right, title, interest and estate which Henry Voss, now deceased, had at the time of his death, and which said estate has since acquired, and/or now has in and to the following-described real property situate in the County of Washington, State of Oregon, more particularly described as follows, to-wit:

The Northwest quarter of Northwest quarter, and the South one half of the Northwest quarter, excepting therefrom about 40 acres, described as follows:

"Commencing at the Southeast corner of said South one-half of Northwest quarter of said Section 32 (this being the center of Section 32); thence West along the South line of said South one half of the Northwest quarter to center of creek located in county of West line of Southeast quarter of the Northwest quarter; thence North along the center line of creek about 900 feet to the point where the first small creek enters from the northeast; thence Northerly along center line of said small creek to center of County Road; thence northwest along center line of said County Road to North line of said South one half of Northwest quarter of said Section 32; thence East along North line of said South half of Northwest quarter of Section 32 to northeast corner of the Southeast quarter of Northwest quarter of Section 32; thence South along East line of Northwest quarter of Section 32 to place of beginning; being estimated at 40 acres, more or less.

All in Section 32, Township 2 North, Range 3 West of the Willamette Meridian, Washington County, Oregon, and

All sales will be subject to confirmation by the County Court of the State of Oregon for Washington County. Bids may be submitted to the undersigned at the Law Office of Melvin G. Hieber in the City of Hillsboro, Washington County, Oregon.

Dated this 28th day of July, 1948.

JAMES VOSS, Administrator of the Estate of Henry Voss, deceased.

MELVIN G. HIEBER, Attorney for Administrator.

(July 29, Aug. 5, 12, 19, 26, 1948)

Fresh, Clean MILK

from a local dairy is the BEST MILK for your family. Delivery, of course!

Scheller's Aloha Jersey Dairy

Phone Hillsboro 13F4 Aloha 6584

MEALTIME TREATS

RIPE OLIVES	LA MIRADA. No. 1 can	33c
FRUIT COCKTAIL	LIBBY'S. No. 2½ can	39c
PAPER PLATES	Package	13c
PAPER CUPS	Package	13c
SPAGHETTI	FRANCO-AMERICAN. Can	14c
SALMON	SEA BEAUTY. Red Salmon. No. 1 can	57c
Pork Roast	lb.	59c
Hockless Picnic Ham	lb.	62c
Pork Chops	lb.	69c

Superior Market

246 E. Main St. Phone 651

FOR BETTER NUTRITION GET—

SHORTENING — Pure vegetable. Shurfine	3-lb. can	$1.15
PEACHES — Halves. Hunt's	2½ can	28c
TOMATO SOUP — Campbell's	3 cans	29c
TOMATO SAUCE — Hunt's	4 cans	21c
CHOCOLATE CHIPS — Nestle's	pkg.	22c
KRISPY CRACKERS	2-lb. box	47c
SARDINES — Maine	2 cans	29c
CAKE FLOUR — Fisher's	2 lb. pkg.	28c
RICE KRISPIES — Kellogg's	2 pkgs.	29c

FREE DELIVERY DAILY

Smith Grocery

119 S. 2nd Ave. HILLSBORO Telephone 11

JUICY TENDER Meats

MEAT IS ONE OF THE PRIME SOURCES OF PROTEINS, VITAMINS AND MINERALS NECESSARY FOR ENERGY AND VIGOROUS HEALTH — IT SHOULD BE AN ESSENTIAL PART OF YOUR FAMILY'S DIET.

HILLSBORO MEAT CO. OFFERS YOU THE WIDEST POSSIBLE SELECTION OF CUTS TO MEET YOUR NEEDS — TOPS IN QUALITY AND FLAVOR.

COME IN TODAY — SEE FOR YOURSELF WHY HILLSBORO MEAT CO. IS HILLSBORO'S POPULAR "MEATING PLACE."

Hillsboro Meat Co.

119 S. 2nd Ave. Telephone 982

TWIN TRIUMPHS IN VALUE!

Columbia "DUETTE" WEDDING RINGS

For two in love, these gleaming wedding rings beautifully matched for your life together.

DIGNIFIED PAYMENTS

ALL RINGS AVAILABLE AS MATCHED SET OR INDIVIDUALLY

Anderson, Jewelers

Oldest Established Jeweler in Washington County

Save with FORD SERVICE

Let us inspect, tighten and tune your car's engine FOR ONLY

Other Important Spring Services Are Equally Economical Here

★

Ford MacKenzie Motor Co. AUTHORIZED SALES AND SERVICE

3rd and Washington HILLSBORO, OREGON Phone 911

STEP BEHIND YOUR BAKER'S COUNTER

C'mon back and see how spic and span we keep our kitchen. Oh, sure! You'll find a little flour dust around because we're so hard at work baking for you . . . otherwise you'll find things as neat as you keep your kitchen at home. Assurance that our quality baked pastries and breads are made under best conditions? You'll be happy when you know you can depend on us for home-quality ingredients and that famous "Fresh Baked" flavor.

Fresh Baked

Your best Baker displays the "Fresh Baked" seal of Quality — shop for it!

PERFECTION BAKERY

Main Street Hillsboro, Oregon Phone 451

PIGGLY WIGGLY

Prices Effective Thurs., Fri., Sat., July 29, 30 and 31

Toilet Tissue (Ambassador)	2 for	19c
Pancake Flour (Sperry's)	10-lb. bag	$1.09
Corned Beef (Anglo Brand)	12-oz. Tin	50c
Chili Con Carne with Beans (Hormel's)		30c
Orange Juice (Omio Brand)	46-oz. Tin	25c
Red Kidney Beans (Smith's)	16-oz. tin	10c
Ripe Olives (Mt. Whitney. Standard Size)	Pint Tin	23c
Vienna Sausage (Hormel's)	4-oz. tin	19c

Fresh VEGETABLES

YELLOW ONIONS	4 lbs. for	25c
LETTUCE	Lb.	8c
CORN	LARGE EARS. 3 for	25c

ED'S MARKET

FOR THE BEST IN MEATS

BACON	ENDS and PIECES. Lb.	42c
BACON	SWIFT'S PREMIUM. Lb.	75c
DILL PICKLES	7 for	25c