Editor Endorses County Candidate

Representative J. O. Johnson of Washington county, received the endorsement of C. C. Chapman, editor and publisher of the Oregon Voter, as one of the four delegates to the Republican National convention from the state at large.

Johnson received his endorsement because of his consistent and successful fight in the legislature against any amending of the Oregon Liquor Control act, which he said would weaken the law.

Chapman stated: "Johnson is known for his opposition to liquor interests in politics and is the only candidate for delegate at large outside of Multnomah county. With a record of three terms creditable service as Washington county representative and with a strong following all through the state among people who seek enforcement of liquor laws, Johnson ran ninth for delegate in 1944, and bids fair to run higher this year; he ran fourth for presidential elector nomination in 1940."

Chapman further stated that Johnson was "conscientious, analytical, not reactionary, but worked for the nomination of a Republican who could command the confidence of liberal elements as well as conservatives."

Visit Relatives Here—

Mr. and Mrs. Bert V. Hoard were dinner guests of their son-in-law and daughter, Mr. and Mrs. H. R. Oslund, on Friday, May 14. Mrs. Hoard was her daughter's guest at the B. P. Mother's Day dinner.

Remember, in Argus Classified Ads, The More You Tell—The More You Sell. tf.

Elect Carl Hogg

DELEGATE CANDIDATE

to the Republican National Convention
from the First Congressional District

He is widely acclaimed for his civic mindedness and leadership throughout this district. Carl Hogg, a war veteran, has contributed years of service to the development of Oregon's resources through his work with the Chambers of Commerce, industrial and agricultural development programs and is now Chairman of two important State associations for the promotion of tourist travel in Oregon. He has devoted a great deal of time to the study of urban problems including off-street parking. Elect Carl Hogg, a veteran, businessman and civic leader with an outstanding record for unselfish service to his native State.

(Paid Adv. by Eric Marggi)

MATCHES	FIRE CHIEF. Carton		25c
COFFEE	CHASE & SANBORN	2 lbs.	98c
CEREAL TRAY	Betty Crocker		30c
GREEN BEANS	RUSSELL.		15c
OYSTERS	SPAR BUOY. 10-oz. can		33c
HONEY	GRADE A, PURE. Lb.		25c

Pork Chops	lb.	69c
Fillet of Red Snapper	lb.	35c
Pork Steak	lb.	59c

Superior Market

246 E. Main St. Phone 651

More Thinking Urged by Speaker

"We need a spiritual rebirth," Claude Hockley, public relations manager for Bank of California, Portland, told Hillsboro Lions club at its Wednesday noon luncheon meeting. Americans must intensify their thinking, must hold themselves up by their own initiative, and in that way can preserve their free economy, he said.

Hockley said psychologists have pointed out that the average American uses only 20 per cent of his capabilities. He declared that if the 140 million in the nation each were able to increase these by a mere two per cent the results would be surprising. He said the average business is said to be comprised of 85 per cent man, 10 per cent machines and 5 per cent capital. He said employers must, and can, set the pace in improved thinking.

Hockley spoke on the subject, "Thinking Is Hard Work," and was introduced by Jack Searcy.

Capt. Art Charleton of the U. S. army spoke briefly on the need for recruits for the local Oregon National Guard unit. He said present pending legislation if passed will allow any member of the guard to stay home if the draft is put into effect. He was introduced by Rufus Fox.

President Lynn Selfridge presided over the meeting.

Graduates Receive Diplomas Friday

By Mrs. A. Logan

SHADY BROOK — Ray Wold, Barbara Ryan and Jeanne Campbell, eighth grade graduates from Shady Brook school, received their graduation diplomas during exercises Monday night.

Mrs. Fred Northrop called roll of old timers who had attended the school. Present were Mrs. Rosy Hall, Fred Northrop, Dolly Northrop, Edmund Bantz, Mrs. Pheme Meyers and Mrs. Grace Northrop.

L. G. Dix gave an interesting talk about the community's early history and told about his family giving their name to Dixie mountain.

Program of the evening consisted of guitar music, "Blue Hawaiian Moonlight," by Vergene and Gailen Adams; Patricia Ryan and Wilma Wold were flower girls; Mrs. Nellie Claar played the processional march, the "Barcarole;" Ray Wold played "Margie" and "Home," the upper group, consisting of 5th, 6th, 7th and 8th grades, sang "Pussy," "Down in the Meadow," and "Mother Nature;" Jeanne Campbell sang, "Now Is the Hour;" Mr. Van Mock played the "Triumphal March" from the opera Aida, and Mrs. Claar played the recessional. Winan W. Winans of the Hillsboro Argus was master of ceremonies and principal speaker for the evening. Following the program pictures were taken and graduates received several gifts. Eighty people attended.

GIVE HIM THE BEST

WALTHAM

First American Watch

The Traditional Graduation Gift

CURTIS FED. TAX INC

17 Jewels; 10 Kt. yellow gold filled; expansion bracelet. $52.50

ANDERSON

JEWELERS

Washington County's Oldest Established Jewelers

Barnes Services Held Wednesday

Funeral services were held Wednesday afternoon from the Bethel Congregational church for Leslie Sherman Barnes, 77, long time resident of Beaverton who died Saturday in a Portland hospital. Rev. Everett Bowers officiated. Vault interment was in Crescent Grove cemetery.

Mr. Barnes was born in Long Lake, Minn., April 25, 1871, and had lived in Beaverton the past 64 years. He was a member of the Bethel Congregational church.

Surviving are two sons, Harry M. Barnes of Beaverton and Cecil J. Barnes of Santa Rosa, Cal.; four daughters, Loucille Barnes, Beaverton; Hazel Fuller, Hillsboro; Florence McCallen, Portland, and Pearl Lingo, Los Angeles, Cal.; a brother, Ernest Barnes, Grand Ronde, Ore.; two sisters, Mabel McLeod, Hillsboro, and Beryl Steen, Milton; a step-brother, Willis Coleman in Alaska; 15 grandchildren and 18 great-grandchildren.

Arrangements were in the care of Pegg's Funeral Home.

Mrs. H. Williams Passes in Salem

Mrs. H. A. Williams, 81, a former Banks resident, died May 10 in the Methodist home in Salem, and funeral services were conducted May 12 at the Rigdon Funeral chapel in that city.

Deceased moved to Banks in 1910, where she and her husband published the Banks Herald, and later moved to Willamina, where they published a paper until her husband died. She then returned to Banks, where she conducted a confectionery until four and a half years ago, when she went to the Methodist home.

Mrs. Williams was Banks correspondent for the Argus for a number of years.

Mrs. W. L. Moore of Banks attended the funeral services.

Big Vote Expected In Primary Election

(Continued from page 1)

incumbent from Clatsop county, is opposed by John T. Hensley of Columbia county on the Republican ballot. Norblad was elected to congress in January, 1946, and was re-elected the following November. On the Democratic ballot Edward E. Gideon of Marion county is unopposed.

For U. S. senator in congress Senator Guy Cordon is unopposed to succeed himself on the Republican slate. Two Democrats, Manley J. Wilson of Columbia county, and Dr. Louis A. Wood of the University of Oregon, are seeking the Democratic nomination.

Hall Seeks Nod

Seeking the GOP nomination for governor are Governor John H. Hall of Portland, Senator Douglas McKay of Salem, Glenn C. Ackerman of Portland and John Peyton of Lane county. Only Democratic candidate for governor is Lew Wallace of Portland.

For secretary of state, Earl T. Newbry of Jackson county, present incumbent, is opposed by George H. Flagg of Wasco county, former public utilities commissioner, on the Republican ballot. On the Democratic ticket, Byron G. Carney of Clackamas county opposes A. M. Slverman of Portland.

Seeking the Republican nomination for state treasurer are Ormond R. Bean and Sigfrid B. Unander, both of Portland, and Howard C. Belton of Clackamas county. Walter Pearson of Portland is the only Democrat on the ticket.

For attorney general, the present incumbent, George Neuner, is opposed by Stanley Jones of Portland on the Republican ballot. Only Democrat seeking the post is William B. Murray of Portland.

Following is an alphabetical list of candidates for offices in the order they appear on Republican and Democratic ballots in Washington county. No precinct names or issues are given here:

You Are Always Satisfied When You Read The Argus Classified.

James (Jim) Lewis

Republican Candidate for

County Commissioner

PRESENT INCUMBENT

I will continue to apply business methods to all County problems

"No Interests to Serve But Washington County's"

(Paid Adv.)

Bakers to Open Tri-County Play

Perfection Bakery's undefeated softball team, Hillsboro's entry in the tri-county softball league, will open inter-city competition at 7:30 p. m. Friday here in the first game of a double header. The local nine will entertain McMinnville in the opener.

The second game will be a regular National league contest between West Union and Laurel.

Each team in the tri-county league is scheduled to play two nights a week. Other cities represented in the league are Tigard, Newberg, Forest Grove, West Linn and Oregon City.

Orenco Softballers To Play Thursday

Chappy's will meet the Fighting Irish and the Orenco Firemen will tangle with Bonny Slope in a softball doubleheader scheduled for the Orenco softball field Thursday evening (today). In last week's play the Firemen swamped Sunset Valley, 27 to 3.

Other scheduled games put Sunset Valley against Bonny Slope Monday, the Fighting Irish against Hazeldale Tuesday and Huber vs. Orenco church Wednesday.

Fleet of Flowers Services Planned

Plans are moving ahead for the annual Fleet of Flowers Memorial Service commemorating United States citizens who have been lost at sea, scheduled for May 30 at Depoe Bay. Mrs. William Wood, formerly of Hillsboro, sends word from there that floral pieces should be shipped to: Coast Marine Co., c/o Fleet of Flowers, Depoe Bay, Oregon.

Mr. and Mrs. Erl Carver, who visited friends at Depoe Bay last week, are extending a special invitation to Mr. and Mrs. Joseph Stretcher of Hillsboro, who lost a son at sea, to participate in the ceremony. Governor Hall will cast the first wreath in memory of all Oregonians who have died at sea. The Coast Guard Cutter Bonham will stand by at the sea buoy near the outer entrance to the channel. Fighter planes from the 123rd Fighter Squadron Oregon Air National Guard, Portland, will be in formation flight overhead while the vessels are at sea.

The Argus has registration form cards about the Fleet of Flowers to provide for those interested in attending.

Banks District to Organize 4-H Club

By Mrs. James Mead

BANKS—Joe Cox, county agricultural agent, and Miss Faye Nichols, county home demonstration agent will be in the R.N.A. hall in Banks next Wednesday at 10 a.m. to help organize a girl's and boy's 4-H club for this district. All parents interested are to accompany children or send a signed note giving their consent. Children from the ages 9 to 19 are eligible to join.

Goddess of Liberty Candidate Chosen

By Mrs. Ida Hermens

VERBOORT — Forty-one ladies were present at the Women Foresters meeting Monday evening, May 17, at which time Miss Roscila Kemper, daughter of Mr. and Mrs. Stephen Kemper, was elected as a candidate for the "Goddess of Liberty" this year. A candidate is annually sponsored jointly by the men and women Forester lodges. Also the Women Foresters are planning an invitational semi-formal dance to be held early in June. Volunteers for the committee in charge are: Miss Aileen Hermens, chairman, assisted by Ethel Spiering, Clara Mae Vanderzanden, and Mary Vanderzanden. Announcement of the date and place will be made later.

Christine Vandeberg received a seriously sprained ankle during the past week but is able to be about with the aid of crutches.

Several cases of mumps and measles have been reported among children and adults in this vicinity.

Schools Close Friday

The schools of this district will close Friday. Thursday will be the last day of meals served at the school cafeteria.

Baccalaureate services were held Sunday for the high school and eighth grade graduates at the 9 o'clock mass, at which time the graduates received holy communion in a group. Immediately following the services breakfast was served in the school clubrooms to graduates, parents and teachers. Graduates of the high school are as follows: Dorothy Vanderzanden, Helen Kindel, Florence Vandervelden, Rosella Kemper, Norbert Lipschat, Leander Peters, Harold Kemper, Vernon Jansen, Edmund Evers, Stanley Vandehey and Wayne VanDyke. Eighth grade graduates are as follows: Nadine Goden, Bernadette Peters, Marie Sohler, Richard Bernards, Dennis Crop, Gilbert Geisber, Robert Vandehey, Donald VanderZanden, Hugh VanderZanden, Merle VanDyke, Vernon Vanderwettering, Frank Vandenhaegen and Glen VanDyke.

Future Farmers Elect Officers

Hillsboro chapter of Future Farmers met Tuesday evening at the high school for annual election of officers with the following results: James Pubols, president; Vernon Hulit, vice-president; Calvin Krahmer, secretary; Lee Alvord, treasurer; Barton Kamna, reporter; David Fischen, watch dog. Installation will take place at the next regular meeting June 1.

Thirty-two members of the club are planning to go on a four-day camping trip to Suttle Lake starting Monday. J. B. Thomas, instructor, will accompany them.

North Plains

By Mrs. Betty Philpott

Mr. and Mrs. Lester Cypher are spending a week at Lewiston Ida., where he will visit his sister, Mrs. A. A. Wormell.

FRESH FROM OUR DAIRY
RIGHT TO YOUR DOOR

Just Phone Aloha 6584

for

IMMEDIATE DELIVERY

Scheller's

Aloha Jersey Dairy

Phone Hillsboro 13F4 — Aloha 6584

WEDDING CAKES

for the June bride!

EXQUISITELY DECORATED From $2.50 up

SATURDAY SPECIALS

Applesauce Spice Cake and Candied Nut Coffee Cake

PERFECTION BAKERY

Main Street Hillsboro, Oregon

MARSHMALLOWS	DOUMACKS. Package		14c
IMITATION VANILLA	VANGUARD. Pint		65c
CAKE MIX	DEVIL'S FOOD Occident. 19-oz.		35c
CHOCOLATE	SWEET GROUND. 1-lb.		39c
BEANS	RED.	2 lbs.	29c
NEW POTATOES	U. S. No. 1A	10 lbs.	47c
APPLES	YELLOW NEWTON.	8 lbs.	39c
ASPARAGUS		2 lbs.	29c

FREE DELIVERY DAILY

Smith Grocery

119 S. 2nd Ave. HILLSBORO Telephone 11

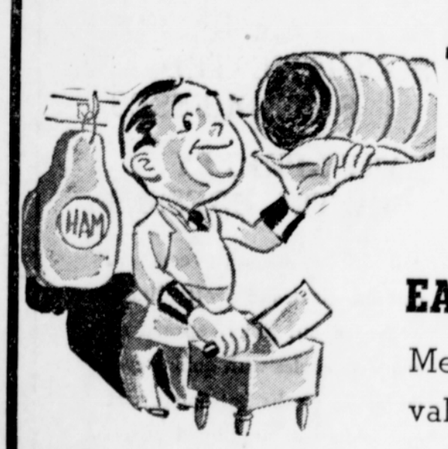

For healthful living

EAT MORE MEAT—

Meat is a source of food values found in no other food.

Hillsboro Meat Co.

119 S. 2nd Ave. Telephone 982

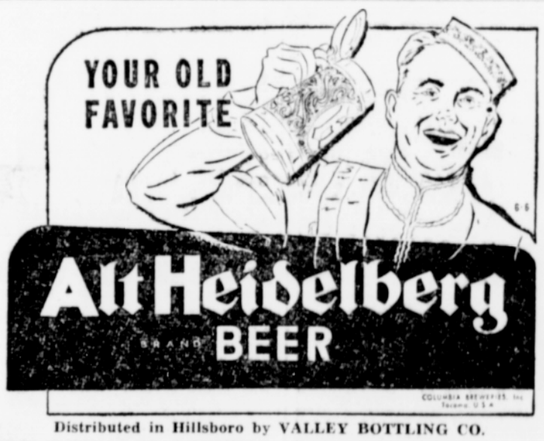

Distributed in Hillsboro by VALLEY BOTTLING CO.

It's KNOW-HOW that really counts!

Ford

. . . and Ford-Trained Mechanics Know Your Ford Best!

● When your car's engine needs adjustment, it might be a very simple task to correct the trouble. Don't let anybody or everybody tinker with it, or install new and costly parts unnecessarily. Knowing what's wrong can save you real money. Play safe! Let our trained Ford service men analyze the trouble. They really KNOW your Ford BEST!

Ford MacKenzie MOTOR CO.

AUTHORIZED SALES AND SERVICE

Ford

PIGGLY WIGGLY

Prices Effective Thurs., Fri. and Sat., May 20, 21, 22

FLOUR	KITCHEN QUEEN 50-lb. sack	$3.85
Lipton's Soup Mix	3 pkgs.	33c
SPAM	12-oz. tin	49c
Cheezit Crackers	SUNSHINE	17c
Dog Food	BEG MORE. 16-oz. tins	2 for 27c
PINEAPPLE PRESERVES	KERR— 1-lb. jar	32c
	2-lb. jar	57c
Krispy Crackers	SUNSHINE	1-lb. pkg. 27c
BROOMS	Each First quality Cascade brand	$1.39
ORANGES	California Sweets	2 dozen 55c
Frozen Apricots	SHERWOOD	10c
Frozen Strawberries	PRIDE OF OREGON	39c
Frozen Cold-Seal Peas		19c

ED'S MARKET

FOR THE BEST IN MEATS

BOSTON BUTTS	Lb. Smoked or Fresh	55c
SWEET PICKLES	Pint Saturday Only	35c