Department President Visits Auxiliary

Mrs. Ruth Coyner of Bend, president of the Department of Oregon Legion Auxiliary, made an official visit to the Hillsboro unit Tuesday night, at the Knights of Pythias hall. Mrs. Coyner in her address advised a strong program of Americanism, saying that all units and posts should stand together for strength. She stressed the importance of members sending letters to their congressmen in favor of universal military training.

She complimented the local unit upon its active program and its great increase in membership.

Mrs. Amelia Thornton, chairman of Portland Child Welfare center, was another speaker, and told of the work of the center. She was introduced by Mrs. Margaret Abrams, chairman of child welfare committee.

Other distinguished guests present were Mrs. Mae Whitcomb, Portland, department secretary; Mrs. Josephine Kane, Dundee, treasurer, and Mrs. Edna Bradley, Clatskanie, district president. All gave brief talks.

The musical program was arranged by Mrs. Martha Burdett and Mrs. Joyce Hare, Junior activities committee. It included piano solos by Mary Carol Davison and tap dancing by pupils of Helen Wick Walters—Diedre Sahnow, Marlene Falk, Donna Brooks, Barbara Karpstein and Walter Fullmer—accompanied by Miss DeOnne Mullivan.

Mrs. Mary Hadley announced the visit to Oregon this week of Mrs. Ruth Hutton of Minnesota, National Department President. A luncheon will be given in her honor Friday at Columbia Gorge hotel near Hood River, and that evening a semi-formal reception will be held for her in the auditorium of Portland Post No. 1.

Mrs. Edith Burnett, Girls' State chairman, announced that this year four girls would be named, two delegates and two alternates.

Mrs. Irene Burt, Americanism chairman, stated that an essay contest was being conducted in the schools. Mrs. Theresa Stuart reported on rehabilitation and said that visiting times at Veterans' hospital were Wednesday and Saturday afternoons from 2 to 4, and on Sundays from 2 to 5. Also in the evenings of those days.

Mrs. Maude Stannard, community service chairman, announced that the cancer drive was starting and explained about cancer control funds use. She said that an emergency station would be established and called for volunteers in making dressings for the loan closet. The unit voted $10 for the cancer fund, the first donation to be received, Mrs. Stannard said.

Mrs. Maybelle McCoy reported that 5000 memorial poppies had been received and asked all members to assist in the sale. She also said that Poppy Posters were being made in the schools and would be completed by April 15.

Mrs. Jenne Griffith announced that a food sale would be held Friday at the Portland Gas & Coke company office, and requested each member to donate something for the sale.

Hostesses were Mesdames Faye Poynter, Grace Busch, Dorothy Hieber, Jane Hare, Thelma Peppard and Muriel Lovelett.

Next meeting will be in honor of Gold Star mothers, wives, sisters and daughters. Anyone knowing the name of a Gold Star woman is requested to notify Mrs. Hadley, president.

* * *

North Plains Unit Helps County Sale

North Plains Extension unit met at the home of Mrs. Phil Detrick Tuesday. During the business meeting in the forenoon it was agreed to enter into the county-wide rummage sale to raise money for the Azalea house. The nominating committee reported and installation of officers for the coming year will be held at the next meeting.

The afternoon was spent making corsages under the leadership of Mrs. Chris Langue and Mrs. Ben Zurcher. An auction sale of plants and handwork was held with a total of $24.20 received to go to the Azalea house.

The next meeting will be held at the home of Mrs. Joe Cawrse on Tuesday, May 4. After the business meeting in the morning, Miss Faye Nichols will speak on freezing units.

Mrs. Pete Yunker was a guest, with Mrs. Sylvia Peters and Mrs. Marie Rufener of the Harrison Extension unit as visitors.

* * *

Garden Club Plans Annual Plant Sale

Hillsboro Garden club will hold its annual plant sale Saturday, April 17, at the Hillsboro Printing company office, 124 South Second avenue. Hours will be from 9 a. m. to 5 p. m.

SPEAKER—Rev. Lloyd Lorbeer of India will be the speaker at West Willamette association of Congregational Women meeting at Congregational church here Tuesday.

Sam Rich Again Heads Hilhi PTA

Sam Rich of Orenco was re-elected president of the Hillsboro union high school Parent-Teacher association meeting Monday night in the auditorium. Other officers elected and installed were Mrs. R. P. Moeller, parent vice-president; Walter Foelker, teacher vice-president; Mrs. John Kennelly, treasurer, and Mrs. C. H. Winjum, secretary. Mrs. Paul Patterson was installing officer.

In speaking to the group, Mr. Rich noted that membership had dropped to 133, and asked for more participation on the part of parents. He said it is the responsibility of parents and teachers to co-operate in the development of the child.

Miss Elsie May Cimino of Hilhi faculty presented Mr. Rich with a gift in recognition of his services as president.

Superintendent Cox stated that only ticket holders will be admitted to the graduation ceremonies this year, due to lack of space. He also stated that the basic school law requires 180 days attendance at school, and said it might interfere with fall or spring work, but such is the law.

Open house was held throughout the school building, with demonstrations in different rooms.

* * *

Pythian Sisters, K. P. Social Meeting Friday

Phoenicia temple, Pythian Sisters, and Knights of Pythias will join in a social meeting Friday night after the temple session at the K. P. hall. A program of music, skits and dancing will be presented, and refreshments served.

Pythian Sisters committee includes Mesdames Dora Nelson, Maude Stannard, Etta Cook and Miss Elizabeth Shorey.

* * *

Primary PTA Study Club Meets April 14

Primary P.-T.A. Study club will meet Wednesday afternoon, April 14, at the David Hill cafeteria at 1:55. This will be the last meeting of the year, and all parents from kindergarten through the third grade from David Hill and Peter Boscow schools are invited to attend.

* * *

Virginia Cox Named To Frosh Committee

UNIVERSITY OF OREGON, Eugene—Virginia Cox, daughter of Mr. and Mrs. Frank A. Cox, 249 East Lincoln street, Hillsboro, is on the decoration committee for the Frosh Glee which will be given April 10 in McArthur court on the University of Oregon campus.

Miss Cox is majoring in liberal arts.

* * *

Visit at Olson Home—

Harry J. Ditter returned from Eugent Monday with his grandson, John Halsell, who was on his Easter vacation. He is a great-grandson of Mrs. S. E. Olson. Another visitor at the Olson-Ditter home was Mrs. Charles T. Helvis of Carlton, a niece of Mrs. Olson.

Receive Felicitations—

Mr. and Mrs. Norman DeFrees are receiving congratulations on the birth of a daughter, Madeline O., March 27 at a Portland hospital. This is their second child.

Guest at Griffith Home—

Miss Margaret Beecroft of Iowa Falls, Iowa, is a guest of her cousin, Mrs. E. A. Griffith, for several weeks.

Food Sale Planned—

The Hillsboro Coffee club will hold a cooked food sale in the foyer of the Venetian theatre on Saturday, August 24.

County Council P.-T.A. to Meet; Elect Officers

The speakers for the Washington County Council of the P.-T.A. will be Miss Emma Henkle, director of intermediate education of the Oregon College of Education at Monmouth and chairman of school education of Oregon Parent-Teacher association.

The meeting will be held at Durham Tuesday, April 13, from 10 a. m. to 3 p. m. There will be election and installation of officers.

There will be a 50-cent lunch served at noon. All P.-T.A. members are urged to attend.

* * *

Club Nets $23 On Plant Sale

LAUREL — Ladies' club netted $23 from the plant sale at the Co-op Saturday. Club meets April 14 at the home of Mrs. Leola Coolidge.

Mr. and Mrs. James Mulkay and Mr. and Mrs. Raymond Losli were guests at a dinner Sunday at the home of Mr. and Mrs. Elbert Stevens in honor of Mrs. Mulkay's birthday.

* * *

Film to Be Shown Tuesday by Lutherans

"Reaching from Heaven," a feature-length film produced in Hollywood under the supervision of the board of home missions of the Missouri Synod, Lutheran church, will be shown at the Trinity Lutheran church here Tuesday night, April 13, at 8 o'clock.

This is a story about normal people in normal life situations. The public is invited to attend.

* * *

Altar Society Reports

St. Matthews Altar society met Thursday evening in the St. Matthews schoolhouse basement.

Mrs. Kathleen Desinger, president, reported the pre-Easter food sale a record financial success, and thanked those who helped in any way. Mrs. Henry Peterson gave a short report on the recent meeting of the Archdiocesan Council of Catholic Women March 18 at the Multnomah hotel in Portland. About 16 ladies from Hillsboro attended.

Following the business meeting cards were played, with prizes being awarded as follows: 500—Mrs. Alexander Salway, first; Mrs. John Plass, second; fantan—Mrs. John Kraft, first, Mrs. Frank Miller, second. The penny prize went to Mrs. Clara Waverka.

Refreshments were served by the following committee: Mrs. Henry Desinger, Mrs. Don Wick, Mrs. Howard Bowlby and Miss Ann Van Grunsven.

* * *

Goodwill Truck Monday—

The Goodwill Industries truck will be in Hillsboro Monday, April 12. Phone 2902.

BP Club Plans Health Program

The health committee of the Business and Professional Women's club will have charge of the next meeting of the club Friday night, April 16, at the Peter Boscow school cafeteria. Dinner will be served at 6:30 with program to follow.

A film, "Safety in the Home," will be shown by the firemen.

Committee in charge will be Helen Schoen, Pearl Cooke, Zeva LaMay, Pat Jackson, Margaret Sahnow, Corinne Pennington, Marian Chambers, Audrey Seabold.

The executive council met Monday night at the home of the president, Mrs. Hazel Huffman, at Cornelius.

* * *

WSCS Circles Meet Wednesday

Womens' Society of Christian Service circles of the Methodist church will meet Wednesday afternoon at 2 o'clock.

Naomi circle meets at the home of Mrs. Fred Holznagel.

Priscilla circle meets at the home of Mrs. Alice Connell.

Philathea circle meets at the home of Mrs. Robert Pence, 172 South Ninth avenue.

Members come; visitors welcome.

* * *

Home from Trip

Mrs. Emma McKinney and grandson, Walter McKinney, returned Saturday from a 10-day trip to San Francisco, where they visited their relatives, Mr. and Mrs. Charlie Harris. They met many former residents of this community, including Mrs. Joe Hunt of Piedmont, the former Zada Hay, a sister of Mrs. Frank Imbrie; Mrs. Gail Kennedy, who has a gift and drapery shop; Mrs. Anna Kirk Brown, clerking at Macy's department store; Ralph Williams of Banks, and Bob Dines, formerly of Forest Grove, all in San Francisco; Mr. and Mrs. Homer Lessard and family at Santa Rosa; Francis and Jack Barr and families at Medford, and Mr. and Mrs. Dale Throckmorton (Dorothy Barr) and little son David at Klamath Falls.

* * *

Betrothal Announced

Announcement has been made at the Chi Omega house at Oregon State college of the engagement of Miss Patricia Rose (Pat) Cyrus, daughter of Mr. and Mrs. William F. Cyrus of Hillsboro, to Mr. Donald Nopson, son of Mr. and Mrs. H. Nopson of Astoria. Both Miss Cyrus and her fiance are students at Oregon State college. No date has been set for the wedding.

* * *

Attend Mothers Club—

Mrs. Bert Yates, Mrs. T. C. Doyle and Mrs. Verne McKinney attended the Beta Mothers club meeting Monday at the home of Mrs. M. E. Paget in Portland. Mrs. Leland Smith was assisting hostess. Mrs. Yates is the newly elected secretary.

Week's Schedule Of Coming Events

Thursday, April 8

Red Cross chapter meets at headquarters, North Third avenue, 8 p. m.

Past Chiefs club meets at the home of Mrs. J. W. Barney, 8 p. m.

Friday, April 9

Coffee club meets at chamber of commerce, 2 p. m.

Pythian Sisters, Knights, have social meeting at KP hall, 8 p.m.

VFW Post and Auxiliary meet at VFW hall, 8 p. m.

Monday, April 12

Garden club meets at home of Mrs. Hulda Connell, 2 p. m.

Elementary P.-T.A. council meets at Mr. Poynter's office, 4 p. m.

Rainbow Girls meet at Masonic temple, 7:30 p. m.

Townsend club meets at Foursquare church, 8 p. m.

Tuesday, April 13

West Willamette association of Congregational Women meets at the Congregational church, 10 a. m.

D. A. R. meets at home of Mrs. V. W. Gardner, 3 p. m.

Wednesday, April 14

WSCS circles of Methodist church meet, 2 p. m.

* * *

William Dye Ill

William Dye Sr., who has been ill for the past three weeks at Jones hospital, is still in a serious condition. His son, Pfc. Henry Dye of the marine corps, arrived home last week from North Carolina to be at his bedside. His brothers-in-law and sisters, Mr. and Mrs. Slater of Dolores, Colo., and Mr. and Mrs. Clarence Mathis of Terra Bella, Cal., are also here. His son Daniel of Louisville, Ky., is on his way home.

* * *

Attention Class of '23

All members of the Hilhi class of 1923 who are interested in a class reunion to be held Saturday, May 22, at 7:30 p. m., please send your name and address to Ella Magruder Braun, 1564 S. E. Clatsop street, Portland 2, or call Miss Tennessee Weatherred. Details will be given later.

Sewells on Trip

Mr. and Mrs. Fred Sewell left last week for a few weeks' trip. They planned to visit Ogden and Salt Lake City, Utah, and on down through Arizona to Southern California, where they will visit their son-in-law and daughter, Mr. and Mrs. Richard Jensen, and family at Lynwood, and Mr. Sewell's brother-in-law and sister, Mr. and Mrs. Bruce Schumann, at San Francisco.

* * *

Former Residents Return—

Mr. and Mrs. Clarence F. Williamson of route 3, Beaverton, returned several weeks ago after a year's stay in Redondo Beach, Cal., and have purchased a home on Hennessey avenue near Beaverton. They formerly lived in this vicinity.

Returns from California—

Mrs. Richard Smurthwaite of Hazeldale returned Tuesday of last week from a trip to San Francisco and a visit with relatives in Sacramento. She had accompanied her husband to San Francisco on a business trip last month and remained over to visit relatives.

Rev. Fishback Burned

Rev. Fen Fishback of Bend, former pastor of the Hillsboro Christian church, was badly burned about the face and ears Easter Sunday while attempting to light a gas heater in the church basement to warm water for baptismal services in the evening. His eyes were protected by his glasses, but his hair was singed. He is now in the Bend hospital where skin-grafting has been done.

* * *

Morris Schmidt Home

Morris Schmidt, son of Mr. and Mrs. L. S. Schmidt of Hillsboro, returned last week from Chicago for an extended visit. Morris is general manager of the Compudex corporation at Chicago, and was a prominent Toastmaster here.

* * *

Barackman Joins Army

Wayne M. Barackman, son of Mr. and Mrs. C. F. Barackman, joined the army Monday and left Tuesday for Fort Ord, Cal., for his basic training. He has been in the National Guard for five months.

Sideswept for Spring

to give you that lopsided look . . . it's new, it's different . . . and curled with a Lectronic permanent really looks chic. More conservative styles, too!

Washington County's Leading Beauticians

YOUR BEAUTY SHOP

Where Courtesy and Service Prevail

HILLSBORO—Phone 1642 CORNELIUS—Phone 317R

Let Your Table Glisten with

IMPERIAL CANDLEWICK

. . . the hand-crafted crystal with unerring good taste is always in demand. Another shipment has just arrived . . . so, do come in and select the pieces you need to match or add to your sparkling table service. Open-stock pattern, and still modestly priced.

SELFRIDGE

FURNITURE COMPANY

136 S. 3rd Ave. Hillsboro Phone 21

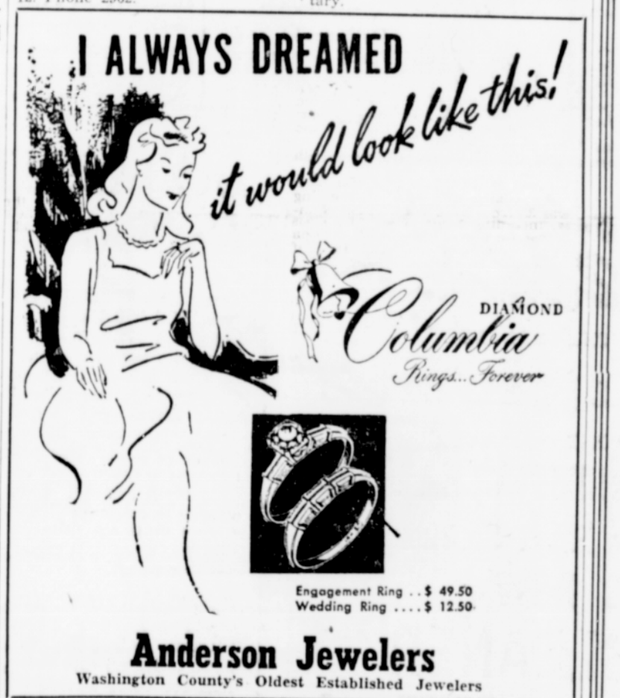

Anderson Jewelers

Washington County's Oldest Established Jewelers

Buick Dealer

USED CARS

1941 Ford Tudor

Radio, heater, new U. S. Royal tires. A-1 mechanically.

1941 Buick Super Convertible

Motor overhauled, new black top. Good tires.

1941 Chev Special Deluxe 4-door Sedan

Black finish. See it—you'll want it!

ABOVE CARS ARE GUARANTEED

1939 Ford Coupe

Almost new short motor block. It's a good buy!

TRADE-IN NOT REQUIRED

DRIVE IN — LOOK THEM OVER

Bradford-Streitwieser Motors

Sales BUICK DEALER Service

330 E. Lincoln Hillsboro Phone 4431

TRADE FOR U. S. ROYAL TIRES TODAY

Air Step

the shoe with the youthful feel

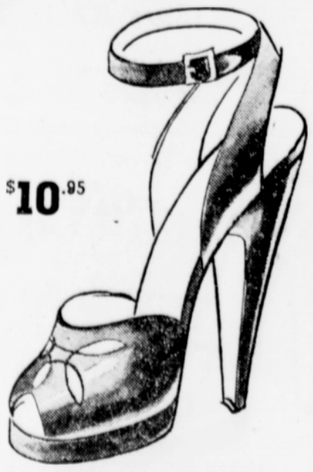

Ankles are strapped for fun and fashion this spring

$10.95

Round and round it goes, making pretty with your foot . . slimming your ankle . . . rating downward glances. Just a bit daring . . . just a bit frivolous, perfect for spring.

In black patent and red calf.

ERIC MARGGI **BUSTER BROWN SHOE STORE**

207 E. Main Street — Hillsboro, Oregon

IN 22 DAYS

May 1, 1948, the yearly subscription rate of the Argus by mail in Washington county will be increased 50c to $3 a year. The price at newsstands and over the counter will be 10c. Outside Washington county in Oregon, $3.50 per year and outside Oregon in United States $4 per year.

Subscribers may renew their present subscriptions for one year from the present expiration date at the old price of $2.50 per year in Washington county until May 1, 1948.

The change in subscription price has been forced by increased production costs, which have greatly advanced since the present subscription rate was established. A substantial part of this increase has resulted from increases in prices of newsprint, ink, supplies and wages, but by no means all of it.

A very considerable part of the increased production cost has gone into the making of a bigger, better newspaper—a more complete news coverage of the territory served, greater use of pictures and other improvements which we confidently believe make the Argus well worth the new price and still one of the greatest bargains which come into your home.

Hillsboro Argus

Hillsboro, Oregon

Date .....

Please enter my subscription ..... renewal ....., to the HILLSBORO ARGUS for one year at the $2.50 per year rate.

Name .....

Address .....

City ....., State .....

(THIS OFFER GOOD UNTIL MAY 1, 1948)

Hillsboro Argus