Meier, Boeckli Win Honors at Gresham Fair

BETHANY — Albert Meier and son Donald and John Boeckli showed Brown Swiss cattle at the Multnomah county fair at Gresham and came home with honors. From the Meier herd honors were reserve champion female, reserve champion bull and junior champion bull; also bull, senior yearling bull, senior calf bull junior calf, cow four years and under five, cow two years and under three, junior yearling heifer junior heifer calf, breeder's young herd, breeder's calf herd, dairy herd, senior get of sire and junior get of sire.

From the Boeckli herd were: Grand champion bull, grand champion female, junior and senior champion females and senior champion bull; bull, two years and under three; bull, junior yearling, cow five years and over, senior yearling heifer, senior heifer calf, graded herd.

Many of these will be shown this week at the Washington county fair at Hillsboro and also at the state fair at Salem next week.

Union daily vacation Bible school being held at the Baptist church is being well attended with an attendance of around 145. Due to the large groups more helpers have been called in, which totals from 12 to 15 teachers, four of whom are department head teachers. Mr. and Mrs. Lester Spencer are supervisors of this work. The cooperation of the three churches, Presbyterian, Methodist and Baptist, has been very good, and with the help of friends, all of these children are being transported to the church. This Friday evening a program is being planned which will conclude the two weeks of Bible school and will demonstrate some of the work and the handwork which has been done. All are cordially invited to attend.

Mr. and Mrs. John Marty enjoyed the week-end at Seaside.

Cadet Robert Graf, who has been visiting at the home of his parents, Mr. and Mrs. Ben Graf, and family for the past 20 days, left Monday morning via plane for West Point military academy for his last year's work.

MILK
goes on a picnic

Take a thermos of cold milk on your Indian Summer picnic. It's bottled sunlight in wholesome refreshment!

Scheller's
ALOHA JERSEY DAIRY
Phone Hillsboro 13F4 - Aloha 6584

EXTRA-TRACTION FOR TIRED TRACTOR TIRES
10 - 24
$29.45

Now, Goodyear Dependable Extra Traction Recapping is ready to give any make tractor tire the tough, O-P-E-N C-E-N-T-E-R Sure-Grip tread that pulls like everything through anything. Our factory trained men use quality camelback for long-lasting recaps.

ROY W. HEINRICH
J. I. Case Farm Machinery
W. Baseline — Hillsboro Phone 1062

Warehousemen Get Wage Boost

A wage increase of 10 cents per hour straight across the board, retroactive to August 16, has been negotiated for warehousemen at Terminal Ice & Cold Storage Co. in Hillsboro, it was revealed Monday by R. L. Melquist, secretary of the Cannery Warehousemen, Food Processors, Drivers and Helpers local.

Negotiations were carried out by the teamster's cannery local No. 634 of Hillsboro and Forest Grove. The increase places the employes on an equal with the plants in Portland and Salem, which are also under agreement with the teamster locals, Melquist explained.

Jacktown School Opens Tuesday

By Mrs. M. R. Jack

JACKTOWN — School will open here Tuesday, September 2. Miss Phyllis Piklopp will again teach. Pupils in first to sixth grades inclusive will attend Jacktown and seventh and eighth graders will attend Groner. There will be two school buses in the Groner consolidated district to transport pupils.

A new electric pump has been installed at the school here.

Industrial club will meet September 4 at the home of Mrs. Dan Smith.

Mr. and Mrs. Carroll Sumpter and two children of Klamath Falls were week-end guests at the Loyal Davis home. Mr. Carroll is Mrs. Davis' brother. Guests Sunday at a family reunion dinner at the Davis home were Mr. and Mrs. Virgil Herndon and two children of Boyer, Mr. and Mrs. Lester Boyer of Rose Lodge, Mr. and Mrs. Melvin Sumpter and three children of Grande Ronde, Ira Sumpter and a group of friends from Salem.

Major Ross Returns

Major Edward L. Ross Jr., artillery reserve officer, son of Mr. and Mrs. Lyman Ross of Aloha, returned Sunday from an intensive three week school of advanced artillery practice at Fort Winfield Scott, San Francisco. Major Ross was one of seven selected from Oregon for this class.

Services Canceled

CORNELIUS—There will be no services in the Cornelius Methodist church Sunday as Rev. Elmer Cloycamp will be away on vacation. Sunday school will be held at 10:30. Everyone is welcome.

Thrills and Spills Due at Horse Shows

(Continued from Page 1)

parts of this area competing in seven events. A cash prize is to be awarded every child who rides in the grand entry. All children 16 years of age and under are eligible to enter, Mrs. Paine said.

Children will compete in a musical barrel event, boot race, single scurry, barrel race, walk, trot and get, package race and shuttle relay.

Open entries in the senior show include the walk trot and get, the trial race, musical barrels in pair, and the Fair Specialty race. Closed entries are: Barrel race (team of six), ladies' package race, saddling race, scurry pairs, bareback relay, men's package race in pairs, surf board, and shuttle relay.

A purse of $10 per race, plus entry fees, will be divided 50-30-20 among the first three place winners in each event of the senior show. An admission charge will be made for the Saturday show. The junior show will be free of charge.

Too Late to Classify

Classified Page Deadline Tuesday 3 p. m. "Too Late to Classify" Deadline 1 p. m. Wednesday

CALL FOR BIDS FOR STREET IMPROVEMENTS AT BANKS, OREGON

Notice is here given that sealed proposals will be received by the undersigned up to 6 P.M. on Sept. 11, 1947 at Banks Drug Store for the construction of 1429 linear ft. of water bolind macadam streets, 18 ft. in width, in the city of Banks, in accordance with plans and specifications which may be examined at Banks Drug Store.

The right is reserved to reject any or all bids. Usual surety bond in the amount of 100% of the bid will be required of the successful bidder.

City of Banks
By Wm. L. MOORE,
Mayor.
23-24

We desire to express to our kind neighbors and thoughtful friends our heartfelt thanks for the kind expressions of sympathy. The beautiful floral offerings were especially appreciated. — Mrs. Leo VanDehey and family. 23p

30-gal. AUTO. gas water htr. nearly new, for sale.—509 E. Jackson. Phone 2181. 23

ELECTRIC stove, new element, $75. Carl John, 1½ miles north on N. Plains road. 23

HAY, straw and good horse hay for sale. Also 5 unit DeLaval milking machine.—702 S 5th, Hillsboro. 22-26p

RED fryers, 40c per pound; stewhens, 35c per pound; ducks, $1.25 apiece; geese $2.50 apiece. — Mrs. George Hayertz, Rt. 4, Hillsboro; last place on Oak Park road. 23-25p

SLEEPING room for rent.—316 W. Baseline, Hillsboro, phone 2422. 23p

GUERNSEY bull calf 4 months old for sale, $25. — Phone Aloha 6170. 23

MONTAG wood circulating heater for sale, 18" firebox, good condition $23.—Phone Aloha 6170. 23

SELL, or trade for farm, 2-acre place with 7-room modern house, chicken house, little hog house, 3 blocks off highway.—George Butler, Cherry street, west of Reedville, 3rd house on left. 23p

36 FORD truck, long wheel base, 2-speed axle and radio, $650 cash. New 47 Mercury motor, license and good rubber.—Y. R. Jordaine, Rt. 1, Box 207B, Hillsboro. 23p

NEW bed for sale, box springs.—234 E. Baseline, Hillsboro. 23p

WEANER pigs for sale.—G. M. Butler, 4 miles S. Hillsboro on 219 highway, ½ mile west. 23

BULLDOG pup for sale. — R. L. Sloan, 239 N. 1st, Hillsboro. Call evenings. 23p

3-year-old PONY for sale, gentle suitable for children.—G. F. Carter, end of Fern Road, 1½ miles W. of Hillsboro. 23-24p

SWISS DANCE

at
HELVETIA HALL
Saturday, August 30
MUSIC by JOE MULLER of Calif.
and
KNUSEL'S SWISS ORCHESTRA
Refreshments will be served
Dance starts at 9:00 p. m.
Come Early - Join the Fun
23

75 WATT P. A. system, electric phonograph with transmitter for radio attachment.—Inquire 453 E. Wash. St. 23tf

GOOD Jersey cow for sale.—Rt. 1, Box 584, Hillsboro; Davies Rd. 23

SWEET corn for sale; also day bed in good condition.—Nolan P. Furrow, North 1st ave, 1st mailbox on N. Plains road. 23

BROWN Swiss family cow for sale.—O. C. Brasch, ¼ mile west, ¼ mile south of Kineman dairy, Aloha. 23p

WANT several tons baled fescue straw. — Call Portland, Beacon 0741. 23-24

EXCHANGE modern living quarters (3 rooms and shower) with free wood, water, lights, some fruit, vegetables and milk to middle-aged couple or to elderly lady for care of 2-year-old baby and some housework. References.—J. A. Jaross, Rt. 3, Box 207, Hillsboro. Phone 24F13. 23p

HIGH school girl wants housekeeping job, board, room and wages.—Lola Giesler, 225 S. 7th, Hillsboro. 23p

1935 CHEVROLET pickup for sale.—E. J. Meihoff, ½ mile east of Orenco. Phone Hillsboro 3123. 23p

WOOD sawing. — R. B. Mueller, South Vista avenue, Aloha. Phone 6567. 23-26p

BUY your winter wood supply now. Old growth fir delivered at lower prices.—B. L. Sellers, Banks. Phone Banks 353. 23tf

SWEET corn for sale, 30c per dozen.—Lyle Harlow, Route 4, 2 miles out East Main. 23p

56½ A on East Dairy creek; all can be irrigated; this can be made into a sportsman's paradise with very little cost. It also has a good set of farm buildings, close to town. Call evenings. — 345 E. Jackson, Hillsboro for further information. 23-24p

60 ACRES for sale, 20 cult., 40 pasture, spring, orchard, 800-size chicken house, old barn, silo, 6-room house, elec., hot-cold running water, lays nice. Milk, mail, bus by door. 25 miles northeast Vancouver, Wash. $7500, $5000 cash. Balance small amount monthly. — Write Box 328 A, Rt. 1, Cornelius. 23-24p

WANTED — Housekeeping job for widow in country preferred. $20 per month. Home more important.—Write care Argus No. 155. 23p

TWO-bottom John Deere tractor plow for sale, 14-inch.—Ed Jansen, Rt. 2, Forest Grove, 1 mile N. of Verboort. 23p

47 IS THE YEAR — Increased commissions, lower rates, more new cars to insure. Farmers Auto Insurance offers opportunity for full or part-time agents.—W. J. Graham, 130 S. Second, Hillsboro. Phone 591. 23

BULLDOG for sale.—L. Sanche, Route 4, Hillsboro, Cecil Ave. 23p

FOR SALE BY IDE & BRAUER

Beautiful little home edge of Hillsboro in good condition, all hardwood floors, auto. gas furnace, one bdrm down, one up, nice yard all fenced, beautiful lawn and shrubs. You will like this!

67 a., all in cult., close to new Sunset Hiway, land lays nice, 16 mi. Portland.

87 a., 35 in cult., all can be farmed, 12 mi. Portland, 5 mi Hillsboro. $10,200. Bargain.

120 a., 60 in cult., strawberry land. $13,000.

33 a., all in cult., 8 a. young filberts, good plastered 2-bdrm home with full basmt., gar., large chick hse., grade A barn, milk hse., close to town. $15,500.

ROUND Oak range, good condition, copper coils, $45. '27 Ford coach with Ruxstel axle. Extra parts, as is, $60. Table model Airline battery radio, used 6 months, $35.—K. I. Barton, Rt. 1, Box 233, Hillsboro. 23

WANT teacher or business woman to share furnished apartment.—Call 4862 after 6 p.m. 23tf

TWO heiferettes for sale for beef.—F. R. Henning. Phone North Plains 41F5, 4 miles N.W. of North Plains, Shady Brook dist. 23

STRAY Guernsey heifer, owner pay for damages.—H. G. Piepenbring, Rt. 1, box 81, Newberg. 23-24p

BEAN pickers wanted. — W. H. Wainscott, Shady Brook, about 4 miles north on North Plains-Dixie Mt. road. 23-24p

SWEET corn for sale, bring sack and pick for $1.50.—F. I. Sandstrom, Rt. 3, Hillsboro; first place N. Sunset Highway on Jackson road. 23p

EXPERIENCED body and fender man wanted.—Main Street Body & Paint Shop, across from postoffice, Hillsboro. 23p

DRAG saw for sale or trade for motorcycle or old car.—370 4th ave South, Hillsboro. 23p

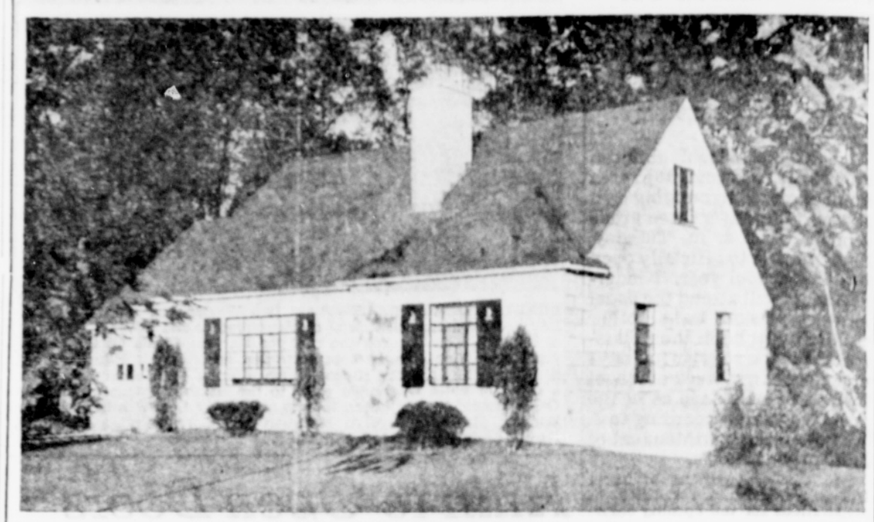

Build with CONCRETE BLOCKS because:

A concrete home is firesafe and easy to insure
A concrete home is long lasting with low upkeep costs

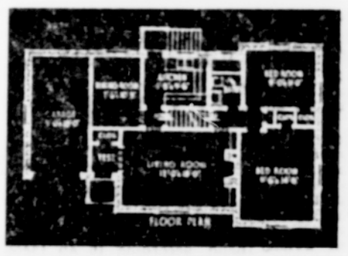

Your concrete home is a sound investment —and is slow to depreciate. For concrete blocks and cost estimates of blocks for your concrete home phone or come to

McCormack Concrete Pipe
COMPANY
Highway East of Hillsboro
Rt. 2, Hillsboro Phone 3215

TRUCKS

1946 Dodge 1½-ton with bed
Low mileage. See this one.

1947 Chev 2-ton with bed
Only 800 miles

1941 Chevrolet Log Truck
With dual axle trailer

1941 Ford 1½-ton flatbed
2-speed axle

ALSO SOME CHEAPER TRUCKS

CARS

1941 Pontiac Convertible Coupe
1940 Buick Convertible Coupe
1935 Oldsmobile 2-door

1941 Mercury Club Coupe
1941 Chevrolet Town Sedan
1934 Buick Sedan

REPAIRS

Repairs, Parts and Labor on Our Budget Payment Plan

SWANK MOTOR CO.
"Sales and Service"
150 SO. THIRD AVE. • HILLSBORO • PHONE 631

TUALATIN VALLEY PRODUCTS CO.

Former Name

WASHINGTON COUNTY PRODUCE CO.
West Baseline at City Limits - Hillsboro

PLENTY OF FREE PARKING SPACE
DRIVE IN

GROCERY SPECIALS

SWANSDOWN CAKE FLOUR 2¾-lb. Size **36c**
DREFT . . . each 29c
FORMAY Per lb. **39c**
CORN BEEF HASH LEED'S Each **24c**
TUNA . . . each 37c
Biltmore. Granted
BULK CIDER VINEGAR SPEAS Gallon **33c**
BRING YOUR JUG
SWEET PICKLES YEAGER'S GOLDEN. 12-oz. Each **30c**
MIRACLE WHIP ea. 33c
KRAFT'S. Pints
CIGARETTES CAMELS, LUCKIES, Etc. Carton **$1.39**

CANNING SUPPLIES

MEAT SPECIALS

PORK SAUSAGE COUNTRY STYLE. Lb. **45c**
POLISH RINGS ea. 43c
SALAMI Lb. **49c**
FRESH GROUND BEEF Lb. **39c**
VEAL ROAST lb. 47c
Shoulder Cuts
VEAL CHOPS Lb. **65c**
VEAL STEW Lb. **27c**
MUTTON STEW Lb. **19c**
Leg of Mutton Roast 39c Lb.
MUTTON CHOPS Lb. **47c**

FRESH DRESSED POULTRY

We Pay 2c Per Dozen Premium on Eggs in Trade!
Open Daily, 8 a. m. to 8 p. m. - Sundays, 9 a. m. to 4 p. m.
CLOSED ALL DAY LABOR DAY

We are enlarging our Meat and Grocery Departments to better serve you.
THANKS FOR HELPING US GROW