LeCrone Sells Cornelius Lots To David Hines

CORNELIUS — Rolfe LeCrone has sold his lots located between the Red Robin and Cornelius Cabinet shop to David Hines of Forest Grove.

Ten people were fined last month in Cornelius for exceeding the 25 mile limit through the city.

Born to Mr. and Mrs. Paul DePrez of Portland on August 17 a girl named Barbara Ann. They are former Cornelius residents and this is their second child.

Returns from Idaho

Mrs. Gene Hillis returned home Monday afternoon after spending the past three weeks with her parents, Mr. and Mrs. M. Laragan of Ketchum, Idaho.

Mrs. Louise Cochrane, son Robert and family, Beth Cochrane, Gilbert and Byron Mooberry, Mr. and Mrs. R. P. Shaw and Miss Anna Turner of Portland all spent Sunday at the home of Mr. and Mrs. Lloyd Shaw near Hillsboro and celebrated Carol Ann Shaw's 11th birthday with a picnic lunch.

Harold Krahmer returned to his duties at the Cornelius garage Monday. He has spent the past week operating a combine at the farm of hi sparents, Mr. and Mrs. Fred of his parents, Mr. and Mrs. Fred

Mrs. Margaret Everett and daughter Kathryn of Astoria spent from Thursday till Sunday with Mr. and Mrs. Ken Driver. Forest Everett, a son, spent Saturday and Sunday at the Driver home.

Mrs. Art Miller and son Jimmie of Otis spent Monday in Cornelius looking after business interests.

Mr. and Mrs. George Vanderking of Superior, Neb., are visiting Mr. and Mrs. C. M. Hawk. On Sunday they all went to the coast. Mr. and Mrs. Finley Garrison and John Lawson also accompanied them.

LeCrone Sells Property

Rolfe LeCrone has sold his lots located between the Red Robin and Cornelius Cabinet shop to David Hines of Forest Grove.

John Lawson, who has been spending the past two weeks in Vancouver, Wash., with his brother, A. J. Lawson, returned home Friday. He is now with his sister, Mrs. Alice Garrison.

Mr. and Mrs. James Robinson and son Jens returned home Friday from a ten-day trip to San Francisco, Santa Clara, and San Jose, Cal.

Former Pastor Visits

Rev. and Mrs. J. R. Shaeffer of Portland attended Methodist church Sunday and visited at the home of Mr. and Mrs. Reynold Geiger. He was pastor at the Methodist church in Cornelius in 1927.

Sunday at the William Mann's Breezy Acres farm near Seth school a family picnic was held. 17 were present. The birthday of Mrs. Barnard Zimmerman was celebrated.

Mr. and Mrs. Francis Simantel and son Denny, Mr. and Mrs. J. Z. Haynes, Mr. and Mrs. Walter Collinge and Mr. Collinge's brother George Collinge and Mrs. Bessie Gibson of Portland all spent the week-end at Ocean Lake.

Mrs. Milo Vhlir and daughter Kay left Wednesday of last week for Kadoka, S. D.

Mr. and Mrs. Ed Keller and family spent the week-end at Castle Rock, Wash., with Mr. Keller's folks. Their daughter, Janet remained for a couple of weeks.

Mr. and Mrs. Ed Keller and family spent Thursday evening in Portland with Mrs. Keller's mother and celebrated her mother's birthday.

The roof of the Methodist church parlors has been reshingled.

David Delplanche is now employed in the 3-Way Market.

Joins Wife in Kansas

Ivan Smith left Monday evening for Norton, Kan., to join his wife and daughter who have spent the past two months with her folks, Mr. and Mrs. Barker. Ivan plans to visit there for three weeks then he and his wife and daughter expect to return to Cornelius.

Mrs. L. I. Davis received word Wednesday night of last week that her brother-in-law, R. M. Mitchell of Eugene had died after an illness for the past year. Funeral services were held in Eugene Monday.

Mrs. John Partridge and two daughters Betty and Judy who have been visiting at the home of her sister, Mrs. Lila Smith, the past two weeks left Thursday for Montesano, Wash., to visit her sister and brother for a while. They will then return to their home in Pemoquid Beach, Maine.

Mrs. Hazel Kalter of Brooklyn, N. Y., visited Mr. and Mrs. Matt Muller from Thursday till Monday continuing on to San Francisco, Cal., for a visit with relatives.

Mrs. Martha Mann is spending the week with her daughter, Mrs. Reynold Geiger. Her other daughter, Mrs. Lester Mooberry, is attending W. S. C. S. meetings at Camp McGruedert his week.

O. Strohmeyer and R. Geiger are spending the week at Stimson's Mill camp where they are employed. They will return home over the week-end.

Services in the Cornelius Methodist church will be held at 9:30 a. m. with Sunday school at 10:30. Banks Sunday school will be at 10:00 a. m. with the annual Sunday school picnic held in Shearer's grove at noon.

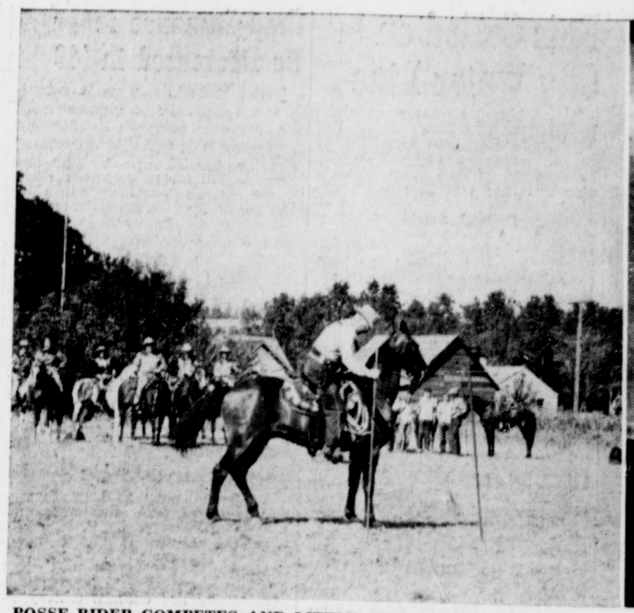

POSSE RIDER COMPETES AND LITTLE GIRL DRINKS POP AT BARBECUE—Fred Sewell of Hillsboro, 1st lieutenant and secretary-treasurer of the Washington County Sheriff's Posse, almost won the stick event. Little Anita Gay Candiff, daughter of Mr. and Mrs. Joe Candiff of Buxton, appears content with this orange pop. After this picture was taken, Anita lifted the bottle to drink the pop and it back-fired all over her pretty hair and nice clean dress.

Service Officers Form Organization

Formation of an association of county service officers in Oregon was completed last week at Portland at a meeting of county officials connected with aid and counselling to ex-servicemen, it was reported yesterday by Dolph Stuart, Washington county service officer.

The organization, to be known as the Oregon State County Service Officers' association, was formed to strengthen service officers' positions and to facilitate handling of scattered, difficult veterans' claims, Stuart said.

The local service officer was elected senior officer of the executive committee of the new body.

Subscribe for the Argus

Cpl. Pranger Visits

Cpl. Sylvester B. Pranger, son of Mr. and Mrs. Herbert H. Pranger, of Rout 4, Hillsboro, is home on a 15-day furlough from his station at the Great Falls army air base in Montana.

Refreshing !

Cold CHOCOLATE MILK on a mid-summer day. Keep a supply in your refrigerator.

Ask Your Driver Who Delivers Aloha Dairy Milk!

Scheller's
ALOHA JERSEY DAIRY
Phone Hillsboro 13F4 — Aloha 6584

FOR SERVICE IT'S CHEVROLET

★

Here you'll find reliable service for all makes of Cars and Trucks

★

WASHINGTON COUNTY'S MOST MODERN GARAGE

★

Modern Tools and Equipment

★

Experienced, Dependable Mechanics

★

Authorized Parts

CHEVROLET

The Sign of Friendly Service

Support the Boy Scout Bar-B-Q at County Fair Grounds August 27th

HAMBY MOTORS
"Your Chevrolet Dealer"
HILLSBORO, OREGON

GLEEFULOSOPHIES

Good Morning, madame! So nice of you to let me take this shortcut to

ERNIE'S SIGNAL SERVICE

No wonder he's in a hurry! He's on his way to have us give his car one of our guaranteed, talk-of-the-town service jobs! No matter what's been bothering you about your car, bring it in and we will take care of it!

WE PICK UP AND DELIVER

Open Sundays, 8 to 1

ERNIE'S SIGNAL SERVICE
403 EAST BASELINE PHONE 3951

COSMETICS
Smart Women Prefer . . .
DOROTHY GRAY - TUSSEY - DU BARRY

Look over our stock of these famous beauty preparations. You'll be amazed at how much your appearance can be improved by use of the right costmetics.

Dorothy Gray

Reg. $2.00 Orange Skin Lotion and Texture Lotion $1.00
Dry Skin Cleaner, 8-oz. $2.00
Salon Cold Cream, 8-oz. $2.00
Deodorant, 2½-oz. $1.00
Sun Tan Lotion, 6-oz. $1.00

Tussey

Creme Shampoo ..... $1.75 9-oz.
Dry Skin Freshener $1.00 8-oz.
Mulsified Cleansing Cream, 4-oz. $1.00

Du Barry

Skin Firming Lotion, 5-oz. $1.25
Face Power, 2-oz. $1.00
Make-Up Base $1.00
Plus 20% Cosmetic tax.

KRAMIEN'S DRUG STORE
Registered Pharmacists
L. C. KRAMIEN — RAY MEADOWS
256 E. Main St.—Hillsboro Phone 261
48-HOUR PHOTO SERVICE
Agents for Whitman's Chocolate

There's More to a GOOD PERMANENT than the "Curl"

Your hair must be properly analyzed as to texture—it must be skillfully shaped . . . it must be becomingly styled. Your professional Cosmetologist is experienced, skillful, and thorough—trained to give you a beautiful permanent.

YOUR BEAUTY TIP: Visit your beauty shop regularly —you owe it to your beauty.

Washington County's Leading Beauticians
YOUR BEAUTY SHOP
Where Courtesy and Service Prevail
Mildred Scott, prop. - R. Beers - V. Winterfelt - E. Gerard
HILLSBORO—Phone 1642 CORNELIUS—Phone 317R

AT PENNEY'S
VALUES SPEAK LOUDER THAN WORDS!

Occasionally, we point with pride to the way we keep prices down, keep quality up—to protect you against paying too much for what you buy. We feel you want to know such things—they affect your pocketbook! But we don't want to sound boastful—because, with the values we offer, we can safely let them *talk for us!*

School Togs
Big Stocks For Any Age!

BOYS' CORDS
Replenishing the school wardrobe means corduroy pants!
4.49

LITTLE GIRLS' SKIRTS
All-wool, suspender tops. 3 - 6x.
2.98

LITTLE GIRLS' BLOUSES
Crisp cottons and dainty rayons. 3 - 6x.
1.98

BOYS' LEATHER OXFORDS
Sturdy shield tips resist scuffing.
3.49 - 3.69

BIG GUYS' SWEATERS
Pure worsted, panel rib slip-overs. 8 - 16.
2.98

All-Time Favorites! GIRLS' SWEATERS
2.98 - 4.98

BIG GALS' SKIRTS
All-wool plains and glen plaids. 7-14. Bright colors!
2.98

BIG GALS' BLOUSES
All kinds! Washable rayons, cottons. 7-14.
1.98

YOUNG MEN'S SLACKS
All-wool Bedford cords, in fall colors.
11.75

YOUNG MEN'S SHIRTS
Wool-and-rayon weave—solids and plaids.
4.98

TEENERS' DRESSES
Pretty prints with 4 yds. of skirt! 12 20.
2.79

* Reg. U. S. Pat. Off.

Racks and Racks of Thrifty Cottons!

Just 1.98

You SAVE on these school girl dresses—just 1.98. Not just price—they're from the finest mills in America — newest school styles. Check their construction inside and out — they meet ALL our high standards. Deep hems to "let out" . . . nicely finished seams . . . expensive details! Lots of woven plaids, checks and stripes in new and unusual colors! 3-6x, 7-14.

Boys! Sport Shirts at Big Savings!

1.79 - 1.98

Plenty at Penney's for every thrifty student! Here's low price + quality! Just look — COLOR-FAST, SANFORIZED* fancy broadcloths, carded or slub poplins! A SUPER assortment of plaids, plains and novelty weaves with double yokes, in-or out tails. ALL have long sleeves for Fall! You just can't beat these shirts for everyday school wear!

Girls' Fringed CASUALS
4.49

Why look further—these are absolute tops for your school shoe money! Solidly built from sturdy leather with rubber heels and soles. Sizes 4 - 9.

Teen-Age Favorites! SADDLE OXFORDS
5.50

Perfect for school and play! Fine, smooth leather uppers. White rubber soles and heels. White with brown. Girls' sizes 4 - 9.

Girls' Black Suede FRINGED CASUAL
4.49

Popular suede for fall! These handsome shoes are a teen-age favorite. Moisture-resistant leather sole, heel. 4 - 9.