County Federation Meeting Held Friday

Washington County Federation of Women's clubs met Friday in all-day session at the Christian church. Mrs. J. M. Streicher, county president, attended but was unable to preside because of a severe case of laryngitis. Mrs. Edward Conklin of Metzger, past president, presided during the morning session and Mrs. W. C. Giersbach of Forest Grove, vice-president, presided during the afternoon.

Mrs. Louise Paboen, the county Americanism chairman, led the flag salute, and invocation was offered by Mrs. Ada Patterson. Mrs. Clyde Yount, music chairman, led in singing "America the Beautiful," with Mrs. Fred Sewell as accompanist. Mrs. Yount also led in assembly singing during the day.

Mrs. R. L. Burnett of Hillsboro, second vice-president, resigned because of court house employment, and Mrs. Hulda Connell, secretary to the Coffee club, was elected and installed as second vice-president of the county federation. Mrs. Conklin acted as installing officer.

Morning session was given over to club reports on projects, etc. Miss Beryl Scothorn, assistant county home demonstration agent, made a brief talk announcing that Miss Jean Williams would speak on "Teen-age Recreation" February 7 at 10:30 a. m. at the B. W. Barnes school.

Miss Helen Voorhees, nurse at the hospital for mentally ill at Salem, told of needs of the patients and her work. The Fir Grove club, of which she is a member, has taken that as a project this year.

Luncheon was served at noon in the church dining room by ladies of the church. Mrs. Mary Johnson of the Coffee club was chairman in charge of arrangements for the lunch. Coffee club members acted as hostesses, with Mrs. T. G. Bronkeowe and Mrs. Fred Amacher in charge of registration.

Rev. Father Goodrich of St. Mary's School for Boys gave an interesting account of the daily life of boys at the school. He also led the chorus of 24 boys in singing a number of songs, which were enthusiastically applauded by the assembly. Mrs. W. H. Wieber introduced Father Goodrich, principal of St. Marys high school.

Miss Edna Tarr, dean of women at Pacific university and an overseas Red Cross worker during the war, was the principal speaker. Miss Tarr told of being transferred from the Red Cross to the army as a teacher at the so-called "Foxhole university," an emergency school for service men whose high school or college course had been interrupted when they went into the armed forces. All courses taught, she said, were from a United States university correspondence course with a staff in Cairo to receive the answers. These answers were sent back to Madison, Wis., to be checked and returned to the university the man attended before the war. American Council of Churches sponsored this work with volunteer teachers.

She stated that one day she was called to headquarters and told that 40,000 refugees would arrive the next day. She was asked to help plan a school for the children. While it seemed impossible, it was accomplished. But, she added, we could not have done so without your help through the Red Cross.

It was through the Red Cross that we were able to clothe and take care of those refugees. Four layettes were used the first day they arrived.

Mrs. Max Recher gave some of the resolutions discussed at the national council of church women which she attended at Grand Rapids, Mich., and told of some of the wonderful speakers. One, she said, was the 1946 American Mother, Mrs. Emma Clarissa Clement of Louisville, Ky., who had seven children, all college graduates. She announced that Mrs. Clement would be in Portland Sunday, where a tea would be held in her honor at the Rose City Presbyterian church. She invited club women to attend.

Mrs. W. B. Chandlee, state president, was next speaker. She told of several new clubs being organized, one at Bandon, reorganized after not meeting since the war started; Junior club at Myrtle Point reorganized; an art club at Milton-Freewater, and others. The North Bend Junior club was instrumental in raising $5000 for a youth center.

Mrs. Chandlee introduced members of her executive committee and chairmen present—Mrs. Zola Morgan, executive secretary; Mrs. Giersbach, American Home chairman; Mrs. C. W. Larkin, poetry chairman, and Mrs. J. W. Twiford, publicity chairman.

The April meeting will be held at Metzger, with Fine Arts as the theme of the program. Mrs. A. A. Hodges, president of the Hillsboro Needlecraft club, will be program chairman, and Mrs. Yount will have charge of the music.

★ ★ ★

Receive Felicitations

Mr. and Mrs. Leo Surbauer of Portland are receiving felicitations on the birth of a son, Mark Lee, January 12. Mrs. Lena Meyers of route 2, Hillsboro, is the grandmother.

Five Generations Honor Resident Here on Sunday

Twenty-six people representing five generations in the pioneer Gordon family attended a birthday party Sunday at the old Gates farm near Hillsboro honoring Gus S. Gordon, Washington county resident for the last quarter century and who used to farm the old H. F. Gordon place near Forest Grove, on the occasion of Mr. Gordon's 84th birthday.

The Reverend Dr. Will S. Gordon of Portland, Mrs. Ella Leiter of Forest Grove, and Mrs. Minnie Gates, widow of John W. Gates, nephew and nieces respectively, were the second generation in seniority, which series of generations ran down to the fifth, Sally Jones of Forest Grove, great-great-great niece, who is 10 months old.

Gus Gordon was born January 26, at Georgetown, Ohio, 84 years ago. He now makes his home with his niece, Mrs. Minnie Gates, northwest of Hillsboro.

The complete list of guests follows: The Rev. Dr. and Mrs. W. S. Gordon, Mr. and Mrs. Charles M. Elkstrom, Mr. and Mrs. Herbert Ambler and son John and daughter Joyce, and Mr. and Mrs. Hal Moore, all of Portland; Mrs. Ella Leiter, her son Joseph S. Leiter and his sons Joseph and John, and Mr. and Mrs. Wallace Jones and daughter Sally, all of Forest Grove; and Mr. and Mrs. John W. Gates and son Wesley and daughter Judith, and Roland Gates and son Richard and daughter Barbara, all of Hillsboro; and Mrs. Warren M. Hinsdale of Tillamook.

★ ★ ★

Scholls Juniors Plan Carnival

Scholls Junior Women's club met January 21 at the home of Beverly Armitage with Dorothy Lillegard assisting hostess. Sixteen members and four visitors were present. The club voted $5 to the polio drive and $2.50 to the scholarship and fellowship loan fund. The club will sponsor a Camp Fire group when one is organized. Plans were discussed for a bazaar and carnival to be held at the Scholls Grange hall Friday, March 7, at 8 p. m.

The quilt top was on display and it was decided to have it hand-quilted.

Delegates were appointed to attend the county federation meeting at Hillsboro January 24, and also the symposium of the Oregon Federation of Women's clubs, which will be held at Berg's Chalet in Portland Friday.

Mrs. Zola Morgan, executive secretary of the Washington County Public Health association, was a guest and gave an interesting talk on the work of the health association and various phases of health study. A health study course for the club was discussed, but definite plans will be made later.

A special meeting of the club was held at the home of the president, Mrs. Frances Jackson, Monday evening, to make further plans for the carnival and bazaar and to appoint committees. Ten members and one visitor were present.

★ ★ ★

Cyruses Leave On Long Southern Trip

Mr. and Mrs. William F. Cyrus of Hillsboro left Saturday on an extended business trip through the southern states. He is making the trip in the interests of the Burlingham Feed & Seed company of Forest Grove for which he is the agronomist.

★ ★ ★

AAUW Study Club Will Meet Tonight

Study club of the A. A. U. W. will meet at the home of Mrs. Mervin Brink, north extension of Third avenue, tonight (Thursday) at 8 o'clock. Mrs. C. D. Chamberlain of North Plains will be the speaker. She is an instructor of Arts and Skills with the Red Cross.

Assisting hostesses will be the Mesdames Ken Peterson, Louis M. Stutt and Paul K. Sievers.

★ ★ ★

Scout Meeting Held

C. Henry Nelson, chairman of Hillsboro Boy Scout district, attended a dinner meeting of Portland Area Council in Portland Monday night. A board of review of the council was held by Dwight Ramsey of the New York headquarters office. Achievements of the 22 districts in Portland Area Council were reviewed. Nelson said they compare very favorably with the rest of the nation.

★ ★ ★

Attend Annual Meeting—

Charles Walker and C. Henry Nelson of Hillsboro attended the annual meeting and dinner of the Oregon Mutual Fire Insurance Co. at McMinnville Tuesday.

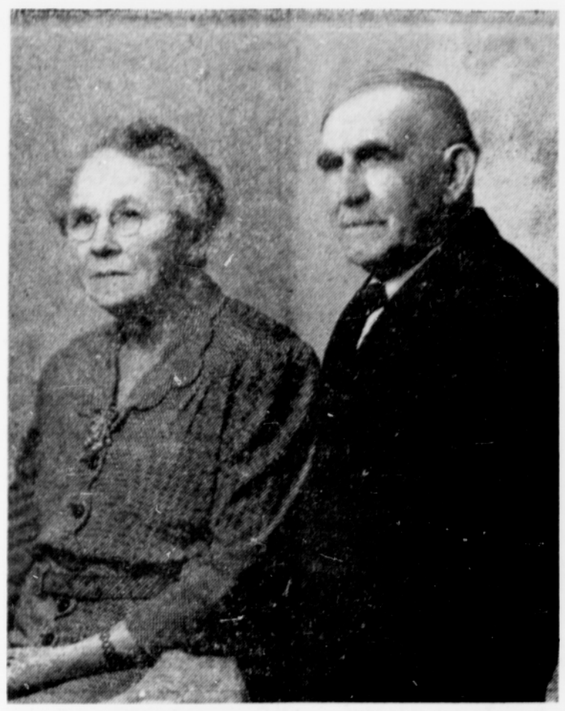

MARRIED 50 YEARS—Mr. and Mrs. E. T. Murphy, who celebrated their golden wedding anniversary Sunday, January 19, at their home in Beaverton.

WORTHY ADVISOR—Polly Melhuish who was installed Saturday evening as worthy advisor of Hillsboro Assembly, Order of Rainbow for Girls.

Polly Melhuish Is Worthy Advisor Of Rainbow Girls

Hillsboro Assembly No. 24, Order of Rainbow for Girls, installed Miss Polly Melhuish, daughter of Mr. and Mrs. S. W. Melhuish, as worthy adviser for the ensuing term. This impressive ceremony was held at the Masonic temple Saturday evening, January 25, at 8 o'clock. Other officers installed were: Pat Douglass, worthy associate advisor; Ann Marie Reiling, Charity; Barbara Thomas, Hope; Mary Kramien, Faith; Barbara Barrows, recorder; Marjorie Aldinger, treasurer; Sue Searcy, chaplain; Sally Moses, drill leader; Betty Wambaugh, Love; Pat Word, Religion; Grace Connell, Nature; Donna Halvorson, Immortality; Ida Lou Hagg, Fidelity; Joan Kovaly, Patriotism; Pat Kennelly, Service; Pat McMillan, outer observer; Barbara Meier, musician; Mary Lou Phillips, Jane Connell, Rosalie McMahill, Ann Yackley, Merry Anne Douglass, Norma Cox, Norie Brown, choir; Betty Settlemier, historian; Jonelle Banner, Lady of the Lights.

The following board members were installed: Mother advisor, Mrs. M. Lona Kovaly; Mrs. Edith Burnett, chairman; Mrs. Evelyn Searcy, Mrs. Odessa Meyer, Mrs. Ruth Weathers, Lou Weathers, Mrs. Sadie Winjum, Mrs. Olive Ramey, Harold Meyer, R. L. Burnett, S. W. Melhuish.

Miss Delores Erickson was installing worthy advisor. Other installing officers were: Peggy Coons, chaplain; Lolita Kovaly, marshal; Jacqueline Barney, musician. Miss Corinne Pennington officiated at the crowning ceremony. Little Miss Pauline Anderson acted as gift bearer.

A highly entertaining reading, "Beauty Contest," was given by Miss Chris Voges. The boys octette of Hillsboro high school sang "My Lord What a Morning" and "Sea Gypsy," accompanied by Mrs. L. C. Kramien. Miss Gloria Schiffer sang "One Alone," accompanied by Miss Jacqueline Barney. A dance and reception followed the meeting.

★ ★ ★

Visits from Philomath—

Mrs. Ella Bogue and son from Philomath visited recently at the home of her sister-in-law, Mrs. Minnie Swartz of Hillsboro.

Nuptial Ceremony Held January 19 In California

Miss Virginia Rose Rusko, daughter of Mr. and Mrs. John Rusko of Watsonville, Cal., became the bride of Mr. Robert Allen Clarke, son of Mrs. Fred Andersen of Hillsboro, in a quiet ceremony performed at 2 o'clock in the afternoon January 19 in St. Patricks church in Watsonville. Father Marron officiated at the double ring ceremony.

The bride was given in marriage by her father. Her costume was a gray suit, flowered pink hat and pink gloves with snakeskin accessories. She wore an orchid corsage.

Miss Bonnie Rusko was maid of honor for her sister. She wore a gray suit with alligator accessories and a gardenia corsage. Mr. George Zills was best man.

The bride's mother was gowned in fuchsia flowered jersey and flower hat. The bridegroom's mother was attired in a tan suit with brown accessories.

Following the ceremony an informal reception was held at the home of the bride's parents, Mrs. Rusco served, assisted by Watsonville friends.

Those attending from Hillsboro were Mr. and Mrs. Fred Andersen.

Miss Rusko was editor of her high school paper, received the DAR award and is a member of Phi Mu, a national honorary society for business women.

Mr. Clarke was student body president of Parkrose high school, and served four years in the army. He received his discharge January 24. He is now enrolled at Pacific university, and they are at home in Forest Grove.

Mr. and Mrs. Andersen will entertain with an open house Sunday afternoon for friends of the young couple.

Murphys Celebrate Golden Wedding Date January 19

Mr. and Mrs. E. T. Murphy celebrated their golden wedding anniversary Sunday, January 19, at their home on Allen avenue, Beaverton, with a party for relatives and friends.

The wedding 50 years ago took place in Portland, but the couple have made their home in Washington county about 40 years, most of that time at Jacktown. Mrs. Murphy was Cora Scofield of near Forest Grove, and Mr. Murphy came from Champoeg. They are the parents of three children, Theo Murphy of Echo, Ore.; Mrs. Margaret Prosser of Spokane, Wash., and Miss Hazel Murphy of Beaverton; also three grandchildren.

Guests included Messrs. and Mesdames A. VanPoucke and son, L. Ficken and family, Melvin Jack, Veldon Boge, Charles Roseman, James Moore, M. M. Romig, A. M. Nordt, Archie Campbell, Dan Smith and family, Leo Timbroke and family, S. P. Maslen; Misses Nina Claussen, Maud Pattee, Hazle Murphy; Messrs. Emery Dewejoncke, George Jack, Walter Heaton, and Mr. and Mrs. Ray Prosser and two sons of Spokane, Wash., who remained for a visit with her parents, Mr. and Mrs. Murphy.

★ ★ ★

Camp Fire Groups Being Organized

Mrs. James Burdett's group of Blue Birds met and organized on Monday of this week. Judith Teufel was elected president, Shirley Lackman, vice-president; Patricia Burdett, secretary; Janete Adams, treasurer, and Diane Peterson was elected doorkeeper.

The girls discussed what they would like to do in their group in the coming months.

Mrs. Burdett read the story, "The Little Brown Bear," and it was played. Jeraldine Thompson was the thimble in the story which made the pudding so good.

Nettopew Camp Fire Girls of Tualatin are very busy these days. At their meeting on Monday they made figures out of modeling clay. Plans were completed for the Founders' Day program.

The six weeks' training course for new Camp Fire leaders started Wednesday evening in the Camp Fire office in the library. A certificate will be awarded at completion of the course. Any woman interested is urged to attend this course. Registration is still open.

★ ★ ★

Mrs. Ward Elected President Auxiliary

Mrs. Neil Ward was elected president of the Firemen's Auxiliary Thursday night at the meeting at the city hall. Other officers elected ere Mrs. Ray Ostlund, vice-president; and Mrs. Harold Goff, secretary-treasurer.

Hostesses for the evening were Mrs. Paul Matteson and Mrs. Neil Ward.

★ ★ ★

Visit from Woodburn—

Mrs. Edward Coman and Mrs. Jack Connell of Woodburn were Hillsboro visitors Tuesday and Wednesday. Mrs. Connell visited at the home of Mr. and Mrs. John Connell and Mr. and Mrs. Shelby Forney. Mrs. Coman was a guest of Mr. and Mrs. Earle Bowman and attended the Lions Auxiliary meeting Tuesday night at the Episcopal parish hall.

Willis-Parrett Wedding Held at Newberg Jan. 18

MOUNTAINDALE — A pretty wedding was solemnized at the home of the bride's parents, Mr. and Mrs. G. H. Brown, in Newberg January 18 when Alice Chloe Parrett became the bride of Lloyd E. Willis, son of Mr. and Mrs. John Willis of Mountaindale. The ring ceremony was performed by Judge M. L. Boyd, an old-time friend of the bride's family.

Only the immediate families of the bride and bridegroom attended the wedding.

Mr. and Mrs. Willis will make their home at Mountaindale on the A. E. Willis place.

Saturday evening friends and relatives from Newberg serenaded the newlyweds and an enjoyable evening was spent in their home.

HERE'S WHY MOST MOTHERS DO THIS

When Children Catch Cold

Warming, soothing relief from distress of colds starts in a hurry when you rub on Vicks VapoRub at bedtime. Because VapoRub penetrates to upper bronchial tubes with its special medicinal vapors ... and stimulates skin surfaces like a warming poultice. Then it works for hours to bring relief *while the child sleeps!* Try it tonight!

AT BEDTIME rub throat, chest and back with Vicks VapoRub. Its relief-bringing action starts *instantly* to relieve distress ...

WORKS WHILE CHILD SLEEPS to bring relief during the night. Often by morning most misery of the cold is gone!

OK'd

FOR Price Quality Convenience

TAKE ADVANTAGE OF OUR

LAY-AWAY PLAN

Select your needed items now while prices are low.
Pay for them at your convenience.

ATTEND THE MARCH OF DIMES DANCE

DOROTHY'S
Ready-to-Wear
Hillsboro, Oregon

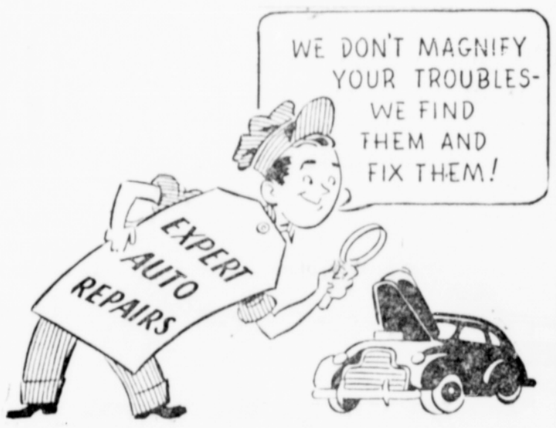

. . . and we put your car in perfect shape for winter driving! Our mechanics will go over your car with an eagle eye and you may be sure that your auto will get service "plus" when anyone of our experts check it! Drive in today!

Cady Motor Co.

Serving the Motorists of Washington County
Since 1917

149 S. Third Ave. HILLSBOLO Phone 812

A "Back to Beauty Tip" for YOU

OUR PROFESSIONAL MASSAGE WITH

CHARMUTH

(pronounced CHARM-YOUTH)

- HELPS RELIEVE THE TIRED ACHING FEELING OF A COLD
- RELIEVES PAINFUL SINUS ATTACKS
- RELAXES TIRED MUSCLES

See if you don't feel younger and look more beautiful after one of these amazing treatments.

DON'T FORGET—During the month of January we're giving a complimentary Facial with each of our Permanents.

PAT'S BEAUTY SHOP

Member of National Hairdresser Association

PAT JACKSON, R. C., Prop. — WILMA SHIPLEY, R. C. — NADINE CULLERS, R. C.
NELLIE POOLE, R. C. — ALICE KREVANKO, R. C. — MABEL FISHER, R. C.

137 N. Third Ave. HILLSBORO Telephone 2374

BATES
PHONE 311
Hillsboro Pharmacy
HILLSBORO OREGON

Announcing

FREE DEMONSTRATION
WED. and THURS., Feb. 5 - 6
of
ELMO COSMETICS
by
Miss Kathryn Young
ELMO BEAUTY AUTHORITY

Distributed by Elmo Sales Corp., Phila., Pa.

Going - Going - Going -
THESE GREAT READING BUYS!

THE "EXTRA SAVING" SPECIAL

THIS NEWSPAPER (1 Year) AND FOUR GREAT MAGAZINES $4.35
For Both Newspaper and Magazines

GROUP A — Check One Magazine

- ☐ Country Gentleman .....5 Yr.
- ☐ Parents' Magazine .....6 Mo.
- ☐ U. S. Camera .....1 Yr.
- ☐ American Girl .....1 Yr.
- ☐ Calling All Girls .....1 Yr.
- ☐ True Comics .....1 Yr.
- ☐ Christian Herald .....6 Mo.
- ☐ Modern Romances .....1 Yr.
- ☐ Modern Screen .....1 Yr.
- ☐ Screen Romances .....1 Yr.
- ☐ Open Road (Boys) .....1 Yr.
- ☐ Outdoors .....1 Yr.
- ☐ Photoplay .....1 Yr.
- ☐ Sports Afield .....1 Yr.
- ☐ True Story .....1 Yr.

GROUP B — Check Three Magazines

- ☐ Farm Journal and Farmer's Wife .....2 Yr.
- ☐ True Romances .....1 Yr.
- ☐ American Fruit Grower 1 Yr.
- ☐ American Poultry Journal .....2 Yr.
- ☐ Breeder's Gazette .....1 Yr.
- ☐ Mother's Home Life .....1 Yr.
- ☐ National Livestock Producer .....1 Yr.
- ☐ Pathfinder .....1 Yr.
- ☐ Poultry Tribune .....2 Yr.

Any Magazine Listed and This Newspaper, Both for Price Shown

- ☐ American Fruit Grower 2.75
- ☐ American Girl 3.50
- ☐ American Home 3.60
- ☐ American Poultry Journal 2.65
- ☐ Boy's Life 4.10
- ☐ Child Life 4.00
- ☐ Christian Herald 4.00
- ☐ Coronet 4.50
- ☐ Current History 4.25
- ☐ Country Gentleman (5 Yrs.) 3.50
- ☐ Etude Music Magazine 4.40
- ☐ Farm Jrnl. & Farmer's Wife 2.75
- ☐ Flower Grower 3.75
- ☐ Forum 4.25
- ☐ Jack and Jill 4.40
- ☐ Judy's (News and Views) 4.00
- ☐ Liberty (Weekly) 4.50
- ☐ Modern Romances 3.75
- ☐ Modern Screen 3.75
- ☐ Movies in Review 4.00
- ☐ National Livestock Producer 2.75
- ☐ Nature (10 Issues, 12 Mos.) 4.00
- ☐ Open Road (Boys) 3.50
- ☐ Outdoors 3.50
- ☐ Parents' Magazine 4.25
- ☐ Pathfinder, 26 Issues 3.00
- ☐ Photoplay 3.50
- ☐ Popular Mechanics 4.50
- ☐ Popular Science Monthly 4.50
- ☐ Poultry Tribune 2.65
- ☐ Reader's Digest 5.25
- ☐ Redbook 4.50
- ☐ Screen Romances 3.75
- ☐ Sports Afield 3.50
- ☐ The Homemaker 4.00
- ☐ The Woman 4.00
- ☐ True Romances 3.25
- ☐ True Story 3.50
- ☐ U. S. Camera 3.35
- ☐ Walt Disney's Comics 3.35
- ☐ Your Life 4.00

NEWSPAPER AND MAGAZINES 1 YEAR, UNLESS TERM SHOWN

THE SUPER ECONOMY OFFER

This Newspaper, 1 Yr.
AND THREE BIG MAGAZINES All Four For Only $3.25

- ☐ TRUE STORY .....6 Mo.
- ☐ POULTRY TRIBUNE .....1 Yr.
- ☐ AMERICAN FRUIT GROWER .....1 Yr.
- ☐ AMERICAN POULTRY JOURNAL .....1 Yr.
- ☐ FARM JOURNAL & FARMER'S WIFE .....1 Yr.
- ☐ NATIONAL LIVESTOCK PRODUCER .....1 Yr.
- ☐ MOTHER'S HOME LIFE .....1 Yr.
- ☐ PATHFINDER (13 Issues) .....6 Mo.
- ☐ BREEDER'S GAZETTE .....6 Mo.

COUPON

FILL IN AND MAIL TO THIS NEWSPAPER TODAY!

Check magazines desired and enclose with coupon.

Gentlemen: I enclose $..... Please send me the offer checked, with a year's subscription to your paper.

NAME .....

STREET OR R.F.D. .....

POSTOFFICE .....

An Additional Charge to Subscribers Living Outside Washington County